

Peter Gabriel - SHKMONKY

$\text{♩} = 151,999939$

- SIDE STICK:** A side stick part in 4/4 time, consisting of a continuous rhythmic pattern of 'x' marks.

8

SNARE 2

TOMS

KICK

SIDE STICK

KALIMBA

BASS

ORGAN/SLO ATTACK

SYNTH

11

14

17

20

23

27

30

SNARE 2

TOMS

KICK

SIDE STICK

KALIMBA

GORILLA/ORGAN

BASS

ORGAIN/SLO ATTACK

33

SNARE 2

CYMBALS

TOMS

KICK

SIDE STICK

KALIMBA

BASS

SYNTH

36

SNARE 2

CYMBALS

TOMS

KICK

SIDE STICK

KALIMBA

BASS

ORGAN/SLO ATTACK

SYNTH

39

SNARE 2

TOMS

KICK

SIDE STICK

KALIMBA

BASS

ORGAN/SLO ATTACK

SYNTH

42

SNARE 2

TOMS

KICK

SIDE STICK

KALIMBA

BASS

ORGAN/SLO ATTACK

SYNTH

45

48

51

SNARE 2

CYMBALS

TOMS

KICK

SIDE STICK

KALIMBA

KALIMBA

GORILLA/ORGAN

BASS

ORGAN/SLO ATTACK

54

57

60

SNARE 1

SNARE 2

CYMBALS

TOMS

KICK

SIDE STICK

CLAPS

KALIMBA

GORILLA/ORGAN

BASS

ORGAN/SLO ATTACK

64

67

70

SNARE 1

SNARE 2

TOMS

KICK

SIDE STICK

CLAPS

GORILLA/ORGAN

BASS

74

SNARE 2

TOMS

KICK

SIDE STICK

CLAPS

BASS

78

82

86

89

92

SNARE 1

SNARE 2

CYMBALS

TOMS

KICK

SIDE STICK

CLAPS

KALIMBA

KALIMBA

GORILLA/ORGAN

BASS

SYNTH

95

SNARE 2

CYMBALS

TOMS

KICK

SIDE STICK

KALIMBA

KALIMBA

BASS

ORGAN/SLO ATTACK

SYNTH

98

SNARE 2

TOMS

KICK

SIDE STICK

KALIMBA

KALIMBA

BASS

ORGAN/SLO ATTACK

SYNTH

101

105

108

SNARE 2
CYMBALS
TOMS
KICK
SIDE STICK
CLAPS
KALIMBA
GORILLA/ORGAN
BASS
ORGAN/SLO ATTACK

110

113

116

SNARE 2

CYMBALS

TOMS

KICK

SIDE STICK

KALIMBA

GORILLA/ORGAN

BASS

Musical score for percussion and keyboard instruments. The score is divided into two systems. The first system includes:

The second system includes:

122

SNARE 2

TOMS

KICK

SIDE STICK

KALIMBA

GORILLA/ORGAN

BASS

ORGAN/SLO ATTACK

SYNTH

125

128

SNARE 1

SNARE 2

TOMS

KICK

SIDE STICK

CLAPS

GORILLA/ORGAN

BASS

131

SNARE 1

SNARE 2

TOMS

KICK

SIDE STICK

CLAPS

GORILLA/ORGAN

BASS

134

SNARE 1

SNARE 2

CYMBALS

TOMS

KICK

SIDE STICK

CLAPS

GORILLA/ORGAN

BASS

138

SNARE 2

TOMS

KICK

SIDE STICK

CLAPS

BASS

142

146

150

153

156

159

162

SNARE 2

TOMS

KICK

SIDE STICK

KALIMBA

BASS

SYNTH

165

SNARE 2

TOMS

KICK

SIDE STICK

KALIMBA

BASS

168

SNARE 2

TOMS

KICK

SIDE STICK

Vibra Slap

KALIMBA

GORILLA/ORGAN

BASS

ORGAIN/SLO ATTACK

171

SNARE 2

TOMS

KICK

SIDE STICK

KALIMBA

BASS

174

177

180

183

186

SNARE 2

CYMBALS

TOMS

KICK

SIDE STICK

KALIMBA

BASS

ORGAN/SLO ATTACK

SYNTH

189

192

195

197

SNARE 1

Peter Gabriel - SHKMONKY

♩ = 151,999939

4/4 2 56

62

62

69

6 6

81

10 32

126

126

133

6

143

55

SNARE 2

Peter Gabriel - SHKMONKY

♩ = 151,999939

3

9

15

21

27

33

39

45

51

57

V.S.

63

69

75

81

87

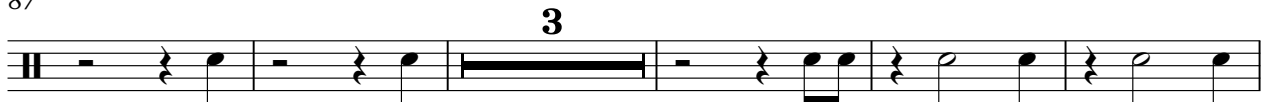

95

101

112

118

124

130

136

142

148

154

160

166

172

178

184

V.S.

4

SNARE 2

190

195

Peter Gabriel - SHKMONKY

CYMBALS

♩ = 151,999939

4 7 6

21 8 3 2

38 7 7 3

58 3 17

82 6 3 3

98 10 8 3

122 3 11 7

146 4 10 13

175 11 3

192 3 2

TOMS

Peter Gabriel - SHKMONKY

♩ = 151,999939

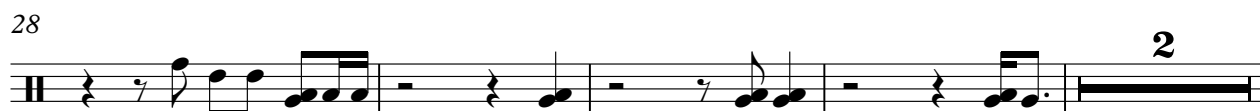

KICK

Peter Gabriel - SHKMONKY

♩ = 151,999939

7

13

19

25

31

37

43

49

55

V.S.

119

125

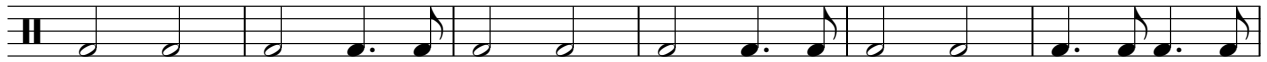

131

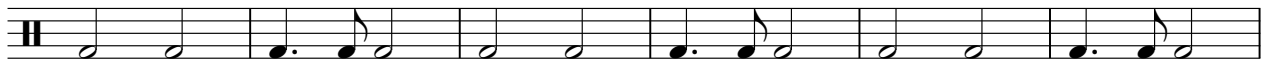

137

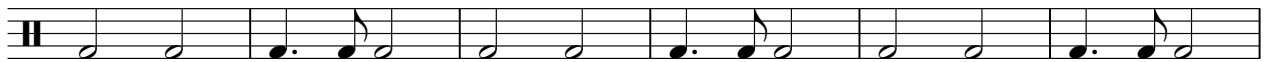

143

149

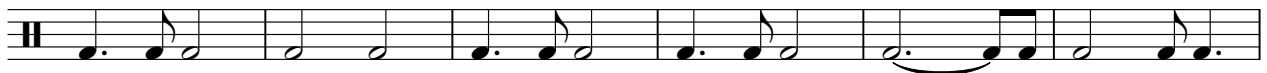

155

161

167

173

V.S.

4

KICK

179

185

191

195

SIDE STICK

Peter Gabriel - SHKMONKY

♩ = 151,999939

4

5

9

13

17

21

25

29

33

37

V.S.

SIDE STICK

41

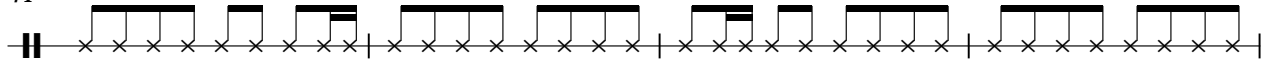

45

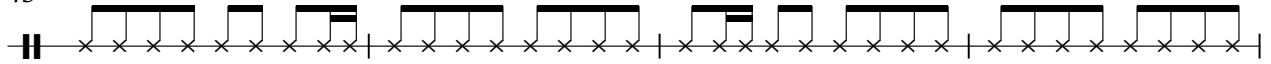

49

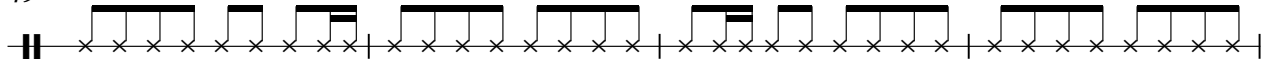

53

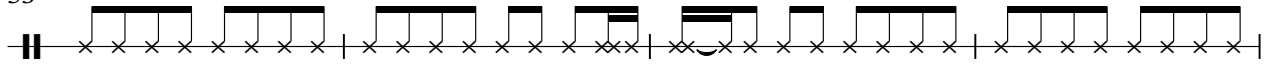

57

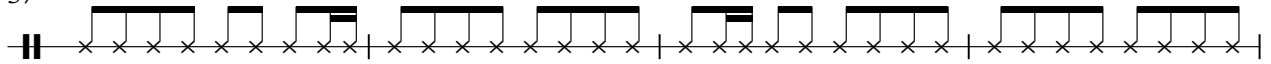

61

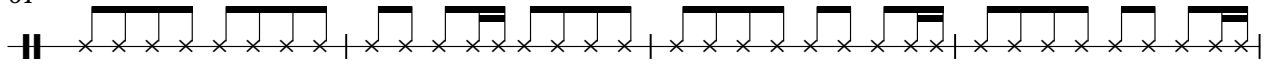

65

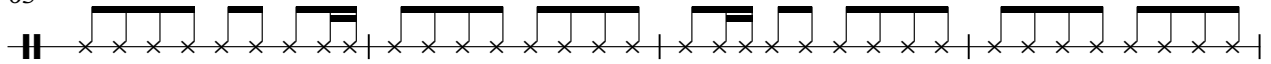

69

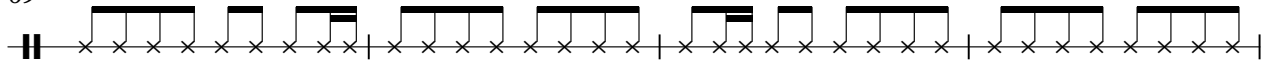

73

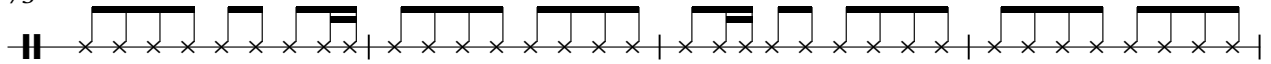

77

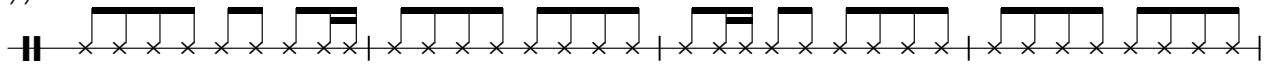

SIDE STICK

81

85

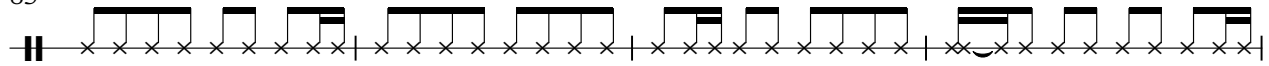

89

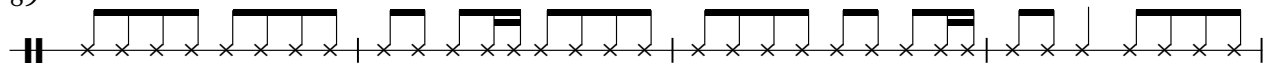

93

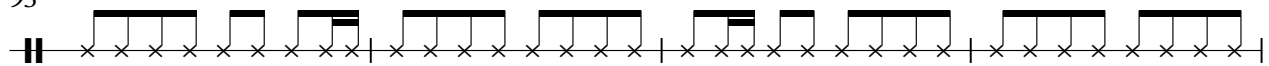

97

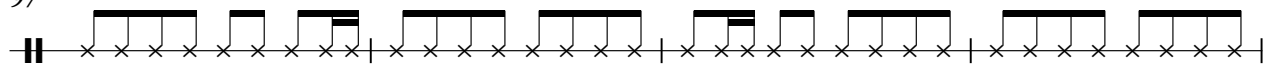

101

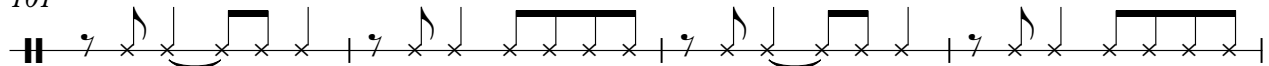

105

108

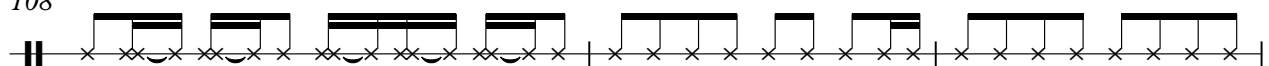

111

115

V.S.

SIDE STICK

159

163

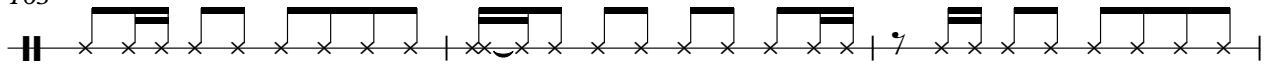

166

170

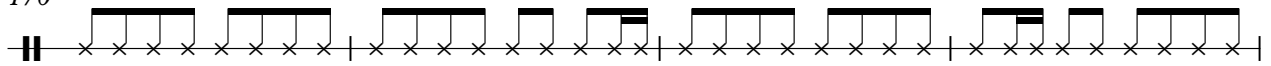

174

178

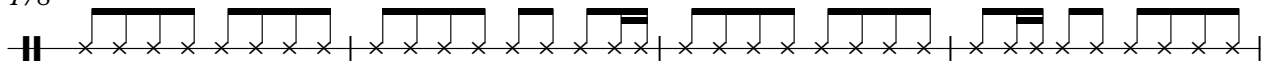

182

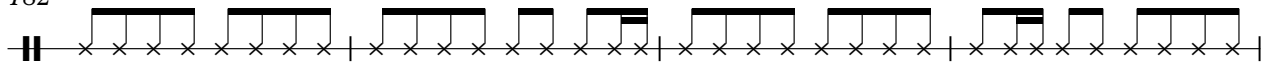

186

190

194

6

SIDE STICK

196

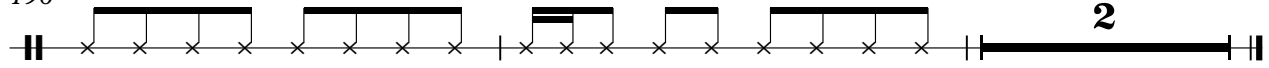

Vibra Slap

Peter Gabriel - SHKMONKY

♩ = 151,999939

169

29

CLAPS

Peter Gabriel - SHKMONKY

♩ = 151,999939

56

61

67

73

79

85

91

15 16

125

131

137

143

149

KALIMBA

Peter Gabriel - SHKMONKY

♩ = 151,999939

28 20

53 32

90

93

96

99 16

117 79

KALIMBA

Peter Gabriel - SHKMONKY

♩ = 151,999939

5

9

14

19

27

35

39

43

47

51 **5**

59 **27**

89

92

95

98

101

105

110 **3** **5**

121

GORILLA/ORGAN

Peter Gabriel - SHKMONKY

♩ = 151,999939

11

16

23

31

54

60

67

73

101

110

2

GORILLA/ORGAN

117

121

3

130

136

31

31

BASS

Peter Gabriel - SHKMONKY

♩ = 151,999939

4

BASS

50

55

60

65

70

76

83

93

97

101

107

111

115

121

126

131

136

143

150

157

164

169

173

177

181

185

190

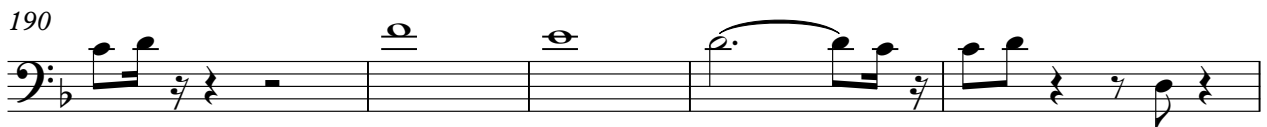

195

ORGAN/SLO ATACK

Peter Gabriel - SHKMONKY

♩ = 151,999939

15

23

37

50

57

ORGAN/SLO ATTACK

96

3 3 3

107

113

6 8 3 3

126

44 3 3

178

3 3 13 3 13

SYNTH

Peter Gabriel - SHKMONKY

