

Peter Gabriel - Sledge Hammer 1 (Peter Gabriel)

♩ = 97,999985

3

5

Shaku
Drums
MuteGuit
Bass
PipeOrgn
Brass

7

Shaku
Drums
MuteGuit
Bass
PipeOrgn
Brass

9

Shaku

Drums

MuteGuit

Bass

PipeOrgn

Brass

Vla.

6

11

Shaku

Drums

MuteGuit

Bass

Brass

Vla.

14

Drums

MuteGuit

Bass

PipeOrgn

Vla.

16

Shaku

Drums

MuteGuit

Bass

PipeOrgn

Brass

Vla.

19

Shaku

Drums

MuteGuit

Bass

PipeOrgn

Brass

Vla.

22

Drums

MuteGuit

PipeOrgn

Vla.

6

24

Drums

MuteGuit

Bass

PipeOrgn

Vla.

26

Drums

MuteGuit

PipeOrgn

Vla.

28

Drums

MuteGuit

Bass

PipeOrgn

Vla.

30

Shaku

Drums

MuteGuit

Bass

PipeOrgn

Brass

Vla.

32

Shaku

Drums

MuteGuit

Bass

PipeOrgn

Brass

Vla.

Detailed description of the musical score: The score is for a 7-piece ensemble. It begins at measure 32. The Shaku part (top staff) features a complex rhythmic pattern with eighth and sixteenth notes, and rests. The Drums part (second staff) has a steady, repetitive pattern of eighth notes with 'x' marks above them, indicating cymbal hits. The MuteGuit part (third staff) plays a melodic line with eighth notes and some sixteenth-note runs. The Bass part (fourth staff) provides a solid harmonic and rhythmic foundation with a mix of eighth and quarter notes. The PipeOrgn part (fifth staff) plays a similar melodic line to the Shaku. The Brass part (sixth staff) plays a simple harmonic accompaniment. The Vla. part (bottom staff) has a more melodic and active role, playing eighth and quarter notes.

34

Shaku

Drums

MuteGuit

Bass

PipeOrgn

Brass

Vla.

36

Shaku

Drums

MuteGuit

Bass

PipeOrgn

Brass

Vla.

38

40

Shaku

Drums

MuteGuit

Bass

PipeOrgn

Brass

Vla.

43

Shaku

Drums

MuteGuit

Bass

PipeOrgn

Brass

Vla.

45

Shaku

Drums

MuteGuit

Bass

PipeOrgn

Brass

Vla.

47

Shaku

Drums

MuteGuit

Bass

PipeOrgn

Brass

Vla.

49

Shaku

Drums

MuteGuit

Bass

PipeOrgn

Brass

Vla.

51

Shaku

Drums

MuteGuit

Bass

PipeOrgn

Brass

Vla.

53

Shaku

Drums

MuteGuit

Bass

PipeOrgn

Brass

Vla.

Detailed description of the musical score: The score is for a 4/4 time piece. It begins at measure 53. The Shaku part (top staff) features a complex rhythmic pattern with many sixteenth notes and rests. The Drums part (second staff) has a steady pattern of eighth notes with 'x' marks above them, indicating cymbal hits. The MuteGuit part (third staff) is mostly silent, with some sixteenth-note patterns starting in the second measure. The Bass part (fourth staff) plays a walking bass line with eighth notes and some rests. The PipeOrgn part (fifth staff) has a simple accompaniment with chords and single notes. The Brass part (sixth staff) plays a melodic line with some rests and a long note in the second measure. The Vla. part (seventh staff) plays a melodic line with eighth notes and rests.

55

Shaku

Drums

MuteGuit

Bass

PipeOrgn

Brass

Vla.

57

Shaku

Drums

MuteGuit

Bass

PipeOrgn

Brass

Vla.

59

Shaku

Drums

MuteGuit

Bass

PipeOrgn

Brass

Vla.

61

Shaku

Drums

MuteGuit

Bass

PipeOrgn

Brass

Vla.

63

Shaku
Drums
MuteGuit
Bass
PipeOrgn
Brass
Vla.

65

Shaku
Drums
MuteGuit
Bass
PipeOrgn
Brass
Vla.

67

Shaku
Drums
MuteGuit
Bass
PipeOrgn
Brass
Vla.

69

Shaku
Drums
MuteGuit
Bass
PipeOrgn
Brass
Vla.

77

Drums

MuteGuit

Bass

PipeOrgn

Brass

79

Drums

MuteGuit

Bass

Brass

81

Drums

MuteGuit

Bass

Brass

83

Drums

MuteGuit

Bass

Brass

85

Drums

MuteGuit

Bass

Brass

86

Drums

MuteGuit

Bass

Brass

Peter Gabriel - Sledge Hammer 1 (Peter Gabriel)

Shaku

♩ = 97,999985

4

7

12

5

10

31

35

38

2

42

48

53

57

61

65

69

72

75

Peter Gabriel - Sledge Hammer 1 (Peter Gabriel)

Drums

♩ = 97,999985

V.S.

39

43

47

51

55

59

63

67

71

75

Drums

79

83

85

♩ = 97,999985

5

8

11

14

17

20

23

26

29

32

34

36

39

42

45

48

50

52

54

56

58

60

62

64

67

70

73

76

79

V.S.

Peter Gabriel - Sledge Hammer 1 (Peter Gabriel)

Bass

♩ = 97,999985

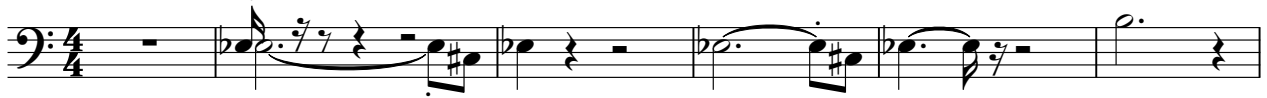

V.S.

46

49

53

57

65

68

72

76

80

84

86

♩ = 97,999985

4

8

14

18

23

4

4

6

PipeOrgn

27

31

35

41

45

49

54

59

63

68

Peter Gabriel - Sledge Hammer 1 (Peter Gabriel)

Brass

♩ = 97,999985

4

6

10

20

31

35

37

42

48

53

57

61

65

69

72

77

81

84

Peter Gabriel - Sledge Hammer 1 (Peter Gabriel)

Viola

♩ = 97,999985

8

13

18

3

25

29

34

37

2

Viola

40

45

49

54

59

64

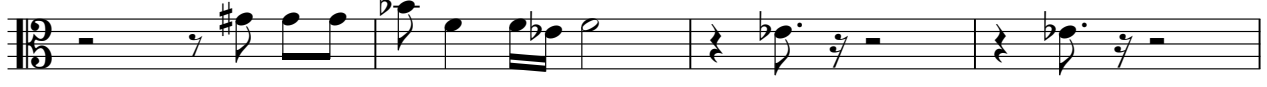

68

