

# Peter Gabriel - So In Your Eyes4

♩ = 175,000076

Standard Drums

Kalimba

Marimba

Clean Guitar

Fretless Bass

Organ 2

Soundtrack

Atmosphere

Orchestra Drums

♩ = 175,000076

Standard Drums

Atmosphere

Orchestra Drums

5

9

Standard Drums

Fretless Bass

Atmosphere

Orchestra Drums

12

Standard Drums

Fretless Bass

Atmosphere

Orchestra Drums

15

Standard Drums

Fretless Bass

Atmosphere

Orchestra Drums

18

Standard Drums

Fretless Bass

Atmosphere

Orchestra Drums

21

Standard Drums

Fretless Bass

Atmosphere

Orchestra Drums

24

Standard Drums

Fretless Bass

Atmosphere

Orchestra Drums

27

Standard Drums

Fretless Bass

Atmosphere

Orchestra Drums

30

Standard Drums

Fretless Bass

Atmosphere

Orchestra Drums

33

Standard Drums

Fretless Bass

Atmosphere

Orchestra Drums

36

Standard Drums

Fretless Bass

Atmosphere

Orchestra Drums

39

Standard Drums

Fretless Bass

Atmosphere

Orchestra Drums

42

Standard Drums

Fretless Bass

Atmosphere

Orchestra Drums

45

Standard Drums

Fretless Bass

Atmosphere

Orchestra Drums

48

Standard Drums

Clean Guitar

Fretless Bass

Atmosphere

Orchestra Drums

51

Standard Drums

Clean Guitar

Fretless Bass

Atmosphere

Orchestra Drums

3

53

Standard Drums

Clean Guitar

Fretless Bass

Atmosphere

Orchestra Drums

56

Standard Drums

Clean Guitar

Fretless Bass

Atmosphere

Orchestra Drums

59

Standard Drums

Clean Guitar

Fretless Bass

Atmosphere

Orchestra Drums

62

Standard Drums

Marimba

Clean Guitar

Fretless Bass

Soundtrack

Atmosphere

Orchestra Drums

65

Standard Drums

Marimba

Clean Guitar

Fretless Bass

Soundtrack

Atmosphere

Orchestra Drums

68

Standard Drums

Marimba

Fretless Bass

Soundtrack

Atmosphere

Orchestra Drums

71

Standard Drums

Marimba

Clean Guitar

Fretless Bass

Soundtrack

Atmosphere

Orchestra Drums

73

Standard Drums

Clean Guitar

Fretless Bass

Atmosphere

Orchestra Drums

76

Standard Drums

Clean Guitar

Fretless Bass

Atmosphere

Orchestra Drums

79

Standard Drums

Clean Guitar

Fretless Bass

Atmosphere

Orchestra Drums

82

Standard Drums

Clean Guitar

Fretless Bass

Atmosphere

Orchestra Drums

85

Standard Drums

Clean Guitar

Fretless Bass

Atmosphere

Orchestra Drums

88

Standard Drums

Clean Guitar

Fretless Bass

Atmosphere

Orchestra Drums

91

Standard Drums

Clean Guitar

Fretless Bass

Atmosphere

Orchestra Drums

94

Standard Drums

Kalimba

Clean Guitar

Fretless Bass

Organ 2

Atmosphere

Orchestra Drums

97

Standard Drums

Kalimba

Fretless Bass

Organ 2

Atmosphere

Orchestra Drums

100

Standard Drums

Kalimba

Fretless Bass

Organ 2

Atmosphere

Orchestra Drums

103

Standard Drums

Kalimba

Fretless Bass

Organ 2

Atmosphere

Orchestra Drums

105

Standard Drums

Kalimba

Fretless Bass

Atmosphere

Orchestra Drums

108

Standard Drums

Kalimba

Fretless Bass

Atmosphere

Orchestra Drums

111

Standard Drums

Kalimba

Fretless Bass

Atmosphere

Orchestra Drums

114

Standard Drums

Kalimba

Fretless Bass

Atmosphere

Orchestra Drums

117

Standard Drums

Kalimba

Fretless Bass

Atmosphere

Orchestra Drums

120

Standard Drums

Kalimba

Fretless Bass

Atmosphere

Orchestra Drums

123

Standard Drums

Kalimba

Fretless Bass

Atmosphere

Orchestra Drums

126

Standard Drums

Kalimba

Fretless Bass

Atmosphere

Orchestra Drums

129

Standard Drums

Kalimba

Fretless Bass

Atmosphere

Orchestra Drums

132

Standard Drums

Kalimba

Fretless Bass

Atmosphere

Orchestra Drums

135

Standard Drums

Kalimba

Fretless Bass

Atmosphere

Orchestra Drums

138

Standard Drums

Kalimba

Fretless Bass

Atmosphere

Orchestra Drums

141

Standard Drums

Kalimba

Fretless Bass

Atmosphere

Orchestra Drums

144

Standard Drums

Clean Guitar

Fretless Bass

Atmosphere

Orchestra Drums

3

146

Standard Drums

Clean Guitar

Fretless Bass

Atmosphere

Orchestra Drums

149

Standard Drums

Clean Guitar

Fretless Bass

Atmosphere

Orchestra Drums

152

Standard Drums

Clean Guitar

Fretless Bass

Atmosphere

Orchestra Drums

155

Standard Drums

Marimba

Clean Guitar

Fretless Bass

Atmosphere

Orchestra Drums

158

Standard Drums

Marimba

Clean Guitar

Fretless Bass

Soundtrack

Atmosphere

Orchestra Drums

161

Standard Drums

Marimba

Fretless Bass

Soundtrack

Atmosphere

Orchestra Drums

164

Standard Drums

Marimba

Clean Guitar

Fretless Bass

Soundtrack

Atmosphere

Orchestra Drums

167

Standard Drums

Clean Guitar

Fretless Bass

Atmosphere

Orchestra Drums

170

Standard Drums

Clean Guitar

Fretless Bass

Atmosphere

Orchestra Drums

173

Standard Drums

Clean Guitar

Fretless Bass

Atmosphere

Orchestra Drums

175

Standard Drums

Clean Guitar

Fretless Bass

Atmosphere

Orchestra Drums

177

Standard Drums

Clean Guitar

Fretless Bass

Atmosphere

Orchestra Drums

180

Standard Drums

Clean Guitar

Fretless Bass

Atmosphere

Orchestra Drums

183

Standard Drums

Clean Guitar

Fretless Bass

Atmosphere

Orchestra Drums

186

Standard Drums

Clean Guitar

Fretless Bass

Atmosphere

Orchestra Drums

189

Standard Drums

Clean Guitar

Fretless Bass

Atmosphere

Orchestra Drums

191

Standard Drums

Clean Guitar

Fretless Bass

Atmosphere

Orchestra Drums

194

Standard Drums

Clean Guitar

Fretless Bass

Atmosphere

Orchestra Drums

197

Standard Drums

Clean Guitar

Fretless Bass

Atmosphere

Orchestra Drums

199

Standard Drums

Clean Guitar

Fretless Bass

Atmosphere

Orchestra Drums

201

Standard Drums

Clean Guitar

Fretless Bass

Atmosphere

Orchestra Drums

204

Standard Drums

Clean Guitar

Fretless Bass

Organ 2

Atmosphere

Orchestra Drums

207

Standard Drums

Clean Guitar

Fretless Bass

Organ 2

Atmosphere

Orchestra Drums

209

Standard Drums

Clean Guitar

Fretless Bass

Organ 2

Atmosphere

Orchestra Drums

211

Standard Drums  
Clean Guitar  
Fretless Bass  
Organ 2  
Atmosphere  
Orchestra Drums

214

Standard Drums  
Clean Guitar  
Fretless Bass  
Organ 2  
Atmosphere  
Orchestra Drums

217

Standard Drums

Clean Guitar

Fretless Bass

Organ 2

Atmosphere

Orchestra Drums

220

Standard Drums

Clean Guitar

Fretless Bass

Organ 2

Atmosphere

Orchestra Drums

222

Standard Drums

Clean Guitar

Fretless Bass

Organ 2

Atmosphere

Orchestra Drums

225

Standard Drums

Clean Guitar

Fretless Bass

Organ 2

Atmosphere

Orchestra Drums

227

Standard Drums

Clean Guitar

Fretless Bass

Organ 2

Atmosphere

Orchestra Drums

230

Standard Drums

Clean Guitar

Fretless Bass

Organ 2

Atmosphere

Orchestra Drums

233

Standard Drums

Clean Guitar

Fretless Bass

Organ 2

Atmosphere

Orchestra Drums

235

Standard Drums

Clean Guitar

Fretless Bass

Organ 2

Atmosphere

Orchestra Drums

237

Standard Drums

Clean Guitar

Fretless Bass

Organ 2

Atmosphere

Orchestra Drums

239

Standard Drums

Clean Guitar

Fretless Bass

Organ 2

Atmosphere

Orchestra Drums

242

Standard Drums

Clean Guitar

Fretless Bass

Organ 2

Atmosphere

Orchestra Drums

245

Standard Drums

Clean Guitar

Fretless Bass

Organ 2

Atmosphere

Orchestra Drums

247

Standard Drums

Clean Guitar

Fretless Bass

Organ 2

Atmosphere

Orchestra Drums

249

Standard Drums

Clean Guitar

Fretless Bass

Organ 2

Atmosphere

Orchestra Drums

251

Standard Drums

Clean Guitar

Fretless Bass

Organ 2

Atmosphere

Orchestra Drums

254

Standard Drums

Clean Guitar

Fretless Bass

Organ 2

Atmosphere

Orchestra Drums

257

Standard Drums

Clean Guitar

Fretless Bass

Organ 2

Atmosphere

Orchestra Drums

259

Standard Drums

Clean Guitar

Fretless Bass

Organ 2

Atmosphere

Orchestra Drums

262

Standard Drums

Fretless Bass

Atmosphere

Orchestra Drums

265

Fretless Bass

Atmosphere

Peter Gabriel - So In Your Eyes4

Standard Drums

♩ = 175,000076

7

12

16

20

24

28

32

36

40

V.S.

84

88

92

96

100

104

108

112

116

120

V.S.

124

128

132

136

140

144

148

152

156

160

164

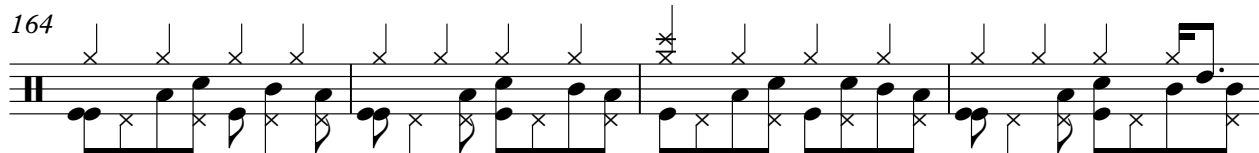

168

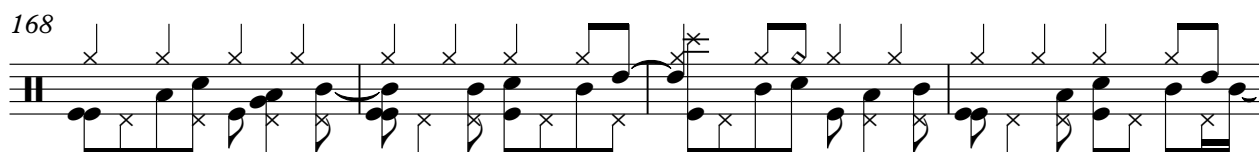

172

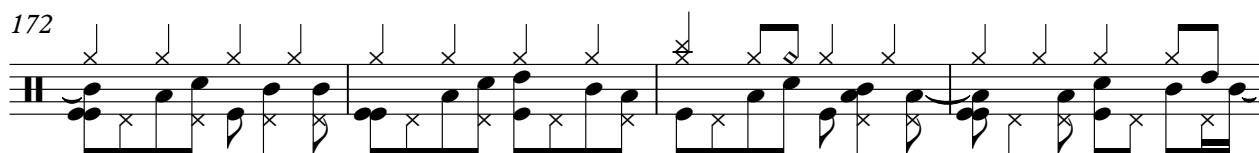

176

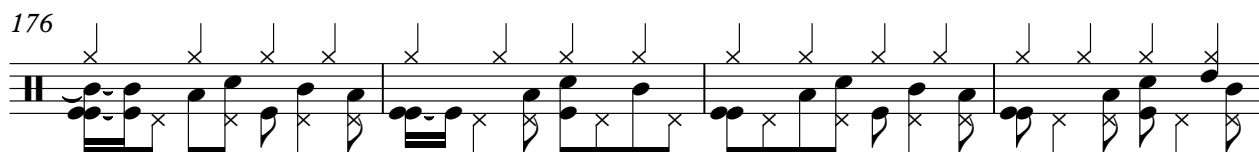

180

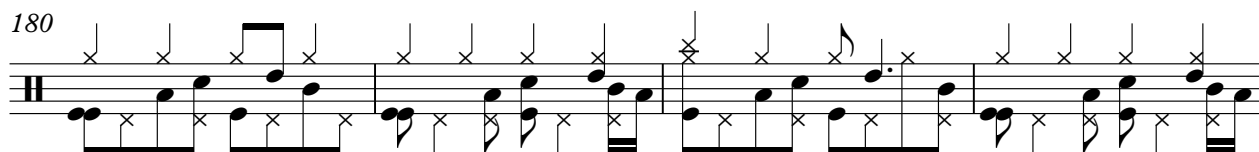

184

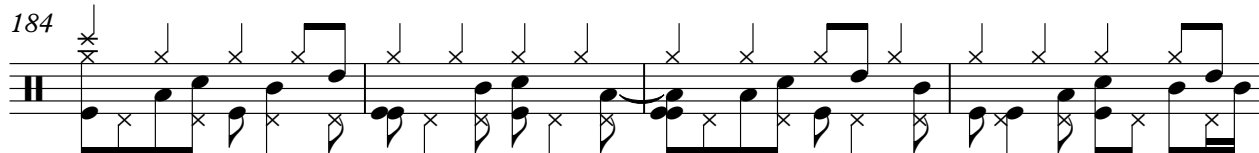

188

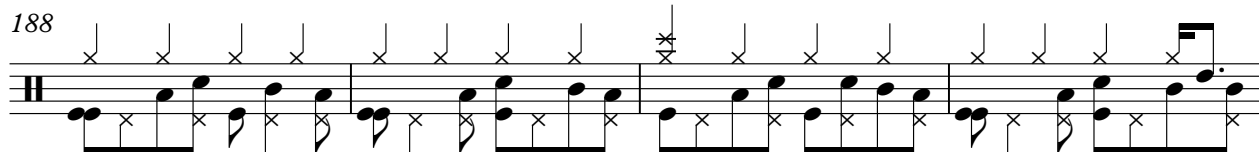

192

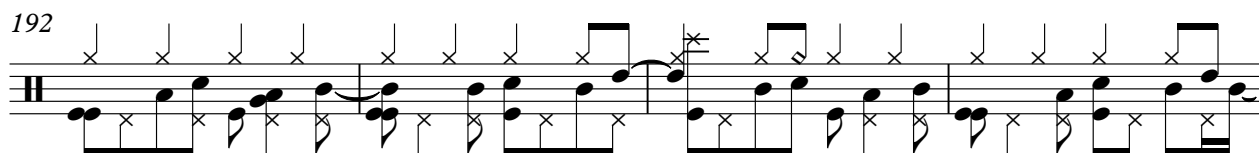

196

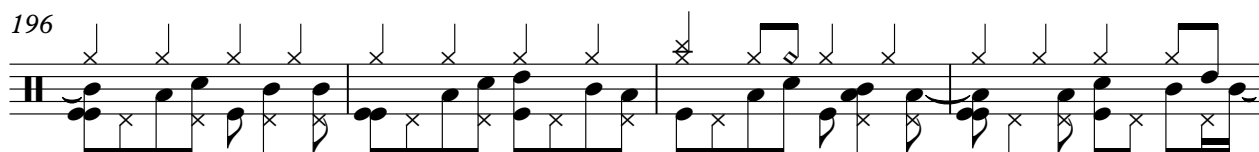

200

V.S.

204

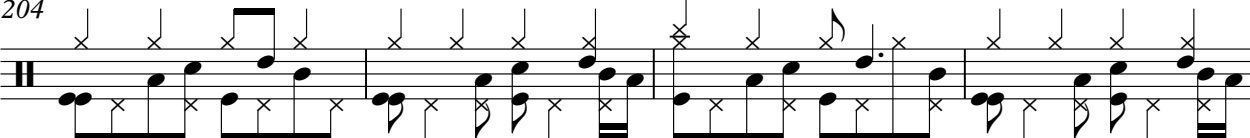

208

212

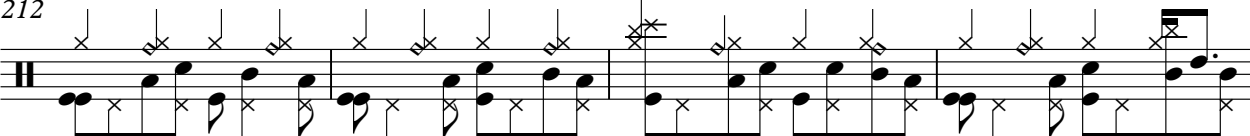

216

219

223

227

231

235

239

243

247

251

255

259

262

Kalimba

Peter Gabriel - So In Your Eyes<sup>4</sup>

♩ = 175,000076 **95**

99

105

109

113

117

121

125

129

133

V.S.

137

141

143

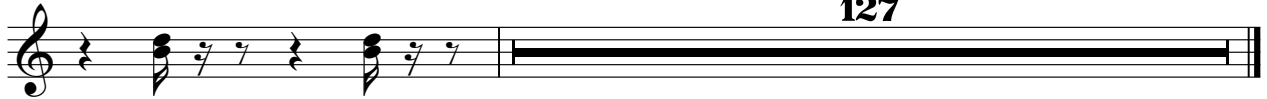

Marimba

Peter Gabriel - So In Your Eyes4

♩ = 175,000076 **62**

**69** **85**

**160** **105**

Peter Gabriel - So In Your Eyes<sup>4</sup>

Clean Guitar

♩ = 175,000076

49

52

56

60

64 6

73

77

81

85

89

V.S.

93 48

144

148

152

156

160 6

169

173

177

181

185

189

193

197

201

205

209

213

217

221

V.S.

225

229

233

237

241

245

249

253

257

260

Fretless Bass

Peter Gabriel - So In Your Eyes4

♩ = 175,000076

9

15

23

30

37

45

53

61

69

77

V.S.

84

91

99

107

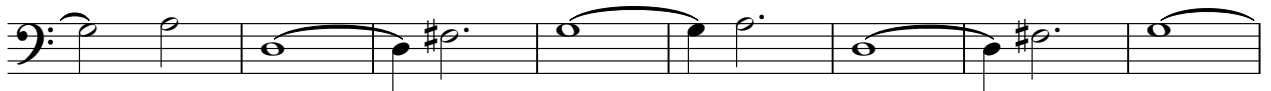

115

122

129

135

143

151

158

166

173

180

187

194

201

208

215

222

V.S.

229

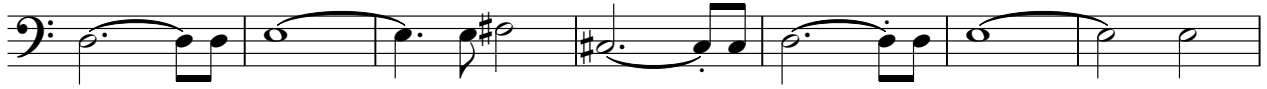

236

243

250

257

263

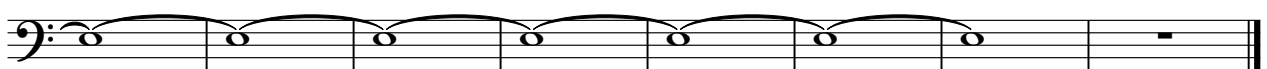

Organ 2

Peter Gabriel - So In Your Eyes<sup>4</sup>

$\text{♩} = 175,000076$

95

102

209

216

223

231

239

248

256

11

♩ = 175,000076

**63**

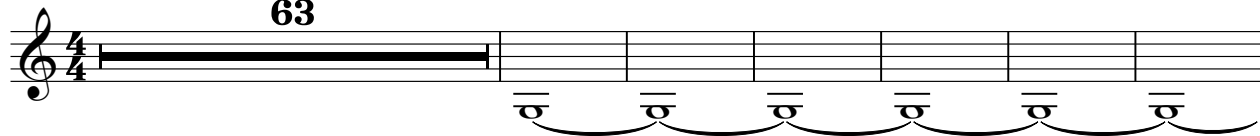

70

**85**

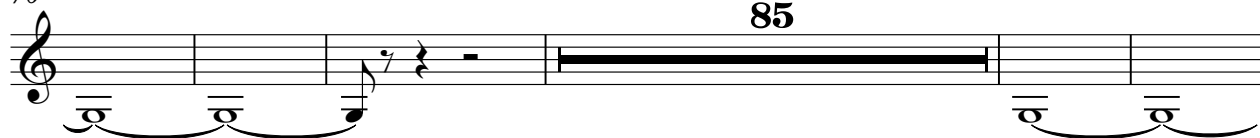

160

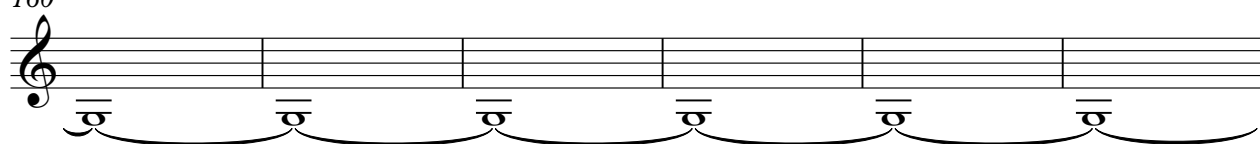

166

**104**

Atmosphere

Peter Gabriel - So In Your Eyes<sup>4</sup>

♩ = 175,000076

9

17

25

33

41

49

57

64

73

V.S.

163

172

181

190

199

208

217

226

235

244

V.S.

4

# Atmosphere

253

262

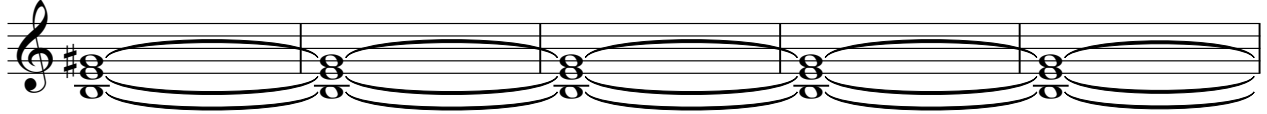

267

Peter Gabriel - So In Your Eyes4

Orchestra Drums

♩ = 175,000076

6

10

14

18

22

26

30

34

38

V.S.

2

Orchestra Drums

42

46

50

53

57

61

65

69

72

76

Orchestra Drums

80

84

88

92

96

100

103

106

110

114

Orchestra Drums

118

122

126

130

134

138

142

145

148

152

Orchestra Drums

V.S.

Orchestra Drums

190

194

197

200

203

207

210

214

218

221

Orchestra Drums

V.S.

8

Orchestra Drums

257

260

263
