

Peter Gabriel - SO THAT

♩ = 120,000000

The musical score is arranged in two systems. The first system includes:

The second system includes:

A double bar line is present between the two systems. The Hi-Hat part in the second system starts with a triplet of eighth notes.

5

Hi-Hat

Pad 1

Sequenced by M.Gorman

Solo

6

Hi-Hat

J. Gtr.

E. Bass

Pad 1

Sequenced by M.Gorman

Solo

7

Perc.

Hi-Hat

Crash

Bass Drum

Perc.

J. Gtr.

Shami.

E. Bass

Pad 1

Sequenced by M.Gorman

Solo

8

Perc.

Hi-Hat

Bass Drum

Perc.

Tom-t.

Tom-t.

Tom-t.

J. Gtr.

Shami.

E. Bass

Pad 1

Sequenced by M.Gorman

Solo

9

Perc. Hi-Hat Bass Drum Perc. J. Gtr. Shami. E. Bass Pad 1 Sequenced by M.Gorman Solo

Sequenced by M.Gorman

10

The musical score consists of the following parts:

Sequenced by M.Gorman

11

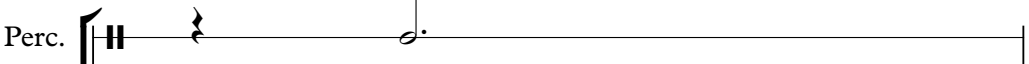
Perc. 

Hi-Hat 

Crash 

Bass Drum 

Perc. 

J. Gtr. 

Shami. 

E. Bass 

Pad 1 

Sequenced by M.Gorman 

Solo 

12

Perc. Hi-Hat Bass Drum Perc. Tom-t. Tom-t. Tom-t. J. Gtr. Shami. E. Bass Pad 1 Solo

Sequenced by M.Gorman

Sequenced by M.Gorman

13

The musical score consists of the following parts:

- Perc.**: Top staff, featuring a snare drum pattern with a quarter note followed by a dotted quarter note.
- Perc.**: Second staff, featuring a tom-tom pattern with a quarter note followed by a dotted quarter note.
- Perc.**: Third staff, featuring a tom-tom pattern with a quarter note followed by a dotted quarter note.
- J. Gtr.**: Electric guitar part in treble clef, featuring a melodic line with various accidentals and a double bar line.
- Shami**: Shami part in treble clef, featuring a melodic line with various accidentals and a double bar line.
- E. Bass**: Electric bass part in bass clef, featuring a melodic line with various accidentals and a double bar line.
- Pad 1**: Pad part in treble clef, featuring a sustained chord with a double bar line.
- Solo**: Solo part in treble clef, featuring a melodic line in treble clef, featuring a double bar line.

14

Perc. Hi-Hat Bass Drum Perc. J. Gtr. Shami. E. Bass Melody Pad 1 Solo

Sequenced by M.Gorman

15

Perc. Hi-Hat Crash Bass Drum Perc. J. Gtr. Shami. E. Bass Melody Sequenced by M.Gorman Solo

16

Perc.
Hi-Hat
Bass Drum
Perc.
Tom-t.
Tom-t.
Tom-t.
J. Gtr.
Shami.
E. Bass
Melody
Pad 1
Solo

Sequenced by M.Gorman

17

The musical score consists of the following parts:

- Crash:** Features a single crash cymbal hit.
- Perc.:** Features a single snare drum hit.
- Perc.:** Features a single snare drum hit.
- J. Gtr.:** Features a melodic line with various accidentals and phrasing.
- Shami:** Features a melodic line with various accidentals and phrasing.
- E. Bass:** Features a bass line with various accidentals and phrasing.
- Melody:** Features a melodic line with various accidentals and phrasing.
- Pad 1:** Features a sustained pad sound.
- Sequenced by M. Gorman:** Features a melodic line with various accidentals and phrasing.
- Solo:** Features a melodic line with various accidentals and phrasing.

18

Perc. Hi-Hat Bass Drum Perc.

J. Gtr. Shami. E. Bass Melody Pad 1 Solo

Sequenced by M.Gorman

19

Perc. Hi-Hat Crash Bass Drum J. Gtr. Shami E. Bass Melody Pad 1 Solo

- Hi-Hat**: A series of 'x' marks on a staff, indicating a rhythmic pattern.
- Bass Drum**: A series of notes on a staff, indicating a rhythmic pattern.
- J. Gtr.**: A guitar part with various notes and accidentals.
- Shami**: A guitar part with various notes and accidentals.
- E. Bass**: A bass part with various notes and accidentals.
- Melody**: A melodic line with various notes and accidentals.
- Pad 1**: A pad part with various notes and accidentals.
- Solo**: A solo part with various notes and accidentals.

Sequenced by M.Gorman

20

Perc. Hi-Hat Crash Bass Drum Perc. Tom-t. Tom-t. J. Gtr. Shami. E. Bass Melody Pad 1 Solo

Sequenced by M.Gorman

21

The musical score consists of the following parts:

23

Hi-Hat

Crash

Bass Drum

Perc.

E. Bass

Melody

Bar.

Sequenced by M.Gorman

Solo

24

Perc.

Hi-Hat

Bass Drum

E. Bass

Melody

Bar.

Sequenced by M.Gorman

Solo

25

Perc. Hi-Hat Bass Drum Perc.

E. Bass

Melody

Bar.

Sequenced by M.Gorman

Solo

27

Hi-Hat

Bass Drum

Perc.

E. Bass

Melody

Bar.

Sequenced by M.Gorman

Solo

29

Perc.

Hi-Hat

Bass Drum

Perc.

E. Bass

Melody

Bar.

Sequenced by M. Gorman

Solo

31

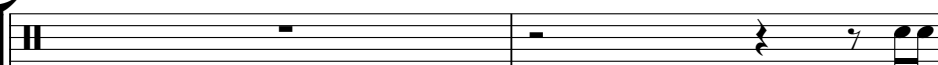
Perc. 

Hi-Hat 

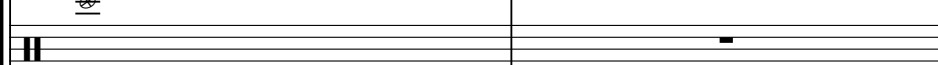
Crash 

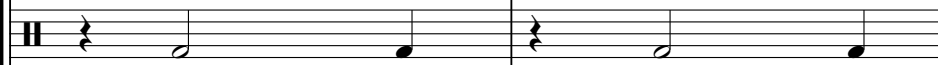
Bass Drum 

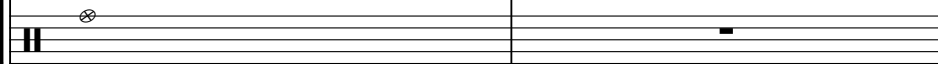
Perc. 

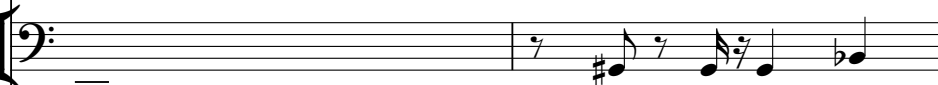
E. Bass 

Melody 

Bar. 

Sequenced by M.Gorman

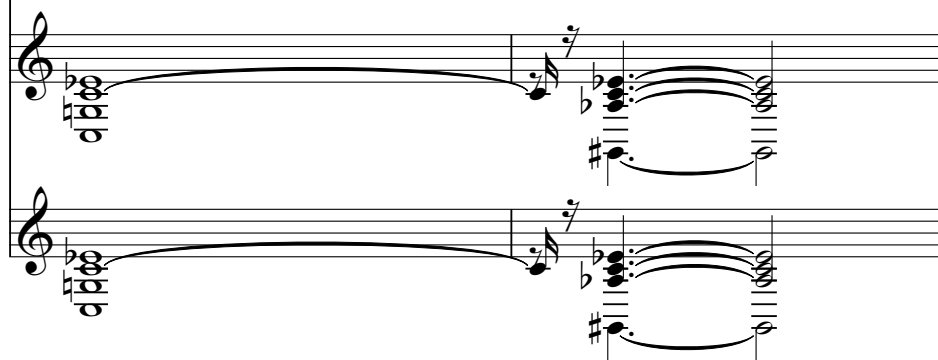

33

Perc.

Hi-Hat

Bass Drum

Perc.

E. Bass

Melody

Bar.

Sequenced by M. Gorman

Solo

37

Hi-Hat

Bass Drum

Perc.

Perc.

Tom-t.

Tom-t.

E. Bass

Melody

Bar.

Sequenced by M.Gorman

Solo

39

Hi-Hat

Crash

Bass Drum

Perc.

E. Bass

Bar.

Sequenced by M.Gorman

Solo

40

Perc. Hi-Hat Bass Drum Perc. Perc. Perc. Tom-t. Tom-t. E. Bass Bar. Solo

Sequenced by M.Gorman

41

Hi-Hat

Bass Drum

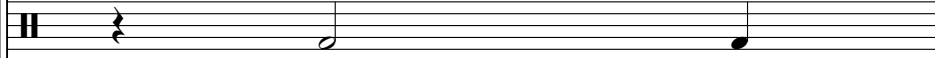

Perc.

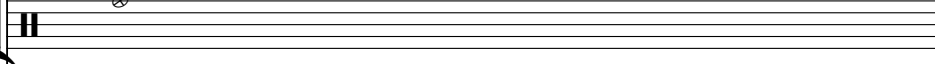

E. Bass

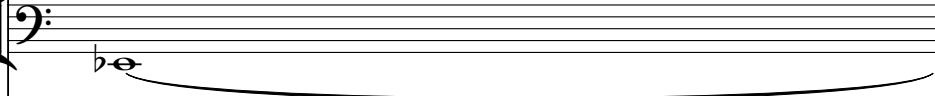

Bar.

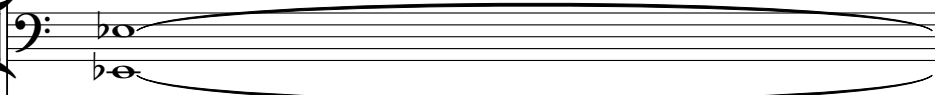

Sequenced by M.Gorman

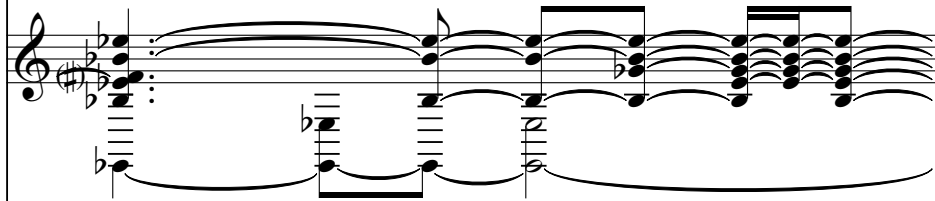

Solo

42

Hi-Hat

Bass Drum

Perc.

Perc.

E. Bass

Bar.

Sequenced by M.Gorman

Solo

43

Hi-Hat

Crash

Bass Drum

Perc.

E. Bass

Bar.

Sequenced by M.Gorman

Solo

44

Perc. Hi-Hat Bass Drum Perc. Perc. Perc. Tom-t. Tom-t. E. Bass Bar. Solo

Sequenced by M.Gorman

45

Hi-Hat

Crash

Bass Drum

Perc.

E. Bass

Bar.

Sequenced by M.Gorman

Solo

47

Perc. Hi-Hat Crash Bass Drum Perc. J. Gtr. Shami. E. Bass Melody Pad 1 Solo

Sequenced by M.Gorman

48

Perc. Hi-Hat Bass Drum Perc. Tom-t. Tom-t. Tom-t. J. Gtr. Shami. E. Bass Melody Pad 1 Solo

Sequenced by M.Gorman

49

Perc. Hi-Hat Bass Drum Perc. J. Gtr. Shami. E. Bass Melody Pad 1 Solo

Sequenced by M.Gorman

50

Perc. Hi-Hat Bass Drum Perc. Tom-t. Tom-t. Tom-t. J. Gtr. Shami. E. Bass Melody Pad 1 Solo

Sequenced by M.Gorman

51

Perc. Hi-Hat Crash Bass Drum Perc. J. Gtr. Shami. E. Bass Melody Pad 1 Solo

Sequenced by M.Gorman

52

Perc. Hi-Hat Bass Drum Perc. Tom-t. Tom-t. Tom-t. J. Gtr. Shami. E. Bass Melody Pad 1 Solo

Sequenced by M.Gorman

53

The musical score consists of the following parts:

54

Perc. Hi-Hat Bass Drum Perc. J. Gtr. Shami. E. Bass Melody Pad 1 Solo

Sequenced by M.Gorman

55

Perc. Hi-Hat Crash Bass Drum Perc. J. Gtr. Shami. E. Bass Melody Sequenced by M.Gorman Solo

56

Perc.
Hi-Hat
Bass Drum
Perc.
Tom-t.
Tom-t.
Tom-t.
J. Gtr.
Shami.
E. Bass
Melody
Pad 1
Solo

Sequenced by M.Gorman

57

The musical score consists of the following parts:

Sequenced by M. Gorman

58

Perc.

Hi-Hat

Bass Drum

Perc.

J. Gtr.

Shami.

E. Bass

Melody

Pad 1

Sequenced by M.Gorman

Solo

59

Perc. Hi-Hat Crash Bass Drum J. Gtr. Shami. E. Bass Melody Pad 1 Solo

Sequenced by M.Gorman

60

Perc.

Hi-Hat

Crash

Bass Drum

Perc.

Tom-t.

Tom-t.

J. Gtr.

Shami.

E. Bass

Melody

Pad 1

Sequenced by M.Gorman

Solo

61

The musical score consists of the following parts:

Sequenced by M.Gorman

63

Hi-Hat

Crash

Bass Drum

Perc.

E. Bass

Melody

Bar.

Sequenced by M.Gorman

Solo

64

Perc.

Hi-Hat

Bass Drum

E. Bass

Melody

Bar.

Sequenced by M.Gorman

Solo

65

Perc. Hi-Hat Bass Drum Perc.

E. Bass

Melody

Bar.

Sequenced by M.Gorman

Solo

67

Hi-Hat

Bass Drum

Perc.

E. Bass

Melody

Bar.

Sequenced by M.Gorman

69

Perc.

Hi-Hat

Bass Drum

Perc.

E. Bass

Melody

Bar.

Sequenced by M. Gorman

Solo

71

Sequenced by M.Gorman

73

Perc.

Hi-Hat

Bass Drum

Perc.

E. Bass

Melody

Bar.

Sequenced by M.Gorman

Solo

75

Hi-Hat

Bass Drum

Perc.

E. Bass

Melody

Bar.

Sequenced by M.Gorman

Solo

77

Hi-Hat

Bass Drum

Perc.

Perc.

Tom-t.

Tom-t.

E. Bass

Melody

Bar.

Sequenced by M.Gorman

Solo

79

Hi-Hat

Crash

Bass Drum

Perc.

E. Bass

Bar.

Sequenced by M.Gorman

Solo

80

Perc.

Hi-Hat

Bass Drum

Perc.

Perc.

Perc.

Tom-t.

Tom-t.

E. Bass

Bar.

Sequenced by M.Gorman

Solo

81

Hi-Hat

Bass Drum

Perc.

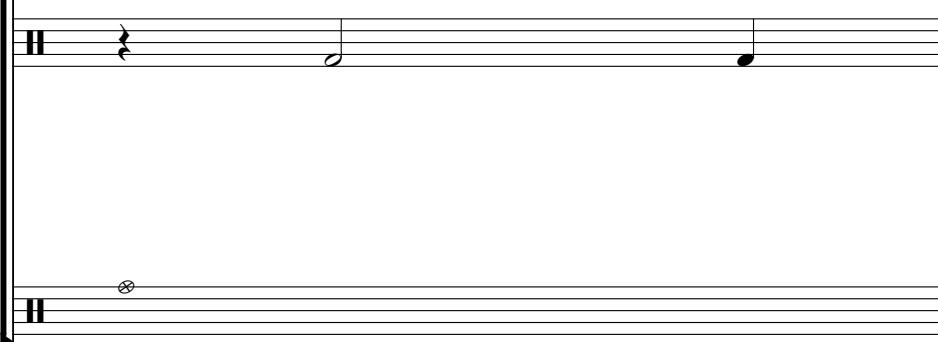

E. Bass

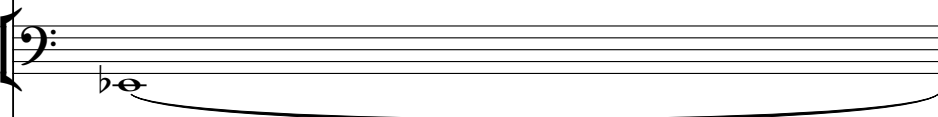

Bar.

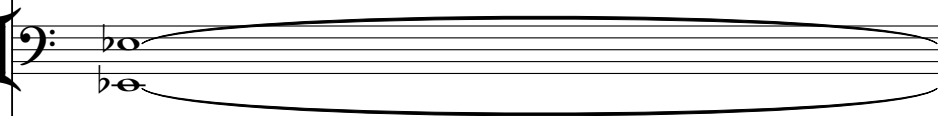

Sequenced by M.Gorman

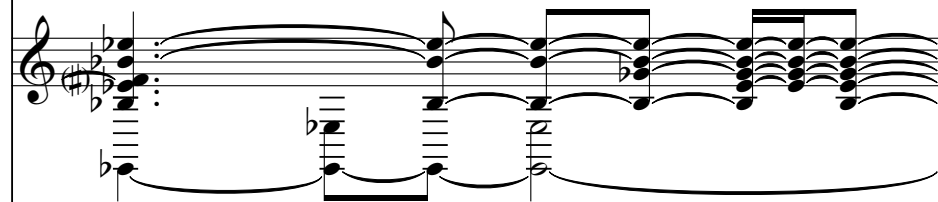

Solo

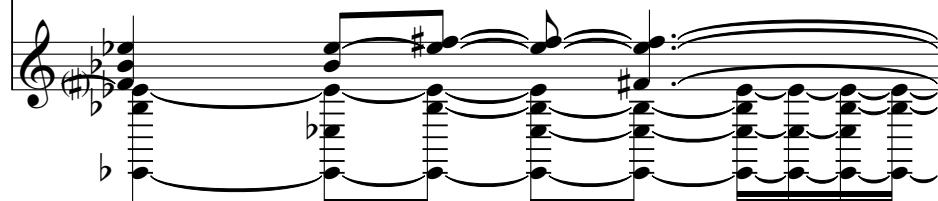

82

Hi-Hat

Bass Drum

Perc.

Perc.

E. Bass

Bar.

Sequenced by M.Gorman

Solo

83

Hi-Hat

Crash

Bass Drum

Perc.

E. Bass

Bar.

Sequenced by M.Gorman

Solo

84

Perc. Hi-Hat Bass Drum Perc. Perc. Perc. Tom-t. Tom-t. E. Bass Bar. Solo

Sequenced by M.Gorman

85

Hi-Hat

Crash

Bass Drum

Perc.

E. Bass

Bar.

Sequenced by M.Gorman

Solo

86

Hi-Hat

Bass Drum

Perc.

Perc.

Tom-t.

Tom-t.

Tom-t.

E. Bass

Bar.

Solo

Sequenced by M.Gorman

Sequenced by M.Gorman

87

Hi-Hat

Bass Drum

Perc.

E. Bass

Bar.

Pad 1

Sequenced by M.Gorman

Solo

88

Perc. Hi-Hat Bass Drum Perc. Perc. Perc. Tom-t. Tom-t. E. Bass Bar. Pad 1 Solo

Sequenced by M.Gorman

89

Hi-Hat

Bass Drum

Perc.

E. Bass

Bar.

Pad 1

Sequenced by M.Gorman

Solo

90

Hi-Hat

Bass Drum

Perc.

Perc.

E. Bass

Bar.

Pad 1

Solo

Sequenced by M.Gorman

91

Hi-Hat

Crash

Bass Drum

Perc.

E. Bass

Bar.

Pad 1

Sequenced by M.Gorman

Solo

92

Perc. Hi-Hat Bass Drum Perc. Perc. Perc. Tom-t. Tom-t. E. Bass Bar. Pad 1 Solo

Sequenced by M.Gorman

93

Hi-Hat

Crash

Bass Drum

Perc.

E. Bass

Bar.

Pad 1

Solo

Sequenced by M.Gorman

94

Hi-Hat

Bass Drum

Perc.

Perc.

Tom-t.

Tom-t.

Tom-t.

E. Bass

Melody

Bar.

Pad 1

Solo

Sequenced by M.Gorman

95

Perc. Hi-Hat Crash Bass Drum Perc. J. Gtr. Shami. E. Bass Melody Pad 1 Solo

Sequenced by M.Gorman

96

Perc. Hi-Hat Bass Drum Perc. Tom-t. Tom-t. Tom-t. J. Gtr. Shami. E. Bass Melody Pad 1 Solo

Sequenced by M.Gorman

97

Perc. Hi-Hat Bass Drum Perc. J. Gtr. Shami. E. Bass Melody Pad 1 Sequenced by M.Gorman Solo

98

Perc.

Hi-Hat

Bass Drum

Perc.

Tom-t.

Tom-t.

Tom-t.

J. Gtr.

Shami.

E. Bass

Melody

Pad 1

Sequenced by M.Gorman

Solo

99

Perc.

Hi-Hat

Crash

Bass Drum

Perc.

J. Gtr.

Shami.

E. Bass

Melody

Pad 1

Solo

Sequenced by M.Gorman

100

Perc. Hi-Hat Bass Drum Perc. Tom-t. Tom-t. Tom-t. J. Gtr. Shami. E. Bass Melody Pad 1 Solo

Sequenced by M.Gorman

101

Sequenced by M.Gorman

102

Perc. Hi-Hat Bass Drum Perc. J. Gtr. Shami. E. Bass Melody Pad 1 Solo

Sequenced by M.Gorman

103

Sequenced by M.Gorman

105

Sequenced by M.Gorman

107

Hi-Hat

Melody

Pad 1

Sequenced by M.Gorman

Solo

108

Hi-Hat

J. Gtr.

E. Bass

Melody

Pad 1

Sequenced by M.Gorman

Solo

109

Perc. Hi-Hat Crash Bass Drum Perc. J. Gtr. Shami. E. Bass Melody Pad 1 Solo

Sequenced by M.Gorman

110

Perc. Hi-Hat Bass Drum Perc. Tom-t. Tom-t. Tom-t. J. Gtr. Shami. E. Bass Melody Bar. Pad 1 Solo

Sequenced by M.Gorman

111

Perc. Hi-Hat Bass Drum Perc. J. Gtr. Shami. E. Bass Melody Pad 1 Solo

Sequenced by M.Gorman

112

Perc. Hi-Hat Bass Drum Perc. Tom-t. Tom-t. Tom-t. J. Gtr. Shami. E. Bass Melody Pad 1 Solo

Sequenced by M.Gorman

113

Sequenced by M.Gorman

114

Perc. Hi-Hat Bass Drum Perc. Tom-t. Tom-t. Tom-t. J. Gtr. Shami. E. Bass Melody Pad 1 Solo

Sequenced by M.Gorman

115

The musical score consists of the following parts:

- Crash:** Includes a single crash cymbal hit.
- J. Gtr.:** Features a complex melodic line with various accidentals and a fermata.
- Shami:** Shows a melodic line with various accidentals and a fermata.
- E. Bass:** Shows a melodic line with various accidentals and a fermata.
- Melody:** Shows a melodic line with various accidentals and a fermata.
- Pad 1:** Shows a sustained chord with various accidentals.
- Solo:** Shows a melodic line with various accidentals and a fermata.

Sequenced by M.Gorman

116

Perc. Hi-Hat Bass Drum Perc. J. Gtr. Shami. E. Bass Melody Pad 1 Solo

Sequenced by M.Gorman

117

Perc. Hi-Hat Crash Bass Drum Perc. J. Gtr. Shami. E. Bass Melody Pad 1 Sequenced by M.Gorman Solo

- Crash:** A stem with a double bar line and a single crash symbol.

118

Perc. Hi-Hat Bass Drum Perc. Tom-t. Tom-t. Tom-t. J. Gtr. Shami. E. Bass Melody Pad 1 Solo

Sequenced by M.Gorman

119

Perc. Hi-Hat Bass Drum Perc. J. Gtr. Shami. E. Bass Melody Pad 1 Sequenced by M.Gorman Solo

Sequenced by M.Gorman

120

Perc. Hi-Hat Bass Drum Perc. Tom-t. Tom-t. Tom-t. J. Gtr. Shami. E. Bass Melody Pad 1 Solo

Sequenced by M.Gorman

121

Perc. Hi-Hat Crash Bass Drum Perc. J. Gtr. Shami. E. Bass Melody Pad 1 Solo

Sequenced by M.Gorman

122

Perc. Hi-Hat Bass Drum Perc. Tom-t. Tom-t. Tom-t. J. Gtr. Shami. E. Bass Melody Pad 1 Solo

Sequenced by M.Gorman

123

The musical score consists of the following parts:

124

Perc. Hi-Hat Bass Drum Perc. J. Gtr. Shami. E. Bass Melody Pad 1 Solo

Sequenced by M.Gorman

125

Sequenced by M.Gorman

126

Perc. Hi-Hat Bass Drum Perc. Tom-t. Tom-t. Tom-t. J. Gtr. Shami. E. Bass Melody Pad 1 Solo

Sequenced by M.Gorman

127

Sequenced by M. Gorman

128

Perc. Hi-Hat Bass Drum Perc. J. Gtr. Shami. E. Bass Melody Pad 1 Solo

Sequenced by M.Gorman

129

Perc.

Hi-Hat

Crash

Bass Drum

J. Gtr.

Shami.

E. Bass

Melody

Pad 1

Solo

Sequenced by M.Gorman

130

Perc. Hi-Hat Crash Bass Drum Perc. Tom-t. Tom-t. J. Gtr. Shami. E. Bass Melody Pad 1 Solo

Sequenced by M.Gorman

131

Sequenced by M.Gorman

132

Sequenced by M.Gorman

Percussion

Peter Gabriel - SO THAT

♩ = 120,000000

6

13

19

25

49

56

62

33

99

6

109

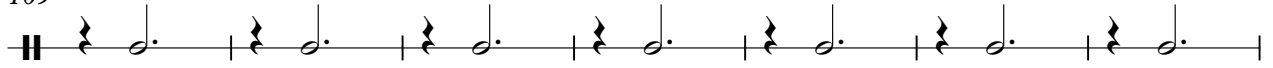

116

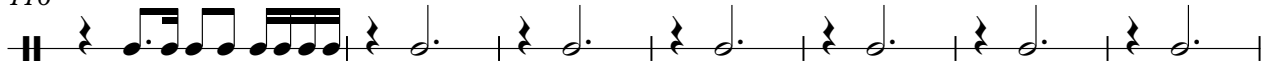

123

128

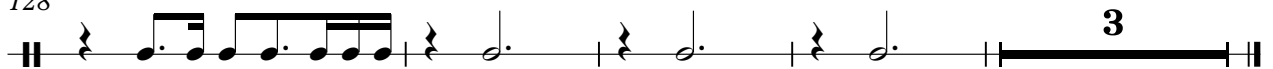

Percussion

Peter Gabriel - SO THAT

♩ = 120,000000

23 3

30 5

40 3 19

65 3

74 5 3

85 3 3 42

Peter Gabriel - SO THAT

Hi-Hat

♩ = 120,000000

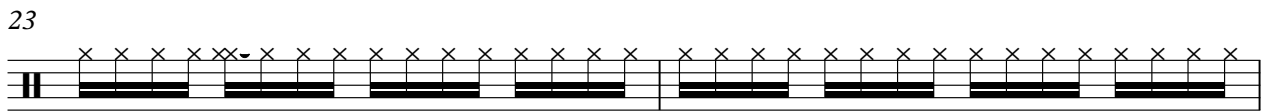
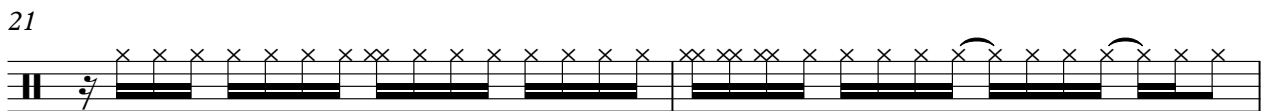
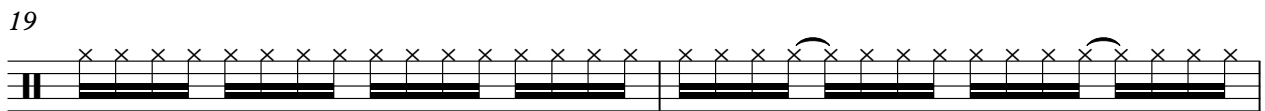
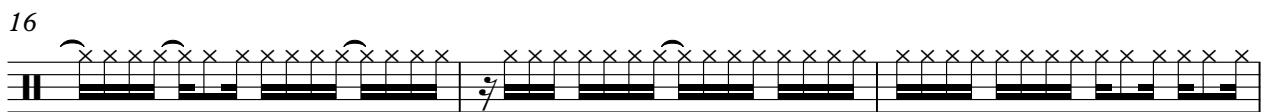
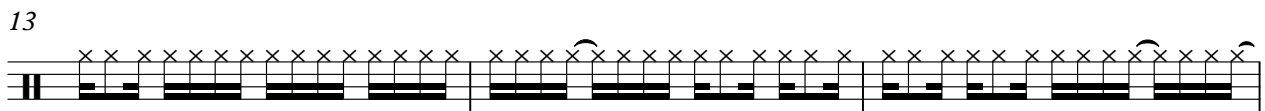
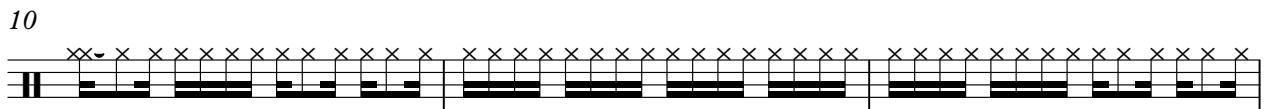
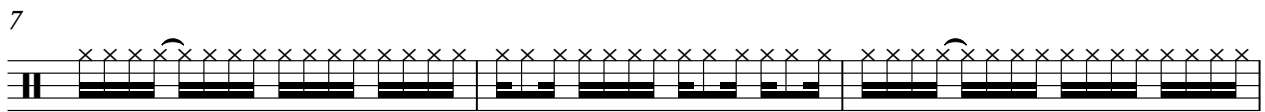
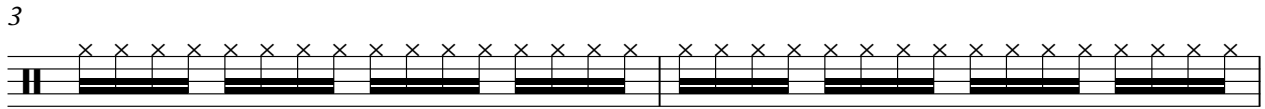

V.S.

2

Hi-Hat

25

28

31

33

35

37

40

43

46

49

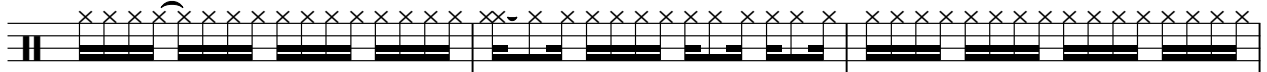

52

55

58

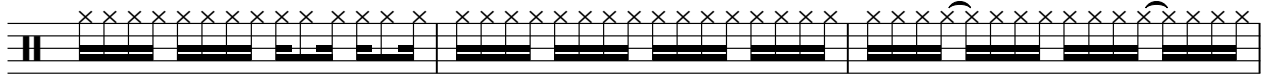

61

63

65

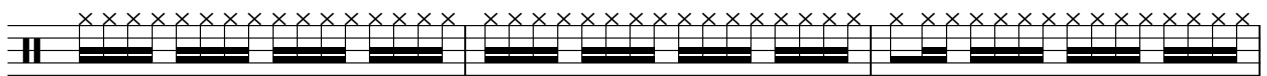

68

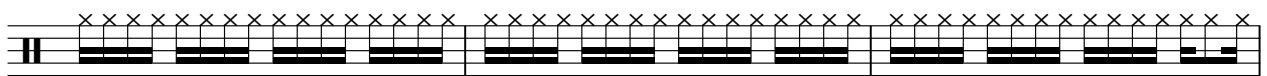

71

73

75

V.S.

4

Hi-Hat

77

80

83

86

89

92

95

98

101

104

106

108

111

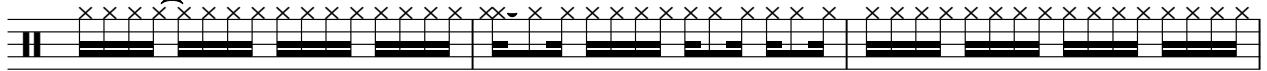

114

117

120

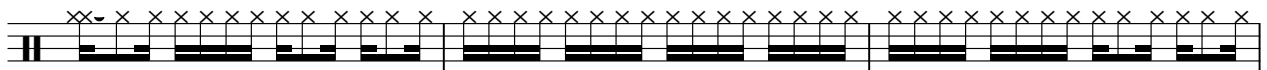

123

126

129

131

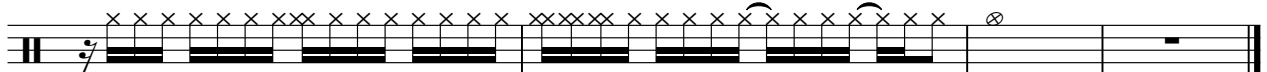

Peter Gabriel - SO THAT

Crash

♩ = 120,000000

6

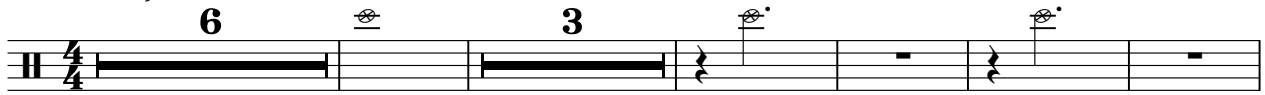

15

23

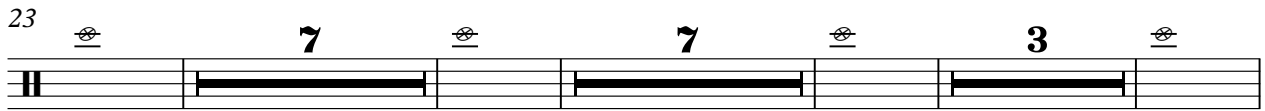

44

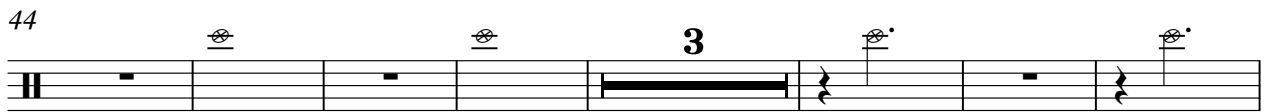

54

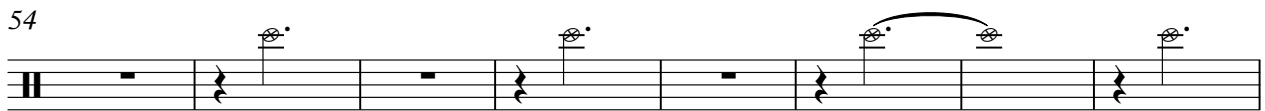

62

80

94

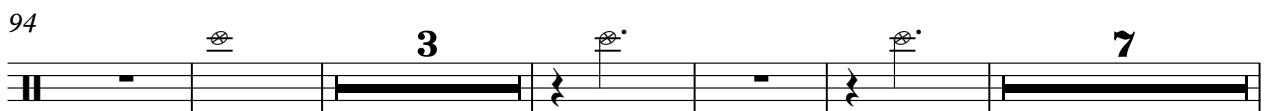

109

118

2

Crash

127

Peter Gabriel - SO THAT

Bass Drum

♩ = 120,000000
6

10

14

19

24

30

36

42

47

51

V.S.

55

59

64

70

76

82

88

94

98

102

6

111

115

119

123

127

130

Peter Gabriel - SO THAT

Percussion

♩ = 120,000000

6

12

18

7

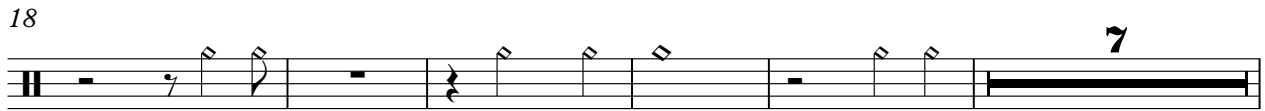

30

7

42

48

54

61

7

7

79

86

2

Percussion

92

98

109

115

121

127

Percussion

Peter Gabriel - SO THAT

♩ = 120,000000

10 3

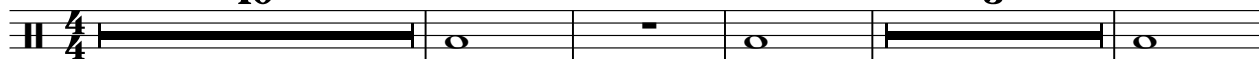

18 20 3

44 4

54 3 20

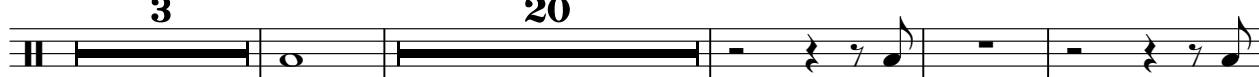

81 3

89 3 4

101 11 5

121 3 7

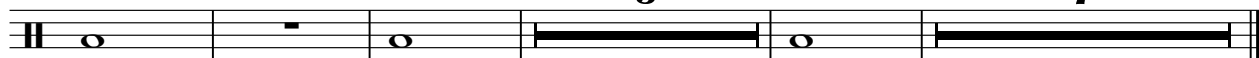

Peter Gabriel - SO THAT

Tom-toms

♩ = 120,000000

7

13

3

3

17

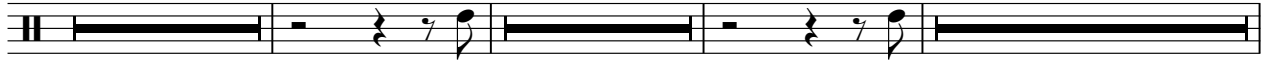

38

3

46

52

3

3

61

17

3

84

3

92

98

9

111

3

2

Tom-toms

118

123

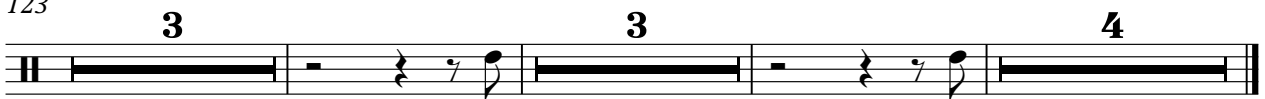

Tom-toms

Peter Gabriel - SO THAT

♩ = 120,000000

7

13

3

31

50

3

57

39

100

9

114

3

121

3

8

Peter Gabriel - SO THAT

Tom-toms

♩ = 120,000000

7

12

21

44

50

57

80

88

96

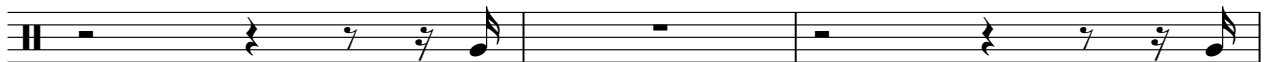

99

2

Tom-toms

110

118

126

Tom-toms

Peter Gabriel - SO THAT

♩ = 120,000000

20 24 3

47

14 24 3

87

7 3 36 3

47

50

53

55

57

60

95

98

101

109

Peter Gabriel - SO THAT

Shamisen

♩ = 120,000000

6

10

14

18

25

50

54

58

61 **33**

Shamisen

95

99

103

6

112

116

120

124

128

130

3

50

54

58

61

66

72

77

84

90

96

Peter Gabriel - SO THAT

Melody

♩ = 120,000000

13

16

20

25

29

33

36

7

Peter Gabriel - SO THAT

Baritone

♩ = 120,000000

22

28

34

40

44

47

16

69

76

82

84

V.S.

2

Baritone

88

92

95

Pad 1 (New Age)

Peter Gabriel - SO THAT

♩ = 120,000000

5

11

17

23

24

52

58

61

24

Pad 1 (New Age)

87

93

100

104

108

114

119

126

130

Peter Gabriel - SO THAT

Sequenced by M.Gorman

♩ = 120,000000

V.S.

V.S.

122

125

128

131

Peter Gabriel - SO THAT

Solo

♩ = 120,000000

V.S.

V.S.

119

122

125

128

131
