

Peter Gabriel - Walk Through The Fire (Peter Gabriel)

♩ = 102,000053

5

9

14

Perc. Perc. Perc. Anv. Anv. Bongos Gro. Congas Congas Ban. Ban. Ban. Ban. Ban. Ban. bass Melody Pad 5 ahhs

18

Perc.

Perc.

Anv.

Anv.

Bongos

Gro.

Congas

Congas

Ban.

Ban.

Ban.

Ban.

Ban.

Ban.

Ban.

Ban.

Ban.

bass

Melody

ahhs

22

Perc. Perc. Perc. Anv. Anv. Bongos Gro. Congas Congas Ban. Ban. Ban. Ban. Ban. Ban. Ban. bass Melody Pad 5 ahhs

26

Perc.
Perc.
Anv.
Anv.
Bongos
Gro.
Congas
Congas
bass
Melody
Pad 5
ahhs

30

Perc.
Perc.
Anv.
Anv.
Bongos
Gro.
Congas
Congas
bass
Melody
Pad 5
ahhs

34

Perc.

Perc.

Perc.

Anv.

Anv.

Bongos

Gro.

Congas

Congas

Ban.

Ban.

Ban.

Ban.

Ban.

Ban.

Ban.

Ban.

Ban.

bass

Melody

ahs

38 ♩ = 102,000053

The score consists of the following parts from top to bottom:

- Perc. (snare): Four measures of quarter notes.
- Perc. (hi-hat): Four measures of eighth notes.
- Anv. (Anvil): Four measures of eighth notes.
- Anv. (Anvil): Four measures of quarter notes.
- Anv. (Anvil): Four measures of eighth notes.
- Bongos: Four measures of quarter notes.
- Gro. (Gong): Four measures of quarter notes.
- Gro. (Gong): Four measures of quarter notes.
- Congas: Four measures of quarter notes.
- Congas: Four measures of quarter notes.
- Ban. (Bass): Four measures of quarter notes.
- Ban. (Bass): Four measures of quarter notes.
- Ban. (Bass): Four measures of quarter notes.
- Ban. (Bass): Four measures of quarter notes.
- Ban. (Bass): Four measures of quarter notes.
- Ban. (Bass): Four measures of quarter notes.
- Ban. (Bass): Four measures of quarter notes.
- E. Bass: Four measures of quarter notes.
- bass: Four measures of quarter notes.
- Melody: Four measures of quarter notes.
- Pad 5: Four measures of quarter notes.
- ahhs: Four measures of quarter notes.

♩ = 102,000053

42

Perc.

Anv.

Anv.

Anv.

Bongos

Gro.

Gro.

Congas

Congas

E. Bass

bass

Pad 5

46

Perc.

Anv.

Anv.

Anv.

Bongos

Gro.

Gro.

Congas

Congas

E. Bass

bass

Pad 5

51

Perc. Anv. Anv. Anv. Anv. Tom-t. Tom-t. Tom-t. Bongos Gro. Gro. Congas Congas E. Bass bass Pad 5

56

61

65

Percussion Section:

- Tom-t. (Tom-tom):** Remains mostly silent with a few rhythmic accents.

Guitar Section:

69

The musical score is organized into two main systems. The first system includes:

- Anv. (Anvil): Two staves. The top staff has a steady eighth-note pattern. The bottom staff has a pattern of quarter notes with stems and flags.
- Gro. (Gong): Two staves. The top staff has a few notes with stems and flags. The bottom staff has a long, sustained note with a slur.
- Congas: Two staves. The top staff has a rhythmic pattern of quarter notes. The bottom staff has a pattern of quarter notes with stems and flags.

The second system includes:

- Ban. (Banjo): Ten staves. The top two staves have rhythmic patterns with stems and flags. The middle staves have patterns with stems and flags. The bottom two staves have patterns with stems and flags.

73

The musical score is organized into several systems. The first system includes Percussion (Perc.), Anvil (Anv.), Tom-tom (Tom-t.), Bongos, Grooves (Gro.), Congas, and Banjo (Ban.). The second system continues with Banjo and Bass (bass). The third system includes Tape Sample (Tape Smp.), Melody, and ahhs. The percussion parts feature complex rhythmic patterns with various note values and rests. The anvil part consists of a steady eighth-note pattern. The tom-tom part has a sparse, rhythmic pattern. The bongo and conga parts have distinct rhythmic motifs. The groove parts feature sustained notes with rhythmic accents. The banjo parts include fret numbers (e.g., 4-4-4-4, 6-6-6-6, 2-2-2-2, 1-1-1-1) and specific rhythmic figures. The bass part provides a low-frequency accompaniment. The melody and ahhs parts are in a higher register, with the ahhs part featuring a series of slurs and rhythmic markings.

77

Perc. Perc. Anv. Anv. Anv. Tom-t. Bongos Gro. Gro. Congas Congas Ban. Ban. Ban. Ban. Ban. Ban. Ban. bass Tape Smp. Brs ahhs

Detailed description of the musical score for measures 77-80. The score is arranged in a vertical stack of staves. The top section consists of ten percussion staves: Perc. (two staves), Anv. (three staves), Tom-t., Bongos, Gro. (two staves), Congas (two staves). The middle section has seven guitar staves (Ban.), each with a different rhythmic pattern. The bottom section includes bass, Tape Smp. Brs, and ahhs. The notation includes various rhythmic values, rests, and articulation marks. The percussion parts are highly rhythmic, while the guitar parts focus on specific rhythmic motifs. The bass and ahhs parts provide a melodic and harmonic foundation.

81

85

88

Perc. Perc. Anv. Anv. Anv. Tom-t. Bongos Gro. Gro. Congas Congas Ban. Ban. Ban. Ban. Ban. Ban. E. Bass bass Melody

91

The score consists of the following parts:

Percussion

Peter Gabriel - Walk Through The Fire (Peter Gabriel)

♩ = 102,000053

11

16

22

28

34

40

♩ = 102,000053

19

63

69

75

81

V.S.

2

Percussion

86

♩ = 102,000053

Percussion

Peter Gabriel - Walk Through The Fire (Peter Gabriel)

♩ = 102,000053

6

11

16

21

26

31

36

41 ♩ = 102,000053

46

V.S.

2

Percussion

51

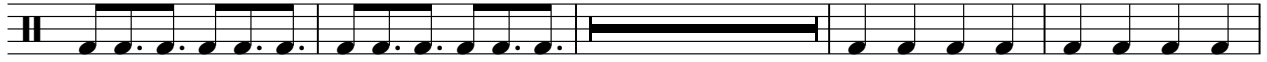

60

65

70

75

80

85

88

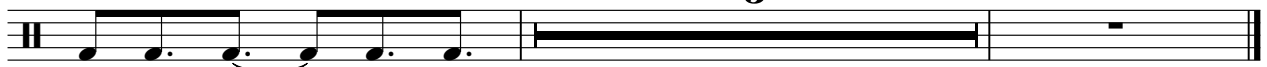

♩ = 102,000053

5

Percussion

Peter Gabriel - Walk Through The Fire (Peter Gabriel)

♩ = 102,000053

16 ⊗ **7** ⊗ **8** ⊗

35

♩ = 102,000053

6 **20** ⊗

62

7 ⊗ **24** ♩ = 102,000053

Percussion

Peter Gabriel - Walk Through The Fire (Peter Gabriel)

♩ = 102,000053 **40** ♩ = 102,000053 **15**

57 **2** **34** ♩ = 102,000053

Anvil

Peter Gabriel - Walk Through The Fire (Peter Gabriel)

♩ = 102,000053

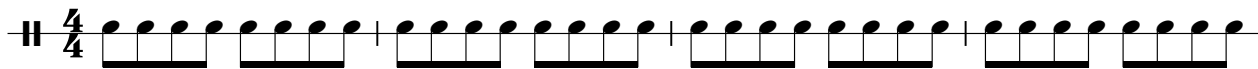

V.S.

41 ♩ = 102,000053

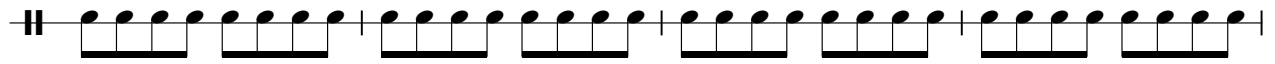

45

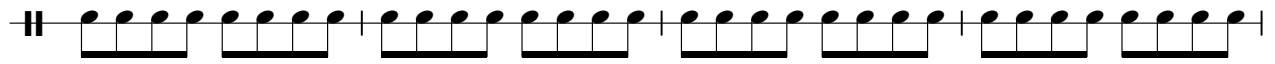

49

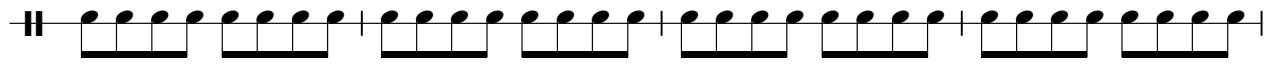

53

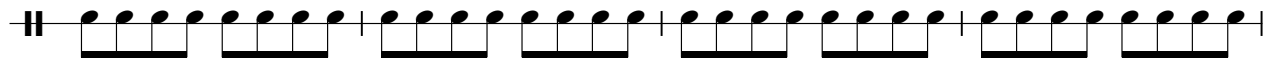

57

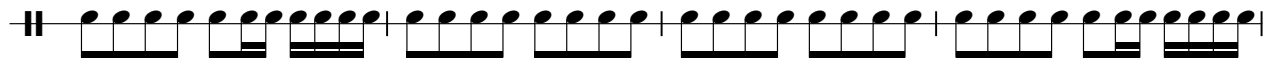

61

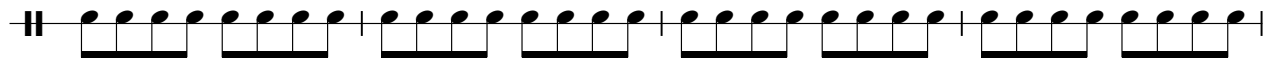

65

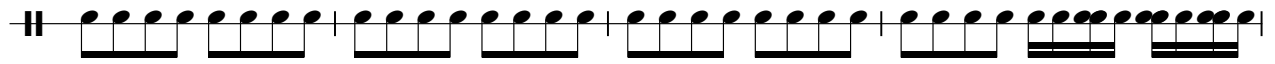

69

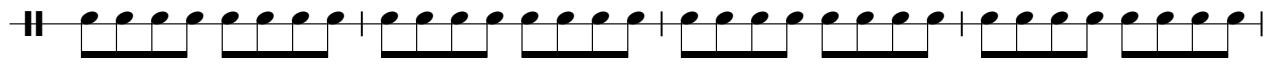

73

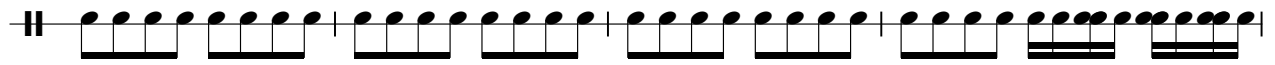

77

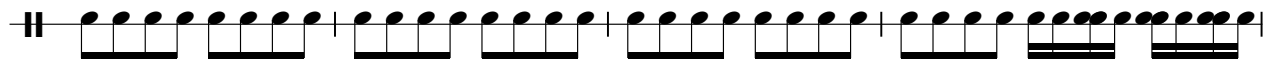

81

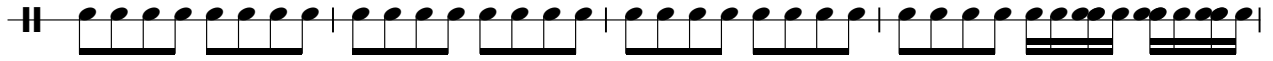

85

88

91

♩ = 102,000053

♩ = 102,000053

6

12

17

22

27

32

37

♩ = 102,000053

42

47

V.S.

52

57

62

67

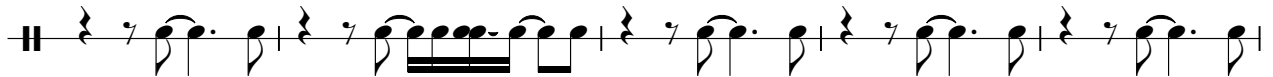

72

77

82

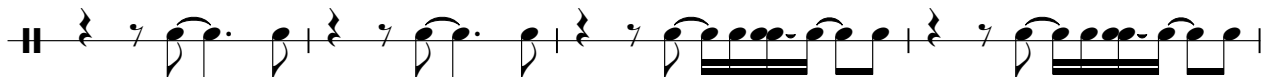

86

89

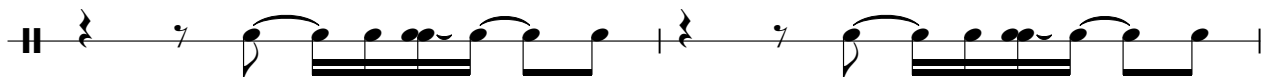

91

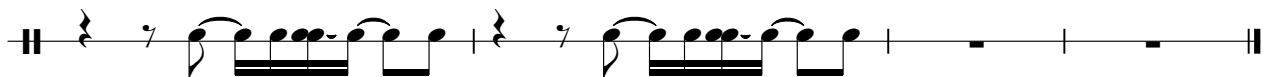

♩ = 102,000053

♩ = 102,000053 ♩ = 102,000053

40

43

46

49

52

55

58

61

76

2

Anvil

84

87

90

♩ = 102,000053

Anvil

Peter Gabriel - Walk Through The Fire (Peter Gabriel)

♩ = 102,000053 **40** ♩ = 102,000053 **12**

53 **40** ♩ = 102,000053

Tom-toms

Peter Gabriel - Walk Through The Fire (Peter Gabriel)

♩ = 102,000053 ♩ = 102,000053

40 **12**

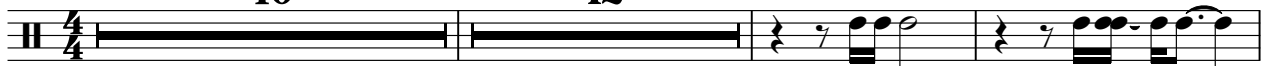

55

60

7 **7**

77

3 **3**

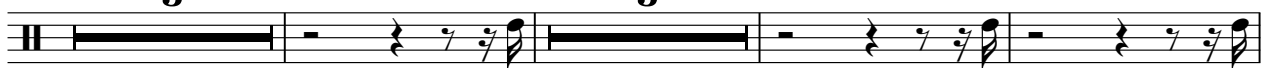

86

5 ♩ = 102,000053

Tom-toms

Peter Gabriel - Walk Through The Fire (Peter Gabriel)

♩ = 102,000053 ♩ = 102,000053

40 **12**

4/4

55

4/4

59

33 ♩ = 102,000053

4/4

Tom-toms

Peter Gabriel - Walk Through The Fire (Peter Gabriel)

♩ = 102,000053 ♩ = 102,000053

40 **12**

4/4

55

59

33 ♩ = 102,000053

4/4

Bongos

Peter Gabriel - Walk Through The Fire (Peter Gabriel)

♩ = 102,000053

5

10

15

20

25

30

35

40

♩ = 102,000053

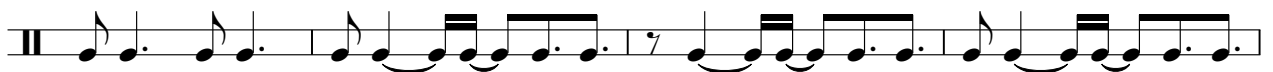

44

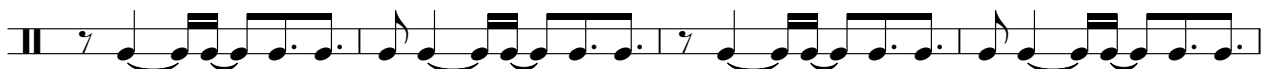

V.S.

48

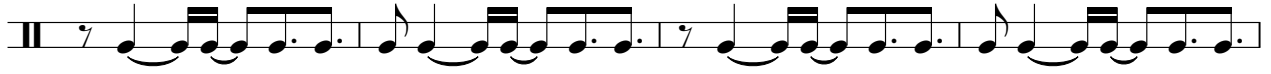

52

56

60

65

70

75

80

85

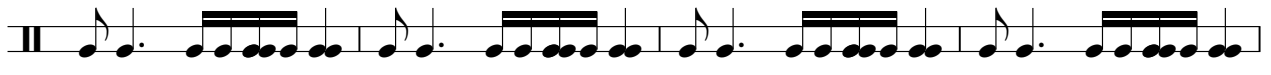

89

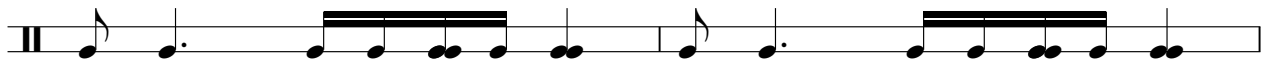

Bongos

3

91

♩ = 102,000053

Guiro

Peter Gabriel - Walk Through The Fire (Peter Gabriel)

♩ = 102,000053

5

9

13

17

22

26

30

35

39

♩ = 102,000053

V.S.

43

47

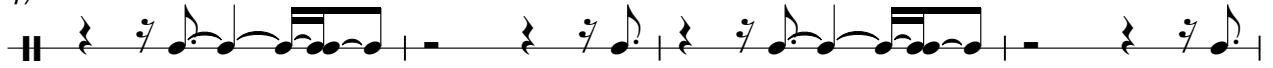

51

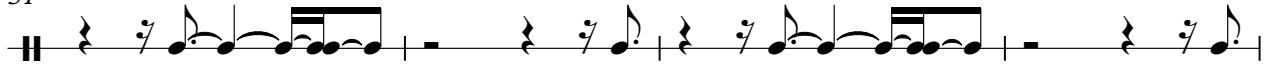

55

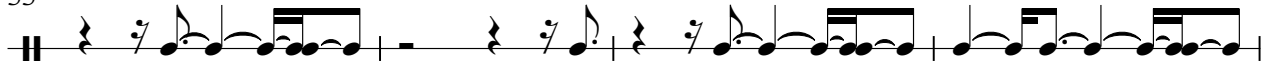

59

64

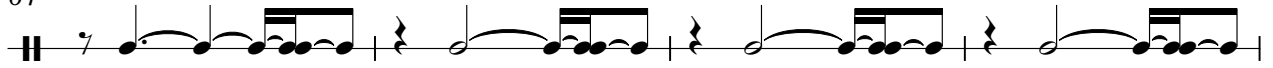

68

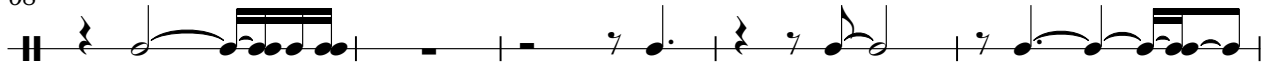

73

77

81

Guiro

85

89

91

♩ = 102,000053

Guiro

Peter Gabriel - Walk Through The Fire (Peter Gabriel)

♩ = 102,000053 **40** ♩ = 102,000053 3

44

50

56

62 **3**

71

78

84

87

90

V.S.

2

Guiro

92

♩ = 102,000053

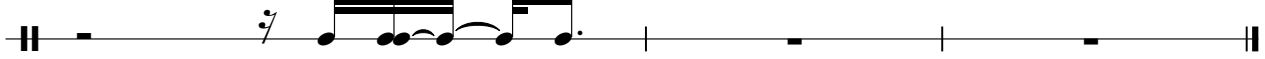

Congas

Peter Gabriel - Walk Through The Fire (Peter Gabriel)

♩ = 102,000053

6

12

18

24

30

36

♩ = 102,000053

42

47

52

V.S.

Congas

57

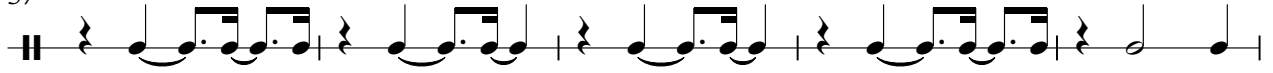

62

68

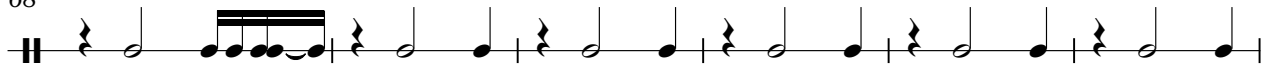

74

80

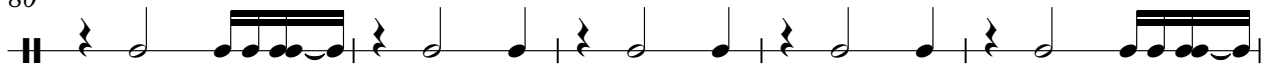

85

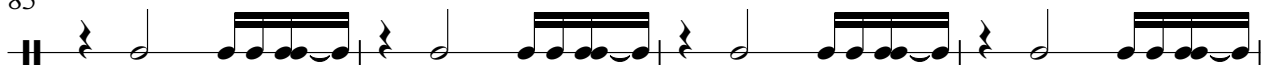

89

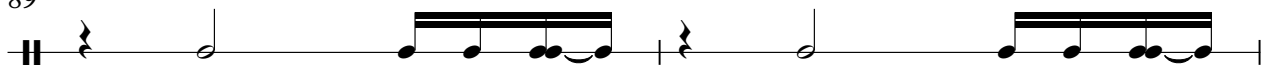

91

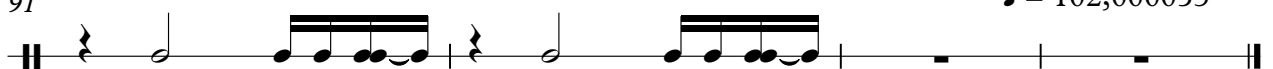

♩ = 102,000053

Congas

Peter Gabriel - Walk Through The Fire (Peter Gabriel)

♩ = 102,000053

5

9

14

18

22

26

30

34

38

♩ = 102,000053

V.S.

42

47

52

57

62

66

70

74

78

82

Congas

86

89

91

♩ = 102,00053

Peter Gabriel - Walk Through The Fire (Peter Gabriel)

Banjo

♩ = 102,000053

16

19

23

10

35

40

♩ = 102,000053

20

62

67

71

75

79

83

86

88

90

92

♩ = 102,000053

Peter Gabriel - Walk Through The Fire (Peter Gabriel)

Banjo

♩ = 102,000053

16

19

21

24

9

35

38

41 ♩ = 102,000053

20

63

65

68

71

73

76

79

81

84

86

88

90

92

Peter Gabriel - Walk Through The Fire (Peter Gabriel)

Banjo

♩ = 102,000053

16

4/4

19

23

10

35

40

♩ = 102,000053

20

62

67

71

75

79

79

2

Banjo

83

86

88

90

92

♩ = 102,000053

Peter Gabriel - Walk Through The Fire (Peter Gabriel)

Banjo

♩ = 102,000053

16 3

22 11

35 3

41 ♩ = 102,000053 20 3

66 2

71 3 3

79 3 2

87

91 ♩ = 102,000053

Peter Gabriel - Walk Through The Fire (Peter Gabriel)

Banjo

♩ = 102,000053

16

20

24

9

35

39

♩ = 102;000053

20

62

66

70

74

78

2
82

Banjo

86

90

♩ = 102,000053

Peter Gabriel - Walk Through The Fire (Peter Gabriel)

Banjo

♩ = 102,000053

16 **3**

22

11

35

3

41 ♩ = 102,000053

20 **3**

66

2

70

3

75

3 **3**

83

2

89 ♩ = 102,000053

Peter Gabriel - Walk Through The Fire (Peter Gabriel)

Banjo

♩ = 102,000053

19 **3**

24 **12**

38 **3** **23** **3**

♩ = 102,000053

68 **3** **3**

76 **3**

81 **3** **9**

♩ = 102,000053

Peter Gabriel - Walk Through The Fire (Peter Gabriel)

Banjo

♩ = 102,000053

19 **16**

4/4

7

7

? ? ? ? ? ?

? ? ? ? ? ?

38

♩ = 102,000053

3 **23**

7

7

? ? ? ? ? ?

? ? ? ? ? ?

65

♩ = 102,000053

7 **21**

7

7

? ? ? ? ? ?

? ? ? ? ? ?

Electric Bass

Peter Gabriel - Walk Through The Fire (Peter Gabriel)

♩ = 102,000053 ♩ = 102,000053

40 **18**

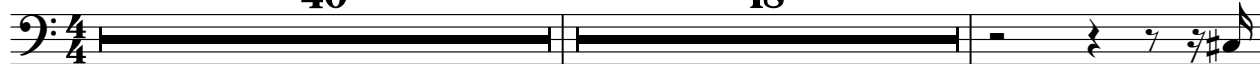

60

33 ♩ = 102,000053

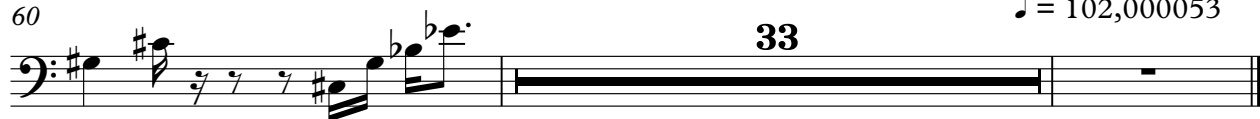

♩ = 102,000053 **40**

44

49

54 **30**

87 **5** ♩ = 102,000053

Peter Gabriel - Walk Through The Fire (Peter Gabriel)

bass

♩ = 102,000053

4

7

10

13

16

19

22

25

28

V.S.

2

bass

31

34

37

40

$\text{♩} = 102,000053$

46

53

6

62

65

68

72

Tape Sampler Keyboard [Brass] Peter Gabriel - Walk Through The Fire (Peter Gabriel)

♩ = 102,000053 **40** ♩ = 102,000053 **28**

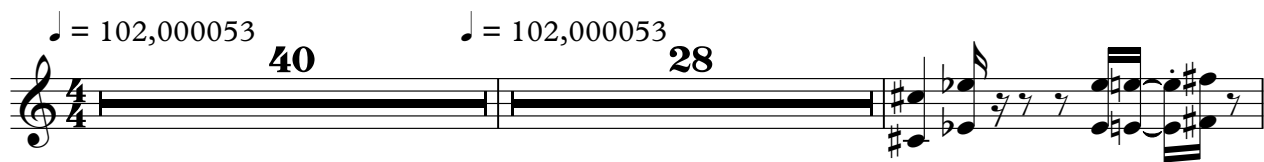

70

73

76

79

82 **9** ♩ = 102,000053

Peter Gabriel - Walk Through The Fire (Peter Gabriel)

Melody

♩ = 102,000053

16

20

24

29

34

38

♩ = 102,000053

42

19

64

68

72

5

81

85

88

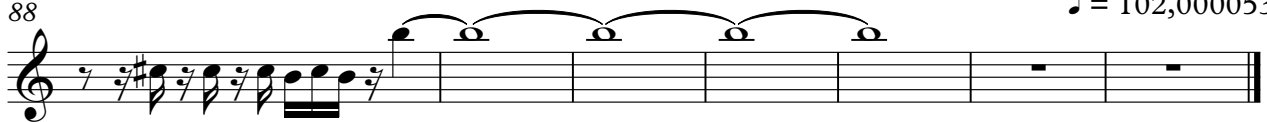

♩ = 102,000053

♩ = 102,000053

7

11

16

8

3

28

♩ = 102,000053

33

8

44

49

52

41

♩ = 102,000053

ahhs

Peter Gabriel - Walk Through The Fire (Peter Gabriel)

♩ = 102,000053

7

12

17

20

23

28

32

36

39

♩ = 102,000053

20

61

64

67

70

73

76

79

82

10

♩ = 102,000053