

Peter Gabriel - Wash Water (Peter Gabriel)

♩ = 60,000000

Percussion

Electric Piano

Pad 7 (Halo)

5

Perc.

E. Piano

Pad 7

Solo

20

Perc.

E. Piano

Pad 7

Solo

22

Perc.

E. Piano

Pad 7

Solo

24

Perc.

E. Piano

Pad 7

Solo

26

28

30

32

34

Perc.

E. Bass

E. Piano

Pad 7

Vc.

Solo

36

Perc.

E. Bass

E. Piano

Pad 7

Vc.

Solo

38

40

42

Perc. E. Bass E. Piano Pad 7 Vc. Solo

44

Perc. E. Bass E. Piano Orch. Hit Pad 7 Vc. Solo

46

48

Perc. E. Bass E. Piano Orch. Hit Pad 7 Vc. Solo

50

52

55

Perc.

E. Piano

Pad 7

Solo

57

E. Piano

Pad 7

Solo

Peter Gabriel - Wash Water (Peter Gabriel)

Percussion

♩ = 60,000000

V.S.

37

40

43

46

49

52

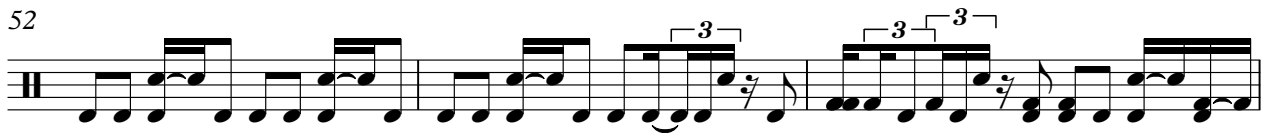

55

Electric Bass

Peter Gabriel - Wash Water (Peter Gabriel)

♩ = 60,000000

25

30

37

43

48

51

8

Peter Gabriel - Wash Water (Peter Gabriel)

Electric Piano

♩ = 60,000000

2

9

15

20

24

28

V.S.

33

38

44

47

51

56

♩ = 60,000000

43

47

51

8

Peter Gabriel - Wash Water (Peter Gabriel)

Pad 7 (Halo)

♩ = 60,000000

2

5

9

13

19

24

30

36

41

45

V.S.

2

Pad 7 (Halo)

Peter Gabriel - Wash Water (Peter Gabriel)

Violoncello

♩ = 60,000000

25

29

34

40

43

46

48

50

9

Peter Gabriel - Wash Water (Peter Gabriel)

Solo

♩ = 60,000000

5

10

15

19

23

26

28

31

34

37

V.S.

2

Solo

40

43

47

51

55

57

Solo

Peter Gabriel - Wash Water (Peter Gabriel)

♩ = 60,000000

40 19