

Tchaikovsky, Peter - Peter En De Wolf

♩ = 175,003647

TUBA

ACOUBASS

A.PIANO 1

A.PIANO 2

4

TUBA

ACOUBASS

A.PIANO 1

A.PIANO 2

6
VIBRAPHONE
ACOU BASS
A.PIANO 1
A.PIANO 2

8
VIBRAPHONE
ACOU BASS
A.PIANO 1
A.PIANO 2

10
VIBRAPHONE
ACOU BASS
A.PIANO 1
A.PIANO 2

12

VIBRAPHONE

ACOU BASS

A.PIANO 1

A.PIANO 2

14

VIBRAPHONE

ACOU BASS

A.PIANO 1

A.PIANO 2

16

VIBRAPHONE

ACOU BASS

A.PIANO 1

A.PIANO 2

18

VIBRAPHONE

ACOUBASS

A.PIANO 1

A.PIANO 2

20

VIBRAPHONE

A.PIANO 1

A.PIANO 2

22

VIBRAPHONE

A.PIANO 1

A.PIANO 2

24

VIBRAPHONE

A.PIANO 1

A.PIANO 2

26

VIBRAPHONE

A.PIANO 1

A.PIANO 2

28

VIBRAPHONE

A.PIANO 1

A.PIANO 2

30

VIBRAPHONE

A.PIANO 1

A.PIANO 2

32

VIBRAPHONE

ACOU BASS

A.PIANO 1

A.PIANO 2

34

VIBRAPHONE

ACOU BASS

A.PIANO 1

A.PIANO 2

36

VIBRAPHONE

ACOU BASS

A.PIANO 1

A.PIANO 2

38
VIBRAPHONE

ACOU BASS

A.PIANO 1

A.PIANO 2

41
VIBRAPHONE

ACOU BASS

A.PIANO 1

A.PIANO 2

43
VIBRAPHONE

ACOU BASS

A.PIANO 1

A.PIANO 2

TUBA

Tchaikovsky, Peter - Peter En De Wolf

♩ = 175,003647

1 2 3 4

5

44

VIBRAPHONE

Tchaikovsky, Peter - Peter En De Wolf

♩ = 175,003647

5

10

15

20

25

28

32

37

42

47

ACOU BASS

Tchaikovsky, Peter - Peter En De Wolf

♩ = 175,003647

7

12

18

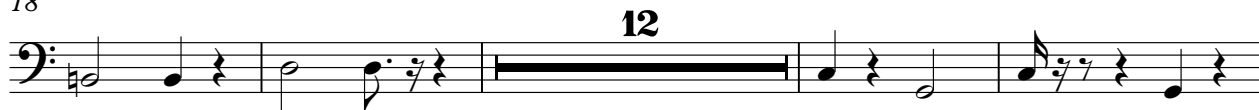

34

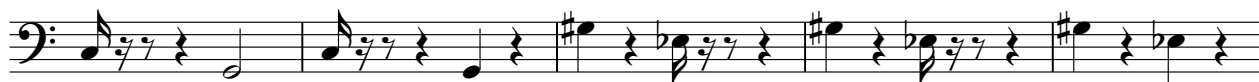

39

45

Tchaikovsky, Peter - Peter En De Wolf

A.PIANO 1

♩ = 175,003647

5

9

13

17

21

25

28

31

35

V.S.

38

43

46

48

Tchaikovsky, Peter - Peter En De Wolf

A.PIANO 2

♩ = 175,003647

6

9

12

15

19

22

25

28

32

V.S.

35

38

41

45

48

