

Peter Kent - It`s A Real Good Feeling 2

♩ = 120,000000

Percussion

Alto Glockenspiel

Jazz Guitar

Electric Guitar

Electric Bass

FM Synth

Synth Strings

Lead 8 (Bass + Lead)

FX 5 (Brightness)

♩ = 120,000000

Viola

4

6

8 3

Perc.

J. Gtr.

E. Gtr.

E. Bass

FM

Syn. Str.

FX 5

10

Perc.

J. Gtr.

E. Gtr.

E. Bass

FM

Syn. Str.

12

Perc. J. Gtr. E. Gtr. E. Bass FM Syn. Str.

14

Perc. J. Gtr. E. Gtr. E. Bass FM Syn. Str.

16

18

20

22

24

26

28

Perc.

J. Gtr.

E. Gtr.

E. Bass

FM

Syn. Str.

Vla.

30

Perc.

J. Gtr.

E. Gtr.

E. Bass

FM

Syn. Str.

Vla.

32

Perc. J. Gtr. E. Gtr. E. Bass FM Syn. Str. Vla.

34

Perc. Alto Glock. J. Gtr. E. Gtr. E. Bass FM Syn. Str. Vla.

35

37

39

41

42

43

45

Perc.

J. Gtr.

E. Gtr.

E. Bass

FM

Syn. Str.

Vla.

3

47

Perc.

J. Gtr.

E. Gtr.

E. Bass

FM

Syn. Str.

Vla.

50

Perc. J. Gtr. E. Gtr. E. Bass FM Syn. Str. FX 5

52

Perc. J. Gtr. E. Gtr. E. Bass FM Syn. Str. FX 5

54

56

58

Perc.

J. Gtr.

E. Gtr.

E. Bass

FM

Syn. Str.

Vla.

60

Perc.

J. Gtr.

E. Gtr.

E. Bass

FM

Syn. Str.

Vla.

62

Perc.

J. Gtr.

E. Gtr.

E. Bass

FM

Syn. Str.

Vla.

64

Perc.

Alto Glock.

J. Gtr.

E. Gtr.

E. Bass

FM

Syn. Str.

Vla.

- Perc.**: Features a rhythmic pattern of eighth notes with 'x' marks above them, indicating a specific percussive sound.
- Alto Glock.**: Features a complex melodic line with sixteenth notes and triplets, marked with '6'.
- J. Gtr.**: Features a simple melodic line with quarter notes.
- E. Gtr.**: Features a chordal accompaniment with sustained notes and a double bar line.
- E. Bass**: Features a simple melodic line with quarter notes.
- FM**: Features a chordal accompaniment with sustained notes and a double bar line.
- Syn. Str.**: Features a simple melodic line with quarter notes.
- Vla.**: Features a simple melodic line with quarter notes.

67

69

71

Perc. J. Gtr. E. Gtr. E. Bass FM Syn. Str. Vla.

73

Perc. Alto Glock. J. Gtr. E. Gtr. E. Bass FM Syn. Str. Vla.

74

75

77

Perc.

J. Gtr.

E. Gtr.

E. Bass

FM

Syn. Str.

Vla.

79

Perc. Alto Glock. J. Gtr. E. Gtr. E. Bass FM Syn. Str. FX 5 Vla.

Detailed description of the musical score: The score is for measures 79-81. The Percussion part features a complex rhythmic pattern with sixteenth-note runs and rests. The Alto Glockenspiel part is mostly silent. The J. Gtr. part has a melodic line with a long note in measure 79 and a half note in measure 80. The E. Gtr. part plays a series of chords, including a barre in measure 79. The E. Bass part has a simple bass line. The FM part plays chords. The Syn. Str. part has a sustained chord in measure 81. The FX 5 part is silent. The Vla. part has a sustained chord in measure 81.

82

Perc.

Alto Glock.

J. Gtr.

E. Gtr.

E. Bass

FM

Syn. Str.

Lead 8

FX 5

Vla.

83 25

Perc. 

Alto Glock. 

J. Gtr. 

E. Gtr. 

E. Bass 

FM 

Syn. Str. 

Lead 8 

FX 5 

85

Perc.

J. Gtr.

E. Gtr.

E. Bass

FM

Syn. Str.

Lead 8

FX 5

87 27

Perc.

J. Gtr.

E. Gtr.

E. Bass

FM

Syn. Str.

Lead 8

FX 5

89

Perc.

Alto Glock.

J. Gtr.

E. Gtr.

E. Bass

FM

Syn. Str.

Lead 8

FX 5

90

Perc.

Alto Glock.

E. Gtr.

E. Bass

FM

Syn. Str.

Lead 8

FX 5

Vla.

91

Perc.

Alto Glock.

J. Gtr.

E. Gtr.

E. Bass

FM

Syn. Str.

Vla.

93 31

Perc. J. Gtr. E. Gtr. E. Bass FM Syn. Str. FX 5 Vla.

95

Perc. J. Gtr. E. Gtr. E. Bass FM Syn. Str. FX 5 Vla.

97

Perc.

Alto Glock.

J. Gtr.

E. Gtr.

E. Bass

FM

Syn. Str.

Vla.

98

Perc.

Alto Glock.

E. Gtr.

E. Bass

FM

Syn. Str.

Vla.

99 33

Perc.
 Alto Glock.
 J. Gtr.
 E. Gtr.
 E. Bass
 FM
 Syn. Str.
 Vla.

101

Perc.
 J. Gtr.
 E. Gtr.
 E. Bass
 FM
 Syn. Str.
 Vla.

103

Perc.

J. Gtr.

E. Gtr.

E. Bass

FM

Syn. Str.

Vla.

105

Perc.

Alto Glock.

J. Gtr.

E. Gtr.

E. Bass

FM

Syn. Str.

Vla.

106

Perc.

Alto Glock.

E. Gtr.

E. Bass

FM

Syn. Str.

Vla.

107

Perc.

Alto Glock.

J. Gtr.

E. Gtr.

E. Bass

FM

Syn. Str.

Vla.

109

Perc. J. Gtr. E. Gtr. E. Bass FM Syn. Str. Vla.

111

Perc. J. Gtr. E. Gtr. E. Bass FM Syn. Str. Vla.

113

Perc.

Alto Glock.

J. Gtr.

E. Gtr.

E. Bass

FM

Syn. Str.

Vla.

114

Perc.

Alto Glock.

E. Gtr.

E. Bass

FM

Syn. Str.

Vla.

115

Perc. Alto Glock. J. Gtr. E. Gtr. E. Bass FM Syn. Str. Vla.

117

Perc. J. Gtr. E. Gtr. E. Bass FM Syn. Str. Vla.

119

Perc. J. Gtr. E. Gtr. E. Bass FM Syn. Str. Vla.

122

Perc. Alto Glock. J. Gtr. E. Gtr. E. Bass FM Syn. Str. Vla.

123

Perc.

Alto Glock.

J. Gtr.

E. Gtr.

E. Bass

FM

Syn. Str.

Vla.

124

Perc.

Alto Glock.

J. Gtr.

E. Gtr.

E. Bass

Syn. Str.

Vla.

Peter Kent - It's A Real Good Feeling 2

Percussion

♩ = 120,000000

5

7

9

11

13

15

17

19

21

V.S.

Percussion

Percussion

V.S.

Percussion

5

85

87

89

91

93

95

97

99

101

103

V.S.

Percussion

Alto Glockenspiel

Peter Kent - It's A Real Good Feeling 2

♩ = 120,000000

33

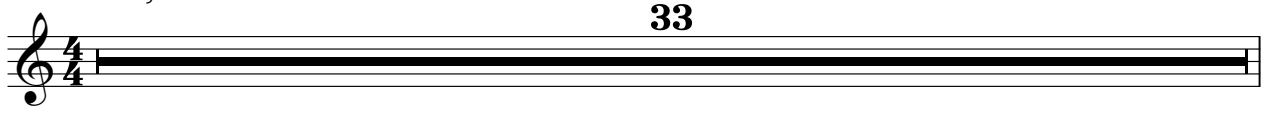

34

35

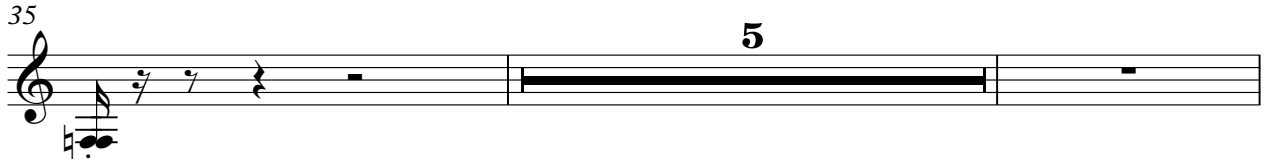

42

43

66

67

74

75

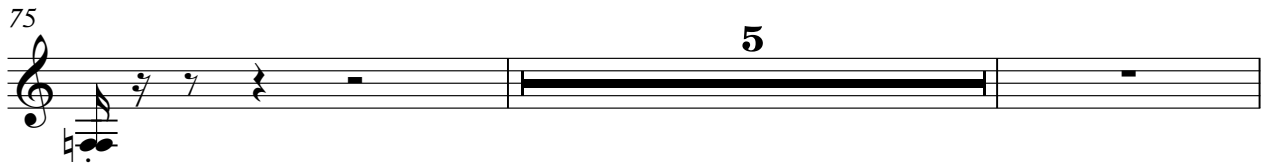

Alto Glockenspiel

82

83

90

91

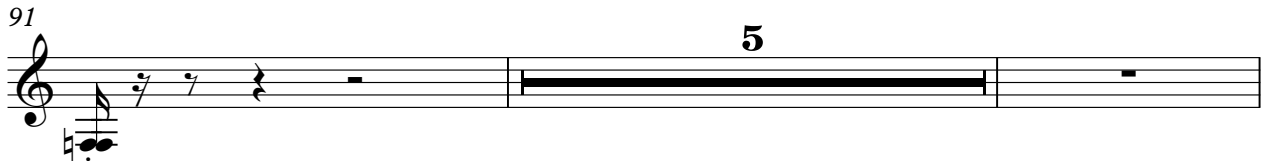

98

99

106

107

114

115

♩ = 120,000000

2

7

13

18

24

29

35

41

104

110

116

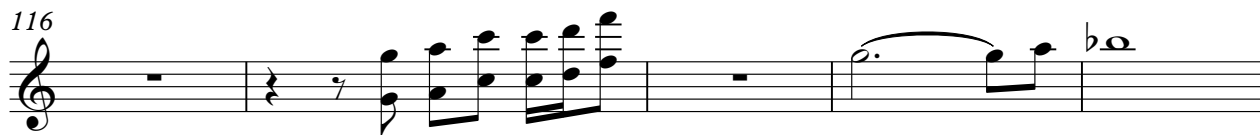

121

Electric Guitar

Peter Kent - It's A Real Good Feeling 2

♩ = 120,000000

V.S.

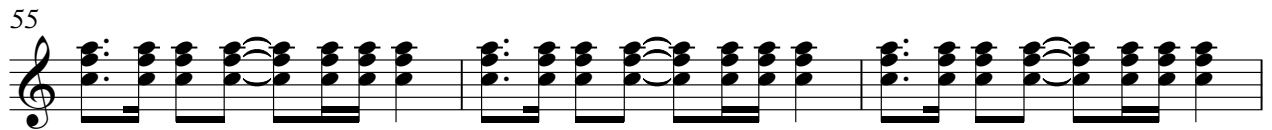
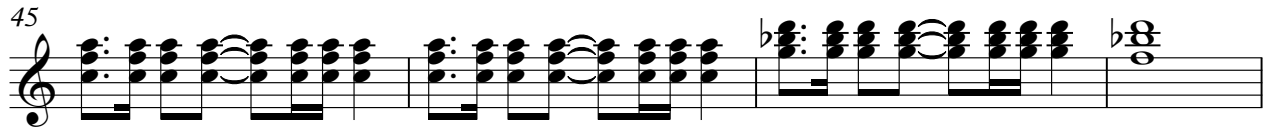
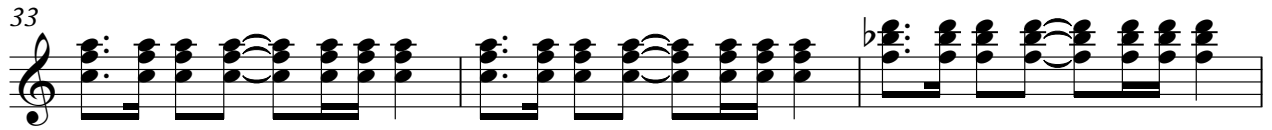

95

98

101

104

107

110

113

116

119

122

2

Electric Bass

Peter Kent - It's A Real Good Feeling 2

♩ = 120,000000

V.S.

55

61

66

71

76

82

87

92

97

102

107

112

117

122

2

♩ = 120,000000

2

8

13

18

23

28

33

38

43

49

55

60

65

70

75

81

86

91

97

102

107

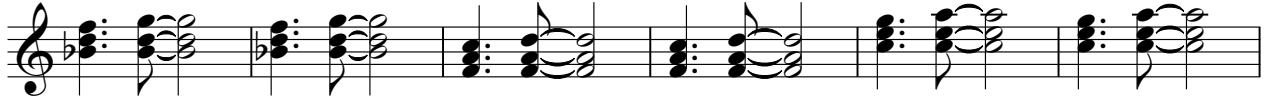

113

118

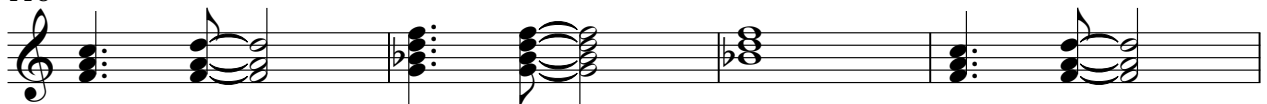

122

Synth Strings

Peter Kent - It`s A Real Good Feeling 2

♩ = 120,000000

2

8

14

20

28

37

46

55

64

73

V.S.

2

Synth Strings

82

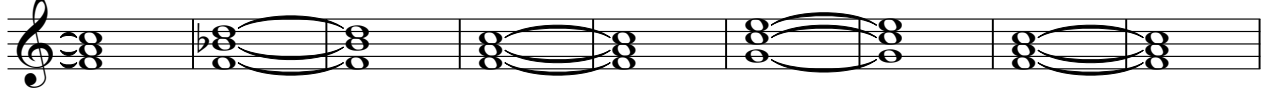

91

100

109

118

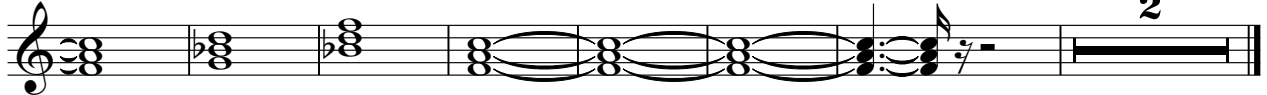

Lead 8 (Bass + Lead)

Peter Kent - It's A Real Good Feeling 2

♩ = 120,000000

81

84

88

36

FX 5 (Brightness)

Peter Kent - It's A Real Good Feeling 2

♩ = 120,000000

2

10

13 27

54

25

83

87

90

2 34

Peter Kent - It's A Real Good Feeling 2

Viola

♩ = 120,000000

22

29

36

43

6

55

62

69

76

80

7

2

90

Viola

97

104

111

118