

Peter Kraus - DIANA

♩ = 140,000473

Sax

Snare Deep

Snare De

Bass-Drum

Bass-Dru

SnareDru

HiHats

HiHats

Crash&Vz

Crash&Vz

Cabasa

Cabasa

Claves

Vibrafon

Gitarre

Bass

Chor

Fl,,che

Fl,,che

Fl,,che

Strings

Strings

Strings2

Gesang

4

6

Sax

Snare De

Bass-Dru

HiHats

Cabasa

Claves

Vibrafon

Gitarre

Bass

Chor

Fl.,che

8

Sax

Snare De

Bass-Dru

HiHats

Cabasa

Claves

Vibrafon

Gitarre

Bass

Chor

Fl.,che

10

Sax

Snare De

Bass-Dru

HiHats

Cabasa

Claves

Vibrafon

Gitarre

Bass

Chor

Fl.,che

Gesang

12

Sax

Snare De

Bass-Dru

HiHats

Cabasa

Claves

Vibrafon

Gitarre

Bass

Fl,,che

Gesang

14

Sax

Snare De

Bass-Dru

HiHats

Cabasa

Claves

Vibrafon

Gitarre

Bass

Fl,,che

Gesang

16

Sax

Snare De

Bass-Dru

HiHats

Cabasa

Claves

Vibrafon

Gitarre

Bass

Fl,,che

Gesang

18

Sax

Snare De

Bass-Dru

HiHats

Cabasa

Claves

Vibrafon

Gitarre

Bass

Fl,,che

Gesang

20

Sax

Snare De

Bass-Dru

HiHats

Cabasa

Claves

Vibrafon

Gitarre

Bass

Fl,,che

Gesang

22

Sax

Snare De

Bass-Dru

HiHats

Crash&Vz

Cabasa

Claves

Vibrafon

Gitarre

Bass

Chor

Fl.,che

Gesang

24

Sax

Snare De

Bass-Dru

HiHats

Cabasa

Claves

Vibrafon

Gitarre

Bass

Chor

Fl.,che

Gesang

26

Sax

Snare De

Bass-Dru

HiHats

Cabasa

Claves

Vibrafon

Gitarre

Bass

Chor

Fl.,che

Gesang

28

Sax

Snare De

Bass-Dru

HiHats

Cabasa

Claves

Vibrafon

Gitarre

Bass

Chor

Fl.,che

30

32

Sax

Snare De

Bass-Dru

HiHats

Cabasa

Claves

Vibrafon

Gitarre

Bass

Fl.,che

Gesang

34

Sax

Snare De

Bass-Dru

HiHats

Cabasa

Claves

Vibrafon

Gitarre

Bass

Fl.,che

Gesang

36

Sax

Snare De

Bass-Dru

HiHats

Cabasa

Claves

Vibrafon

Gitarre

Bass

Fl.,che

Gesang

38

Sax

Snare De

Bass-Dru

HiHats

Cabasa

Claves

Vibrafon

Gitarre

Bass

Fl,,che

Gesang

40

42

Sax

Snare De

Bass-Dru

HiHats

Crash&Vz

Cabasa

Claves

Vibrafon

Gitarre

Bass

Chor

Fl.,che

Gesang

44

Sax

Snare De

Bass-Dru

HiHats

Cabasa

Claves

Vibrafon

Gitarre

Bass

Chor

Fl.,che

Gesang

46

Sax

Snare De

Bass-Dru

HiHats

Cabasa

Claves

Vibrafon

Gitarre

Bass

Chor

Fl.,che

Gesang

48

Sax

Snare De

Bass-Dru

HiHats

Cabasa

Claves

Vibrafon

Gitarre

Bass

Chor

Fl.,che

50

53

Sax

Bass-Dru

SnareDru

HiHats

Vibrafon

Bass

Fl.,che

Gesang

56

Sax

Bass-Dru

SnareDru

HiHats

Vibrafon

Gitarre

Bass

Fl,,che

Gesang

Detailed description of the musical score: The score is for measures 56 and 57. The key signature is one flat (B-flat), and the time signature is common time (C). The Saxophone part (Sax) features a melodic line with eighth and quarter notes. The Bass Drum (Bass-Dru) and Snare Drum (SnareDru) parts provide a steady rhythmic accompaniment. The HiHats (HiHats) part uses 'x' marks to indicate specific hat patterns. The Vibraphone (Vibrafon) part has a melodic line with a key signature change to one sharp (F#) in measure 57. The Guitar (Gitarre) part has a sparse accompaniment with chords. The Bass part has a walking bass line. The Flute (Fl,,che) part has a melodic line with a key signature change to one sharp (F#) in measure 57. The Vocals (Gesang) part has a melodic line with a key signature change to one sharp (F#) in measure 57.

58

Sax

Snare De

Bass-Dru

SnareDru

HiHats

Cabasa

Claves

Vibrafon

Gitarre

Bass

Fl,,che

Gesang

60

Sax

Snare De

Bass-Dru

HiHats

Cabasa

Claves

Vibrafon

Gitarre

Bass

Fl,,che

Gesang

62

Sax

Snare De

Bass-Dru

HiHats

Cabasa

Claves

Vibrafon

Gitarre

Bass

Fl,,che

Gesang

64

Sax

Snare De

Bass-Dru

HiHats

Cabasa

Claves

Vibrafon

Gitarre

Bass

Fl,,che

Gesang

66

Sax

Snare De

Bass-Dru

HiHats

Cabasa

Claves

Vibrafon

Gitarre

Bass

Fl,,che

Gesang

68

Sax

Snare De

Bass-Dru

HiHats

Cabasa

Claves

Vibrafon

Gitarre

Bass

Fl,,che

Gesang

70

- Snare De:** Snare drum part with rhythmic patterns and rests.
- Bass-Dru:** Bass drum part with rhythmic patterns and rests.
- HiHats:** Hi-hat part with rhythmic patterns and rests.
- Crash&Vz:** Crash and VZ (Vibraslap) part with rhythmic patterns and rests.
- Cabasa:** Cabasa part with rhythmic patterns and rests.
- Claves:** Claves part with rhythmic patterns and rests.
- Vibrafon:** Vibraphone part with rhythmic patterns and rests.

72

- Snare De:** Shows a sparse drum pattern with occasional snare hits.
- HiHats:** Features a rhythmic pattern of 'x' marks, indicating hat hits, with some phrasing.
- Vibrafon:** Features a melodic line with many slurs and accents, similar to the saxophone.
- Chor:** Shows a sustained chord or melodic line, indicated by a large oval.
- Fl.,che:** Shows a sustained chord or melodic line, indicated by a large oval.
- Gesang:** Shows a vocal line with a few notes and rests.

74

Sax

Snare De

Bass-Dru

HiHats

Cabasa

Claves

Vibrafon

Gitarre

Bass

Chor

Fl.,che

Gesang

76

Sax

Snare De

Bass-Dru

HiHats

Cabasa

Claves

Vibrafon

Gitarre

Bass

Chor

Fl.,che

78

Sax

Snare De

Bass-Dru

HiHats

Cabasa

Claves

Vibrafon

Gitarre

Bass

Chor

Fl.,che

80

Sax

Snare De

Bass-Dru

HiHats

Cabasa

Claves

Vibrafon

Gitarre

Bass

Chor

Fl.,che

82

Sax

Snare De

Bass-Dru

HiHats

Cabasa

Claves

Vibrafon

Gitarre

Bass

Chor

Fl.,che

84

Sax

Snare De

Bass-Dru

HiHats

Cabasa

Claves

Vibrafon

Gitarre

Bass

Chor

Fl.,che

86

Sax

Snare De

Bass-Dru

SnareDru

HiHats

Cabasa

Claves

Vibrafon

Gitarre

Bass

Chor

Fl.,che

Strings

Strings2

88

90

Sax

Snare De

Bass-Dru

HiHats

Cabasa

Claves

Vibrafon

Gitarre

Bass

Fl.,che

Strings

Strings2

92

94

Sax

Snare De

Bass-Dru

HiHats

Cabasa

Claves

Vibrafon

Gitarre

Bass

Fl.,che

Strings

Strings2

96

Sax

Snare De

Bass-Dru

HiHats

Cabasa

Claves

Vibrafon

Gitarre

Bass

Fl.,che

Strings

Strings2

98

100

102

Sax

Snare De

Bass-Dru

HiHats

Cabasa

Claves

Vibrafon

Gitarre

Bass

Fl.,che

Strings

Strings2

104

106

108

110

Sax

Snare De

Bass-Dru

HiHats

Cabasa

Claves

Vibrafon

Gitarre

Bass

Fl.,che

Strings

Strings2

112

113

Sax

Snare De

Bass-Dru

HiHats

Cabasa

Claves

Vibrafon

Gitarre

Bass

Fl.,che

Strings

Strings2

Peter Kraus - DIANA

Sax

$\text{♩} = 140,000473$   
Sax 2

6

10

13

15

18

20

22

24

26

V.S.

29

33

35

38

40

42

44

46

49

54

59

62

64

66

68

70

72

74

77

81

V.S.

85

89

91

94

96

98

100

102

105

109

112

Snare De

Peter Kraus - DIANA

♩ = 140,000473

Snare De  
Snare Deep

2

8

14

20

26

32

37

43

48

59

65

71

77

82

88

94

100

105

110

Peter Kraus - DIANA

Bass-Dru

♩ = 140,000473

Bass-Drum

Bass-Dru2

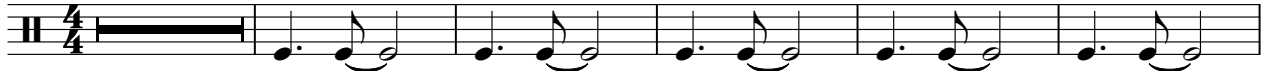

8

14

20

26

32

38

44

50

57

V.S.

63

69

75

81

87

93

99

105

110

SnareDru

Peter Kraus - DIANA

♩ = 140,000473

SnareDru

**50**

54

59

**27**

**29**

HiHats

Peter Kraus - DIANA

♩ = 140,000473

HiHats

HiHats 2

8

13

17

21

25

29

33

37

41

V.S.

45

49

54

59

63

67

71

75

79

83

87

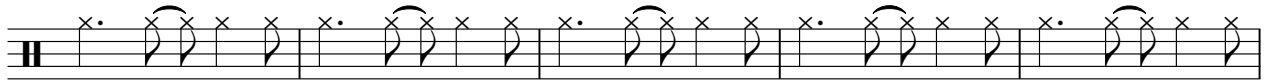

92

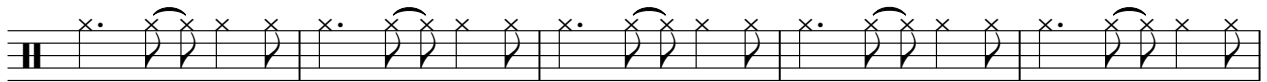

97

102

107

111

Crash&Vz

Peter Kraus - DIANA

♩ = 140,000473  
Crash&Vz

**22**  **19** 

44 **27** 

72 **27**  **16**

Cabasa

Peter Kraus - DIANA

♩ = 140,000473

Cabasa

Cabasa

2

4/4

7

12

18

24

29

34

39

44

48

59

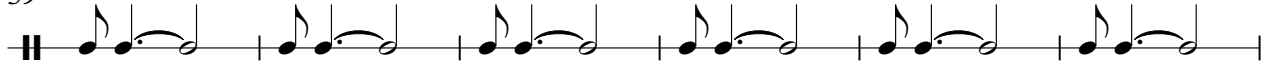

65

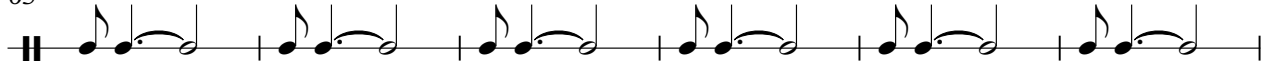

71

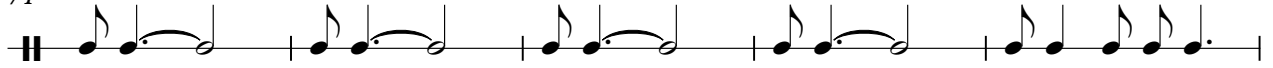

76

81

86

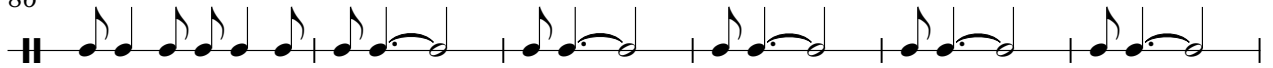

92

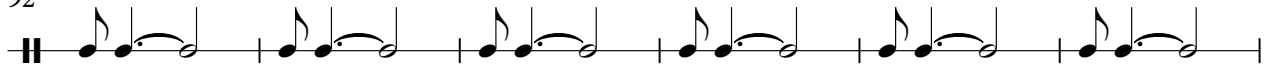

98

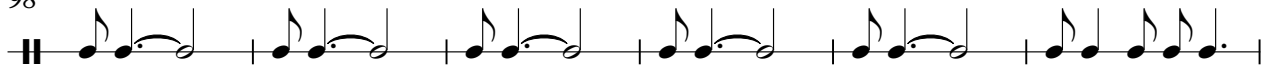

104

109

112

Claves

Peter Kraus - DIANA

♩ = 140,000473

Claves 2

4/4

6

10

14

18

22

26

30

34

38

V.S.

42

46

50

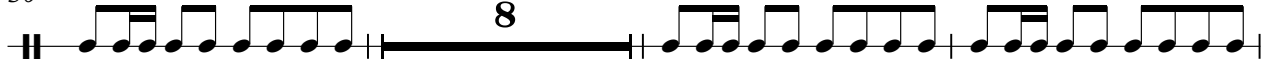

61

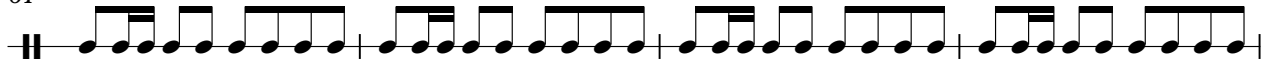

65

69

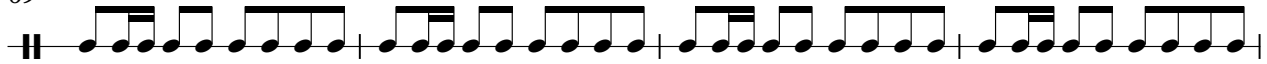

73

77

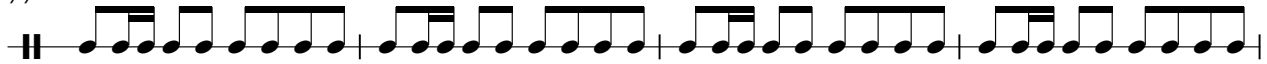

81

85

89

93

97

101

105

109

112

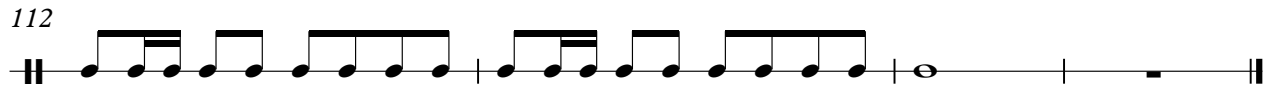

Vibrafon

Peter Kraus - DIANA

♩ = 140,000473

Vibrafon

2

6

9

12

15

18

21

24

27

30

V.S.

33

36

39

42

45

48

52

58

61

64

97

100

103

106

109

111

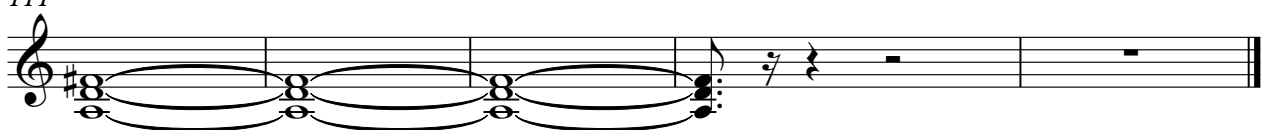

Peter Kraus - DIANA

Gitarre

♩ = 140,000473  
Gitarre 2

V.S.

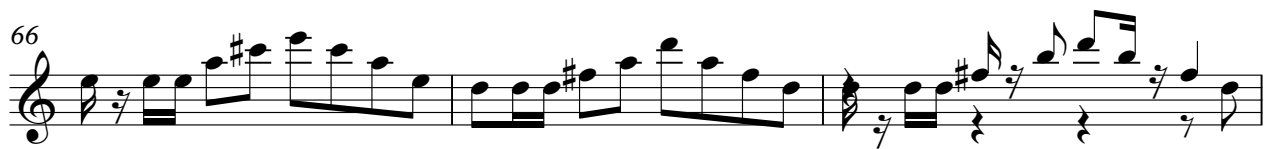
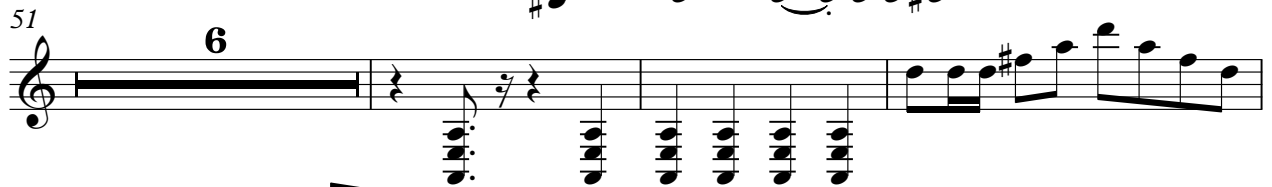

72

75

79

83

87

90

93

96

99

102

V.S.

105

109

112

Peter Kraus - DIANA

Bass

♩ = 140,000473

Bass

2

6

10

14

18

22

26

30

34

38

V.S.

42

46

50

54

58

62

66

70

74

78

Peter Kraus - DIANA

Chor

$\text{♩} = 140,000473$   
Chor **2**

11 **12**

30 **12**

49 **20**

76

83 **29**

Peter Kraus - DIANA

Fl.,che

♩ = 140,000473

Fl.,che

Fl.,che

2

11

20

29

38

47

56

65

73

82

V.S.

Peter Kraus - DIANA

Strings

♩ = 140,000473

Strings

85

88

93

98

105

111

Strings2

Peter Kraus - DIANA

♩ = 140,000473  
Strings2

85

88

93

98

105

111

Peter Kraus - DIANA

Gesang

♩ = 140,000473

Gesang

10

15

20

26

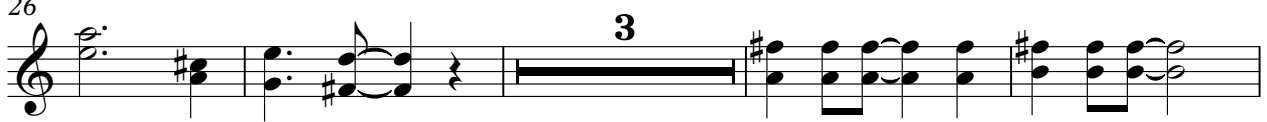

33

38

43

51

55

58

62

67

72
