

Peter Maffay - DU

♩ = 65,000488

MELODY

TIMPANI

DRUMS

STEEL GTR

DISTORTION

FRETLESS

CHOIR AAHS

BRASS 1

♩ = 65,000488

SYN STR 2

A.PIANO 1

6

DRUMS

STEEL GTR

DISTORTION

FRETLESS

SYN STR 2

A.PIANO 1

8

DRUMS

STEEL GTR

DISTORTION

FRETLESS

SYN STR 2

A.PIANO 1

10

DRUMS

STEEL GTR

DISTORTION

FRETLESS

SYN STR 2

A.PIANO 1

12

TIMPANI

DRUMS

STEEL GTR

DISTORTION

FRETLESS

SYN STR 2

A.PIANO 1

MELODY

TIMPANI

DRUMS

STEEL GTR

FRETLESS

SYN STR 2

A.PIANO 1

MELODY

DRUMS

STEEL GTR

FRETLESS

SYN STR 2

A.PIANO 1

MELODY

DRUMS

STEEL GTR

FRETLESS

SYN STR 2

A.PIANO 1

20

MELODY

TIMPANI

DRUMS

STEEL GTR

FRETLESS

BRASS 1

SYN STR 2

STRINGS

A.PIANO 1

22

MELODY

TIMPANI

DRUMS

STEEL GTR

FRETLESS

BRASS 1

SYN STR 2

STRINGS

A.PIANO 1

24

MELODY

TIMPANI

DRUMS

STEEL GTR

FRETLESS

CHOIR AAHS

BRASS 1

SYN STR 2

STRINGS

A.PIANO 1

26

MELODY

TIMPANI

DRUMS

STEEL GTR

FRETLESS

CHOIR AAHS

BRASS 1

SYN STR 2

STRINGS

A.PIANO 1

28

MELODY

TIMPANI

DRUMS

STEEL GTR

FRETLESS

CHOIR AAHS

BRASS 1

SYN STR 2

STRINGS

A.PIANO 1

30

MELODY

DRUMS

STEEL GTR

FRETLESS

CHOIR AAHS

BRASS 1

SYN STR 2

STRINGS

A.PIANO 1

32

MELODY

DRUMS

STEEL GTR

FRETLESS

SYN STR 2

STRINGS

A.PIANO 1

34

MELODY

DRUMS

STEEL GTR

FRETLESS

CHOIR AAHS

SYN STR 2

STRINGS

A.PIANO 1

36

MELODY

DRUMS

STEEL GTR

FRETLESS

CHOIR AAHS

SYN STR 2

STRINGS

A.PIANO 1

38

MELODY

TIMPANI

DRUMS

STEEL GTR

FRETLESS

BRASS 1

SYN STR 2

STRINGS

A.PIANO 1

41

MELODY

TIMPANI

DRUMS

STEEL GTR

FRETLESS

CHOIR AAHS

BRASS 1

SYN STR 2

STRINGS

A.PIANO 1

43

MELODY

TIMPANI

DRUMS

STEEL GTR

FRETLESS

CHOIR AAHS

BRASS 1

SYN STR 2

STRINGS

A.PIANO 1

45

MELODY

TIMPANI

DRUMS

STEEL GTR

FRETLESS

CHOIR AAHS

BRASS 1

SYN STR 2

STRINGS

A.PIANO 1

47

TIMPANI

DRUMS

STEEL GTR

FRETLESS

CHOIR AAHS

SYN STR 2

A.PIANO 1

49

DRUMS

STEEL GTR

FRETLESS

CHOIR AAHS

SYN STR 2

A.PIANO 1

51

DRUMS

STEEL GTR

FRETLESS

CHOIR AAHS

SYN STR 2

A.PIANO 1

54

DRUMS

STEEL GTR

FRETLESS

CHOIR AAHS

SYN STR 2

A.PIANO 1

56

MELODY

DRUMS

STEEL GTR

FRETLESS

SYN STR 2

STRINGS

A.PIANO 1

58

MELODY

DRUMS

STEEL GTR

FRETLESS

SYN STR 2

STRINGS

A.PIANO 1

61

MELODY

TIMPANI

DRUMS

STEEL GTR

FRETLESS

CHOIR AAHS

BRASS 1

SYN STR 2

STRINGS

A.PIANO 1

63

MELODY

DRUMS

STEEL GTR

FRETLESS

SYN STR 2

STRINGS

A.PIANO 1

65

MELODY

DRUMS

STEEL GTR

FRETLESS

CHOIR AAHS

SYN STR 2

STRINGS

A.PIANO 1

67

MELODY

DRUMS

STEEL GTR

FRETLESS

CHOIR AAHS

SYN STR 2

STRINGS

A.PIANO 1

69

MELODY

TIMPANI

DRUMS

STEEL GTR

FRETLESS

CHOIR AAHS

BRASS 1

SYN STR 2

STRINGS

A.PIANO 1

71

MELODY

TIMPANI

DRUMS

STEEL GTR

FRETLESS

CHOIR AAHS

SYN STR 2

STRINGS

A.PIANO 1

73

MELODY

TIMPANI

DRUMS

STEEL GTR

FRETLESS

CHOIR AAHS

BRASS 1

SYN STR 2

STRINGS

A.PIANO 1

75

MELODY

TIMPANI

DRUMS

STEEL GTR

FRETLESS

CHOIR AAHS

BRASS 1

SYN STR 2

STRINGS

A.PIANO 1

77

MELODY

TIMPANI

DRUMS

STEEL GTR

FRETLESS

CHOIR AAHS

BRASS 1

SYN STR 2

STRINGS

A.PIANO 1

79

MELODY

TIMPANI

DRUMS

STEEL GTR

FRETLESS

CHOIR AAHS

BRASS 1

SYN STR 2

STRINGS

A.PIANO 1

81

MELODY

TIMPANI

DRUMS

STEEL GTR

FRETLESS

CHOIR AAHS

BRASS 1

SYN STR 2

STRINGS

A.PIANO 1

83

MELODY

TIMPANI

DRUMS

STEEL GTR

FRETLESS

CHOIR AAHS

BRASS 1

SYN STR 2

STRINGS

A.PIANO 1

MELODY

Peter Maffay - DU

♩ = 65,000488

12

16

20

24

28

32

36

40

43

45

9

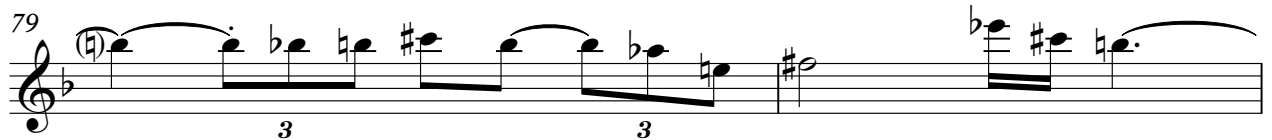
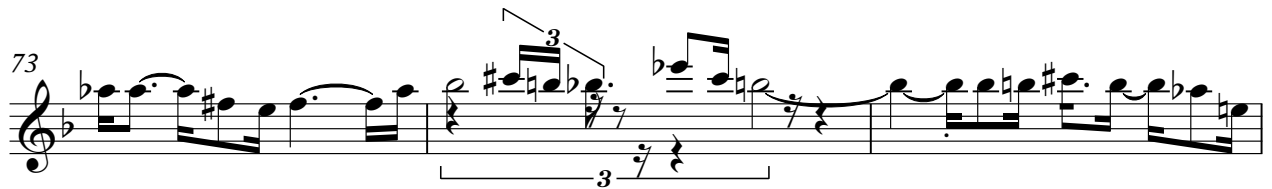
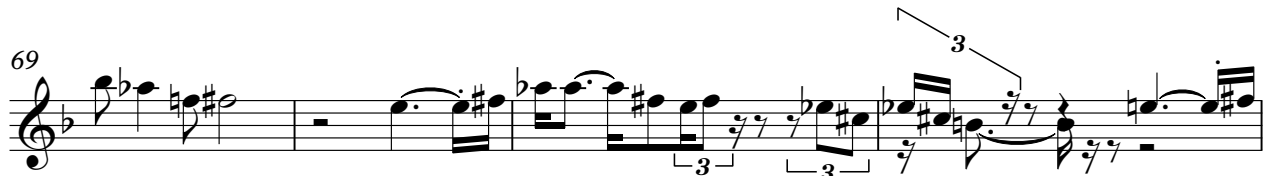
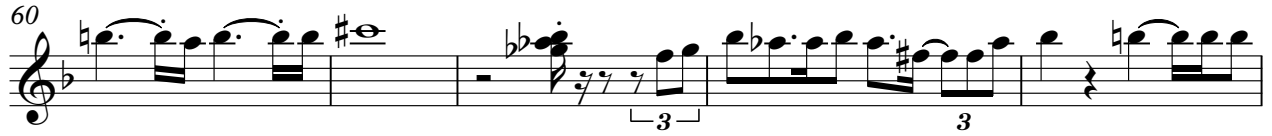

70

73

76

81

83

DRUMS

Peter Maffay - DU

♩ = 65,000488

V.S.

DRUMS

31

34

37

40

42

44

46

49

51

53

DRUMS

55

57

59

62

65

68

71

73

75

77

4

DRUMS

79

81

83

STEEL GTR

Peter Maffay - DU

♩ = 65,000488

V.S.

2

STEEL GTR

50

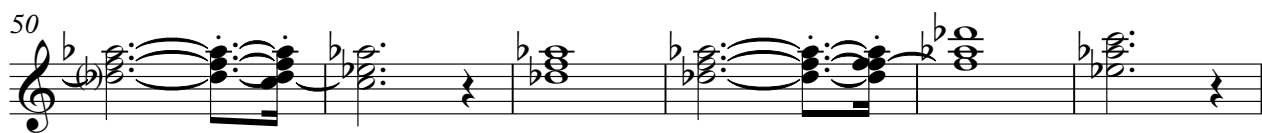

56

61

63

65

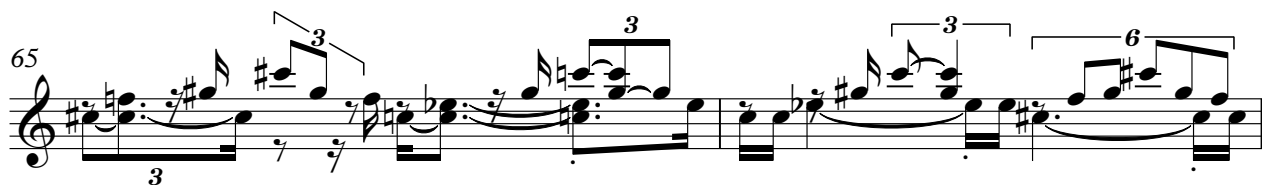

67

69

73

76

78

V.S.

4

STEEL GTR

80

82

84

DISTORTION

Peter Maffay - DU

♩ = 65,000488

8

11

FRETLESS

Peter Maffay - DU

♩ = 65,000488

3

8

12

16

20

23

26

30

34

38

V.S.

FRETLESS

80

83

CHOIR AAHS

Peter Maffay - DU

♩ = 65,000488

23

28

35

43

48

52

56

CHOIR AAHS

66

72

77

81

BRASS 1

Peter Maffay - DU

♩ = 65,000488

19 2

25

30 7 3

42

46 14

62 6 7

70

76

80

82

♩ = 65,000488

2

10

16

22

30

35

41

47

54

60

67

73

80

83

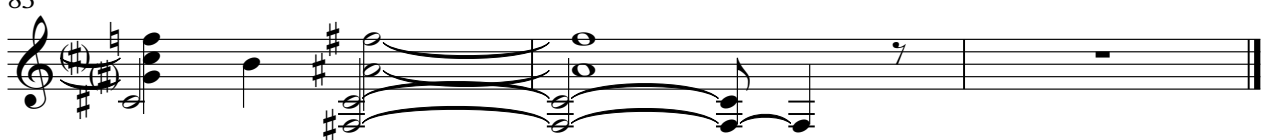

STRINGS

Peter Maffay - DU

♩ = 65,000488

20

24

27

30

36

40

44

47

59

A.PIANO 1

Peter Maffay - DU

♩ = 65,000488

3 6 6 6 6

6

7 3 3 3 3

8 3 3 3 3

9

10 3 3 3 3

12 3 6 3 6 3

14 3 3 3 3

15 3 3 3 3

16 3 3 3 3 6

V.S.

83
