

♩ = 68,000076

Alto Saxophone

Tenor Saxophone

Timpani

Percussion

Jazz Guitar

Jazz Guitar

Electric Guitar

5-string Electric Bass

Alto

Harpsichord

Synth Strings

Orchestra Hit

Violin

Viola

Solo

SOBISTDU

3

♩ = 68,000076

4

Alto Sax.

Perc.

A.

Syn. Str.

Vln.

Solo

7

Alto Sax.

Perc.

J. Gtr.

E. Bass

Solo

9

Alto Sax.

Perc.

J. Gtr.

E. Bass

Solo

10

Alto Sax.

Perc.

J. Gtr.

E. Bass

Solo

11

Alto Sax.

Perc.

J. Gtr.

E. Bass

Solo

12

Alto Sax.

Perc.

J. Gtr.

E. Bass

Solo

13

Alto Sax.

Perc.

J. Gtr.

E. Bass

Solo

14

Alto Sax.

Perc.

J. Gtr.

E. Bass

Solo

16

Alto Sax.

Perc.

J. Gtr.

E. Bass

Solo

18

Alto Sax.

Perc.

J. Gtr.

E. Bass

Solo

20

Alto Sax.
Perc.
J. Gtr.
E. Bass
Solo

21

Alto Sax.
Perc.
J. Gtr.
E. Bass
Solo

22

Alto Sax.

Timp.

Perc.

J. Gtr.

E. Bass

Hpsd.

Orch. Hit

Vla.

Solo

23

Alto Sax.

Timp.

Perc.

J. Gtr.

E. Gtr.

E. Bass

A.

Hpsd.

Syn. Str.

Orch. Hit

Vla.

24

Alto Sax.

Perc.

J. Gtr.

E. Gtr.

E. Bass

A.

Syn. Str.

Vla.

3

26

Alto Sax.

Perc.

J. Gtr.

J. Gtr.

E. Gtr.

E. Bass

A.

Hpsd.

Syn. Str.

Orch. Hit

Vla.

6

6

3

3

28

Alto Sax.

Perc.

J. Gtr.

E. Gtr.

E. Bass

A.

Syn. Str.

Vla.

30

Alto Sax.

Perc.

J. Gtr.

E. Bass

A.

Syn. Str.

Vla.

Solo

32

Alto Sax.

Perc.

J. Gtr.

E. Bass

Solo

34

Alto Sax.

Perc.

J. Gtr.

E. Bass

Vla.

Solo

36

Alto Sax.

Perc.

J. Gtr.

E. Bass

Vla.

Solo

38

Alto Sax.

Perc.

J. Gtr.

E. Bass

Solo

39

Alto Sax.

Perc.

J. Gtr.

E. Bass

Solo

41

Alto Sax.

Perc.

J. Gtr.

E. Bass

Solo

42

Alto Sax.

Perc.

J. Gtr.

E. Bass

Vla.

Solo

43

Alto Sax.

Perc.

J. Gtr.

E. Bass

Vla.

Solo

Double bar line

44

Alto Sax.

Perc.

J. Gtr.

E. Bass

Vla.

Solo

45

Alto Sax.

Perc.

J. Gtr.

E. Bass

Solo

46

Alto Sax.

Timp.

Perc.

J. Gtr.

E. Bass

Hpsd.

Orch. Hit

Vla.

Solo

47

Alto Sax.

Timp.

Perc.

J. Gtr.

E. Gtr.

E. Bass

A.

Hpsd.

Syn. Str.

Orch. Hit

Vla.

48

Alto Sax.

Perc.

J. Gtr.

E. Gtr.

E. Bass

A.

Syn. Str.

Vla.

3

50

Alto Sax.

Timp.

Perc.

J. Gtr.

J. Gtr.

E. Gtr.

E. Bass

A.

Hpsd.

Syn. Str.

Orch. Hit

Vla.

Detailed description of the musical score: The score is for page 22, starting at measure 50. It features ten staves. The Alto Sax. part has a single note in measure 50. The Timp. part has a rhythmic pattern of eighth notes. The Perc. part has a complex rhythmic pattern with accents. The J. Gtr. part has a series of chords and single notes. The E. Gtr. part has a melodic line with a long slur. The E. Bass part has a simple bass line. The A. part has a melodic line with a long slur. The Hpsd. part has a simple harmonic accompaniment. The Syn. Str. part has a rhythmic pattern of eighth notes. The Orch. Hit part has a series of chords. The Vla. part has a rhythmic pattern of eighth notes.

51

Alto Sax.

Timp.

Perc.

J. Gtr.

J. Gtr.

E. Gtr.

E. Bass

A.

Hpsd.

Syn. Str.

Orch. Hit

Vla.

6

6

3

3

53

Alto Sax.

Ten. Sax.

Perc.

J. Gtr.

E. Gtr.

E. Bass

A.

Syn. Str.

Vla.

Solo

55

Ten. Sax.

Perc.

J. Gtr.

E. Bass

Syn. Str.

Solo

57

Ten. Sax.

Perc.

J. Gtr.

E. Bass

Syn. Str.

Solo

59

Ten. Sax.

Perc.

J. Gtr.

E. Bass

Syn. Str.

Solo

61

Ten. Sax.

Perc.

J. Gtr.

E. Bass

Syn. Str.

Solo

62

Ten. Sax.

Timp.

Perc.

J. Gtr.

E. Bass

Hpsd.

Syn. Str.

Orch. Hit

Solo

3

6

63

Alto Sax.

Timp.

Perc.

J. Gtr.

E. Gtr.

E. Bass

A.

Hpsd.

Syn. Str.

Orch. Hit

Vla.

65

Alto Sax.

Timp.

Perc.

J. Gtr.

J. Gtr.

E. Gtr.

E. Bass

A.

Hpsd.

Syn. Str.

Orch. Hit

Vla.

67

Alto Sax.

Timp.

Perc.

J. Gtr.

J. Gtr.

E. Gtr.

E. Bass

A.

Hpsd.

Syn. Str.

Orch. Hit

Vla.

Detailed description of the musical score: The score is for measures 67-70. The Alto Saxophone part (measures 67-70) features a melodic line with eighth and sixteenth notes. The Timpani part (measures 67-70) has a rhythmic pattern of eighth notes. The Percussion part (measures 67-70) includes various rhythmic figures and accents. The Jazz Guitar part (measures 67-70) consists of chords and single notes. The Electric Guitar part (measures 67-70) has a melodic line with eighth notes. The Electric Bass part (measures 67-70) provides a bass line with eighth notes. The Trumpet part (measures 67-70) has a melodic line with eighth notes. The Harpsichord part (measures 67-70) features a complex rhythmic pattern with sixteenth notes and rests. The Synthesizer part (measures 67-70) has a melodic line with eighth notes. The Orchestral Hit part (measures 67-70) has a rhythmic pattern of eighth notes. The Viola part (measures 67-70) has a melodic line with eighth notes.

68

Alto Sax.

Perc.

J. Gtr.

E. Gtr.

E. Bass

A.

Syn. Str.

Vla.

70

Alto Sax.

Timp.

Perc.

J. Gtr.

E. Bass

A.

Hpsd.

Syn. Str.

Orch. Hit

Vla.

6

71

Alto Sax.

Timp.

Perc.

J. Gtr.

E. Gtr.

E. Bass

A.

Hpsd.

Syn. Str.

Orch. Hit

Vla.

73

Alto Sax. 3

Timp.

Perc.

J. Gtr.

J. Gtr.

E. Gtr.

E. Bass

A.

Hpsd.

Syn. Str.

Orch. Hit

Vla.

75

Alto Sax.

Timp.

Perc.

J. Gtr.

J. Gtr.

E. Gtr.

E. Bass

A.

Hpsd.

Syn. Str.

Orch. Hit

Vla.

Detailed description of the musical score: The score is for page 35, starting at measure 75. It features a variety of instruments: Alto Saxophone, Timpani, Percussion, Jazz Guitar, Electric Guitar, Electric Bass, Trumpet, Harpsichord, Synthesizer Strings, Orchestral Hit, and Viola. The Alto Saxophone and Trumpet parts have a melodic line with eighth and sixteenth notes. The Electric Guitar and Electric Bass parts have a similar melodic line. The Harpsichord part has a rhythmic pattern of sixteenth notes. The Percussion part has a complex pattern of notes and rests. The Jazz Guitar part has a melodic line with eighth notes. The Viola part has a melodic line with eighth notes. The Orchestral Hit part has a rhythmic pattern of notes and rests. The Synthesizer Strings part has a melodic line with eighth notes. The Electric Guitar and Electric Bass parts have a melodic line with eighth notes. The Harpsichord part has a rhythmic pattern of sixteenth notes. The Percussion part has a complex pattern of notes and rests. The Jazz Guitar part has a melodic line with eighth notes. The Viola part has a melodic line with eighth notes. The Orchestral Hit part has a rhythmic pattern of notes and rests. The Synthesizer Strings part has a melodic line with eighth notes.

76

Alto Sax.

Perc.

J. Gtr.

E. Gtr.

E. Bass

A.

Syn. Str.

Vla.

78

Alto Sax.

Timp.

Perc.

J. Gtr.

E. Bass

A.

Hpsd.

Syn. Str.

Orch. Hit

Vla.

79

- Timp.**: Timpani part in bass clef, starting with a quarter note followed by rests.
- Perc.**: Percussion part in alto clef, featuring a rhythmic pattern of eighth notes with accents.
- J. Gtr.**: Jazz guitar part in treble clef, playing chords and melodic lines.
- E. Gtr.**: Electric guitar part in treble clef, playing a melodic line.
- E. Bass**: Electric bass part in bass clef, providing a steady bass line.
- A.**: Alto saxophone part in treble clef, playing a melodic line.
- Hpsd.**: Harpsichord part in treble clef, playing a rhythmic pattern of sixteenth notes.
- Syn. Str.**: Synthesizer strings part in treble clef, playing a melodic line.
- Orch. Hit**: Orchestral hits part in treble clef, playing a melodic line.
- Vla.**: Viola part in bass clef, playing a melodic line.

81

83

- Timp.**: Timpani part in bass clef, starting with a quarter note in measure 83 and a quarter rest in measure 84.
- Perc.**: Percussion part in alto clef, featuring a series of 'x' marks above the staff in measures 83 and 84, and a dotted quarter note in measure 85.
- J. Gtr.**: Jazzy guitar part in treble clef, playing chords in measure 83 and a melodic line in measure 84.
- J. Gtr.**: Jazzy guitar part in treble clef, playing a melodic line in measure 83 and a quarter rest in measure 84.
- E. Gtr.**: Electric guitar part in treble clef, playing a melodic line in measure 83 and a rhythmic pattern in measure 84.
- E. Bass**: Electric bass part in bass clef, playing a melodic line in measure 83 and a rhythmic pattern in measure 84.
- A.**: Alto saxophone part in treble clef, playing a melodic line in measure 83 and a rhythmic pattern in measure 84.
- Hpsd.**: Harpsichord part in grand staff, playing a rhythmic pattern in measure 83 and a quarter rest in measure 84.
- Syn. Str.**: Synthesizer string part in treble clef, playing a melodic line in measure 83 and a rhythmic pattern in measure 84.
- Orch. Hit**: Orchestral hit part in treble clef, playing a quarter note in measure 83 and a quarter rest in measure 84.
- Vla.**: Viola part in bass clef, playing a melodic line in measure 83 and a rhythmic pattern in measure 84.

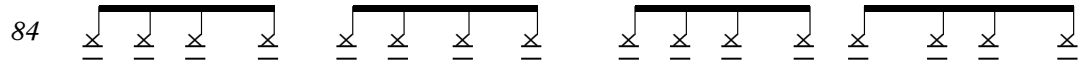
84 

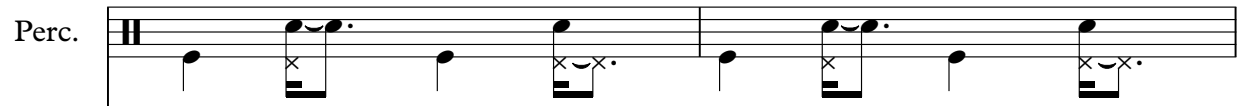
Perc. 

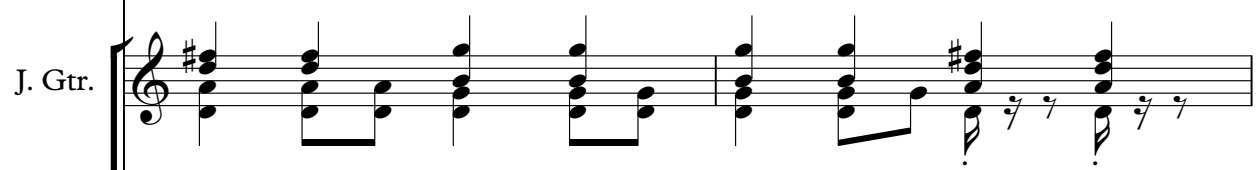
J. Gtr. 

E. Gtr. 

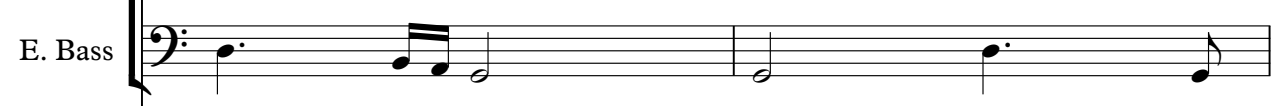
E. Bass 

A. 

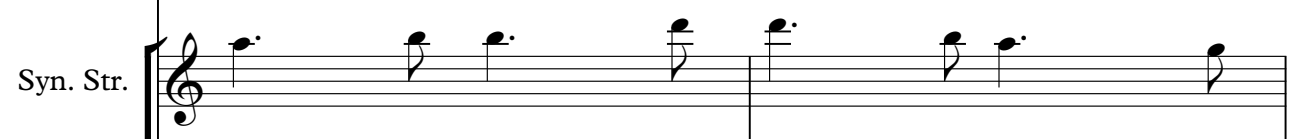
Syn. Str. 

Vla. 

86

Ten. Sax.

Timp.

Perc.

J. Gtr.

E. Bass

A.

Hpsd.

Syn. Str.

Orch. Hit

Vla.

87

Ten. Sax.

Timp.

Perc.

J. Gtr.

E. Gtr.

E. Bass

A.

Hpsd.

Syn. Str.

Orch. Hit

Vla.

6 6

7

89

Ten. Sax.

Timp.

Perc.

J. Gtr.

J. Gtr.

E. Gtr.

E. Bass

A.

Hpsd.

Syn. Str.

Orch. Hit

Vla.

91

- Timp.**: Timpani part in bass clef, starting with a quarter note followed by rests.
- Perc.**: Percussion part in alto clef, featuring a series of 'x' marks indicating hits.
- J. Gtr.**: Jazzy guitar part in treble clef, playing chords and single notes.
- J. Gtr.**: Jazzy guitar part in treble clef, playing a melodic line with a slur.
- E. Gtr.**: Electric guitar part in treble clef, playing a melodic line with a slur.
- E. Bass**: Electric bass part in bass clef, playing a melodic line with a slur.
- A.**: Alto saxophone part in treble clef, playing a melodic line.
- Hpsd.**: Harpsichord part in grand staff (treble and bass clefs), featuring sixteenth-note patterns and slurs.
- Syn. Str.**: Synthesizer string part in treble clef, playing a melodic line.
- Orch. Hit**: Orchestral hit part in treble clef, playing a melodic line.
- Vla.**: Viola part in bass clef, playing a melodic line.

92

93

Alto Sax.

Timp.

Perc.

J. Gtr.

E. Gtr.

E. Bass

A.

Hpsd.

Syn. Str.

Orch. Hit

Vln.

Vla.

Solo

Alto Saxophone

♩ = 68,000076

2

3

7

11

15

19

22

3

26

31

35

38

V.S.

42

45

49

53

65

69

73

76

95

Tenor Saxophone

♩ = 68,000076

53

57

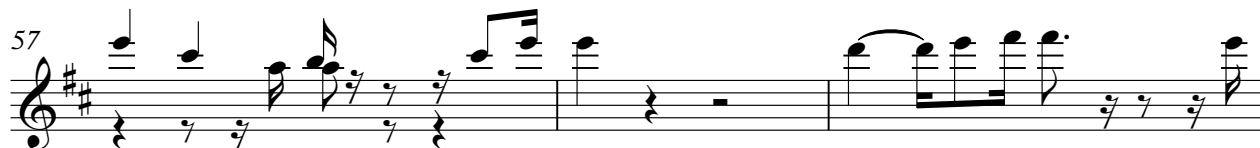

60

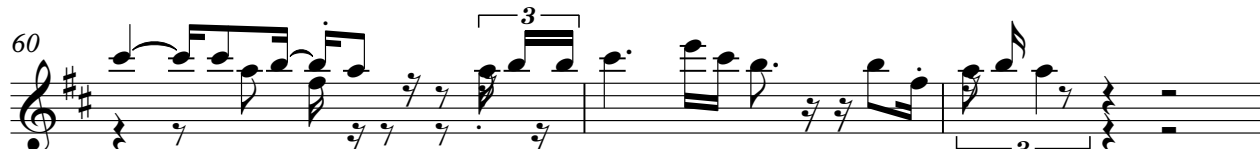

63

23

88

95

Timpani

♩ = 68,000076

21 22

46 2

52 10 6 2

66 2 6

71 2 2

78 6 2

83 2 6

88 2 2

95

Percussion

♩ = 68,000076

5

9

13

17

21

25

28

32

36

40

V.S.

Percussion

Percussion

76

79

82

85

88

91

95

Jazz Guitar

$\text{♩} = 68,000076$

6

9

12

15

19

23

26

31

35

39

V.S.

44

47

50

54

57

60

63

67

71

75

3

79

83

87

90

95

Empty musical staff for measure 95, consisting of a single treble clef and a blank staff line.

Jazz Guitar

♩ = 68,000076

25 22

50

14

68

6 6

83

6 3

95

95

Electric Guitar

♩ = 68,000076

22

26

17

50

9

66

70

74

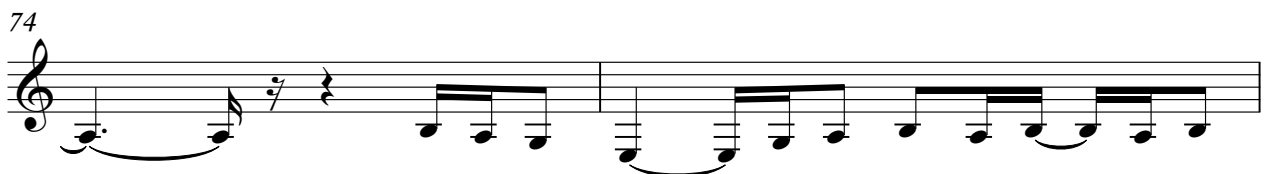

76

79

83

87

91

95

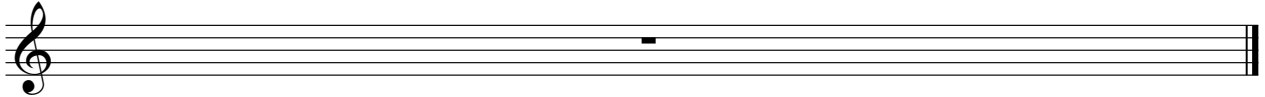

5-string Electric Bass

♩ = 68,000076

6

11

16

21

27

33

38

43

48

53

V.S.

58

63

68

74

80

85

90

95

Alto

♩ = 68,000076

2 16

23 3

27

31 16

49 3

53 8

65 3

69

73 3

77

V.S.

81

85

89

92

74

6 6 7 7 2 2

79

6 6 2

83

6 6 2 2

87

6 6 2

91

6 6 2 2

95

Synth Strings

♩ = 68,000076

2

7

16

3 3

26

3

31

16

3 3

50

3

55

62

62

67

67

71

71

75

75

V.S.

2

Synth Strings

79

83

87

91

95

Orchestra Hit

♩ = 68,000076

21

2

27

18

2

51

10

2

67

2

2

75

2

2

83

2

2

90

2

95

Violin

♩ = 68,000076
SOBISTDU 2

6

95

Viola

♩ = 68,000076

21

25

29

37

47

51

63

67

71

75

V.S.

2

79

Viola

83

87

91

95

Solo

♩ = 68,000076

V.S.

7

23

32

35

37

39

41

42

44

46

55

59

61

95

