

Peter Paul & Mary - Puff The Magic Dragon 2 2

♩ = 127,000252

Flute

Acoustic Bass

Solo

Solo

Solo

5

Fl.

A. Bass

Solo

Solo

Solo

9

Fl.

A. Bass

Solo

Solo

Solo

Solo

13

Fl.

A. Bass

Solo

Solo

Solo

17

Fl.

A. Bass

Solo

Solo

Solo

21

Fl.

A. Bass

Solo

Solo

Solo

25

Fl.

A. Bass

Solo

Solo

Solo

Solo

29

Fl.

A. Bass

Solo

Solo

Solo

33

Fl.

A. Bass

Solo

Solo

Solo

37

Fl.

A. Bass

Solo

Solo

Solo

41

Fl.

A. Bass

Solo

Solo

Solo

Solo

45

Fl.

A. Bass

Solo

Solo

Solo

49

Fl.

A. Bass

Solo

Solo

Solo

53

Fl.

A. Bass

Solo

Solo

Solo

57

Fl.

A. Bass

Solo

Solo

Solo

Solo

61

Fl.

A. Bass

Solo

Solo

Solo

65

Fl.

A. Bass

Solo

Solo

Solo

69

Fl.

A. Bass

Solo

Solo

Solo

73

Fl.

A. Bass

Solo

Solo

Solo

Solo

77

Fl.

A. Bass

Solo

Solo

Solo

81

Fl.

A. Bass

Solo

Solo

Solo

85

Fl.

A. Bass

Solo

Solo

Solo

89

Fl.

A. Bass

Solo

Solo

Solo

Solo

93

Fl.

A. Bass

Solo

Solo

Solo

97

Fl.

A. Bass

Solo

Solo

Solo

101

Fl.

A. Bass

Solo

Solo

Solo

105

Fl.

A. Bass

Solo

Solo

Solo

Solo

109

Fl.

A. Bass

Solo

Solo

Solo

113

Fl.

A. Bass

Solo

Solo

Solo

117

Fl.

A. Bass

Solo

Solo

Solo

129 $\text{♩} = 127,000252$

Fl.

A. Bass $\text{♩} = 127,000252$

Solo

Solo

Solo

132

A. Bass

Solo

Solo

Solo

Flute

Peter Paul & Mary - Puff The Magic Dragon 2 2

♩ = 127,000252

4

9

14

20

26

31

36

41

47

53

V.S.

111

117

122

127

131 ♩ = 127,000252

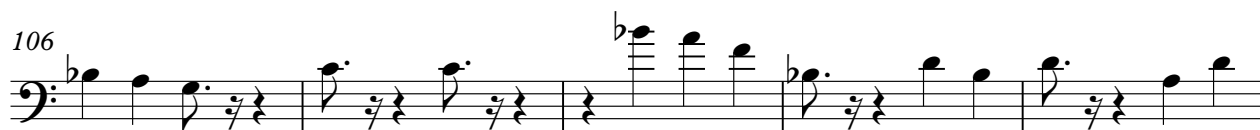

Peter Paul & Mary - Puff The Magic Dragon 2 2

Solo

♩ = 127,000252

V.S.

51

56

61

66

71

76

81

86

91

96

Peter Paul & Mary - Puff The Magic Dragon 2 2

Solo

♩ = 127,000252

5

11

16

22

28

34

40

45

50

56

118

124

130

♩ = 127,000252

Peter Paul & Mary - Puff The Magic Dragon 2 2

Solo

♩ = 127,000252

11 15

29

15 15

61

15 15

93

15 15

124

♩ = 127,000252

6 4

Solo

Peter Paul & Mary - Puff The Magic Dragon 2 2

♩ = 127,000252

129

♩ = 127,000252

4

Peter Paul & Mary - Puff The Magic Dragon 2 2

Solo

♩ = 127,000252

7

12

18

24

29

34

39

44

50

V.S.

56

61

66

71

76

82

88

93

98

103

108

114

120

125

130

♩ = 127,000252

