

Peter Paul & Mary - Puff the Magic Dragon

♩ = 145,000031

5

14

17

20

23

26

29

32

35

38

41

44

47

50

53

56

59

62

65

68

71

75

78

81

84

87

91

94

97

100

103

106

109

112

Drums (BB) | Lyrics | Guitar (BB) | Strings (BB) | Voice 1 (Melody) | Voice 2 (Harmony) | Voice 3 (Harmony) | Bass (BB) | Piano (BB)

115

Drums (BB) | Guitar (BB) | Strings (BB) | Bass (BB) | Piano (BB)

118

Drums (BB) | Guitar (BB) | Strings (BB) | Bass (BB) | Piano (BB)

Drums (BB)

Peter Paul & Mary - Puff the Magic Dragon

♩ = 145,000031

6

10

14

18

22

26

30

34

38

V.S.

42

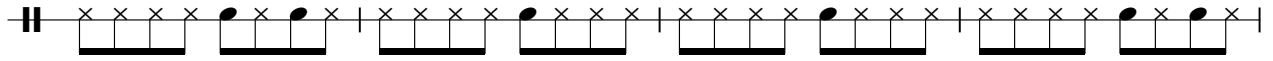

46

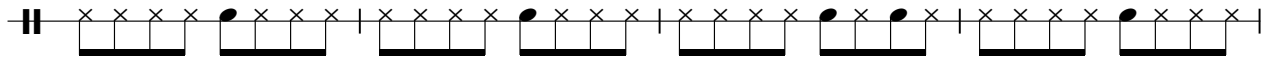

50

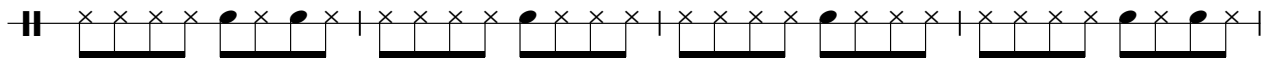

54

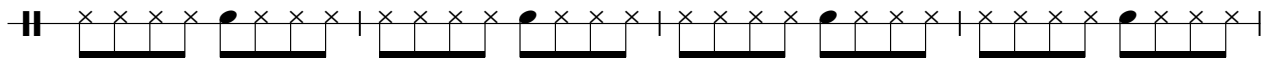

58

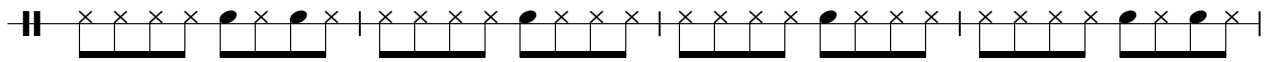

62

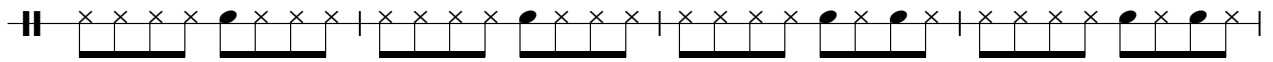

66

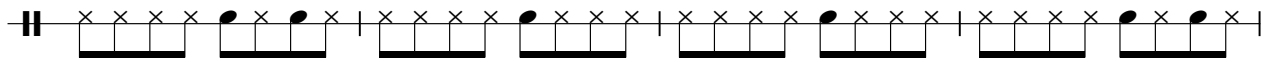

70

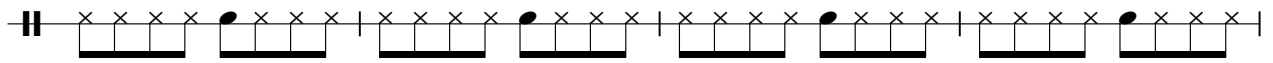

74

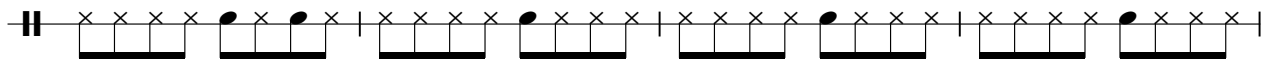

78

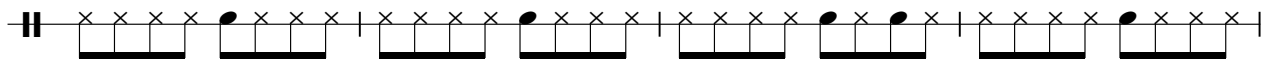

82

86

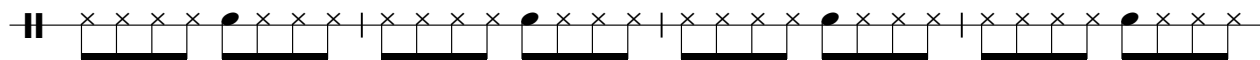

90

94

98

102

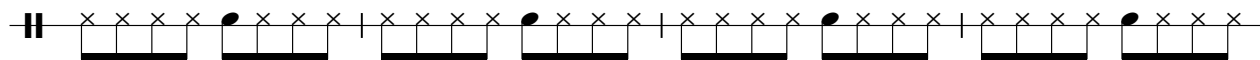

106

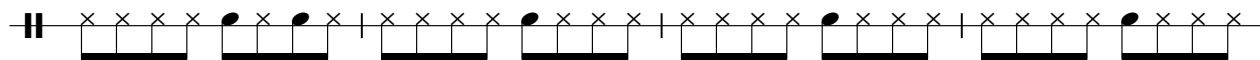

110

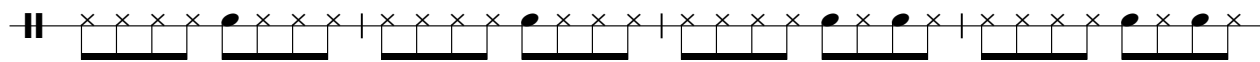

114

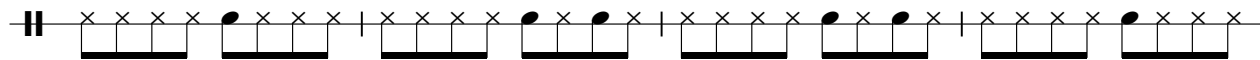

118

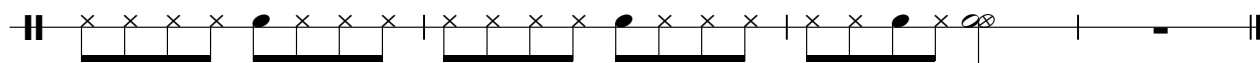

Peter Paul & Mary - Puff the Magic Dragon

Lyrics

♩ = 145,000031

2

7

13

18

23

29

34

39

44

49

V.S.

109

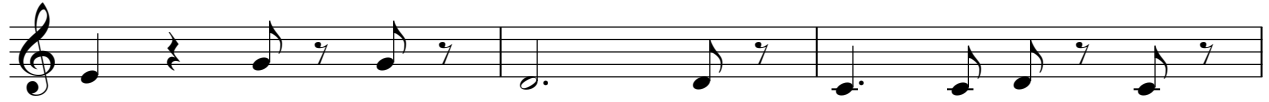

112

Peter Paul & Mary - Puff the Magic Dragon

Guitar (BB)

♩ = 145,000031

2

5

8

12

15

19

22

25

28

32

V.S.

100

103

106

110

114

117

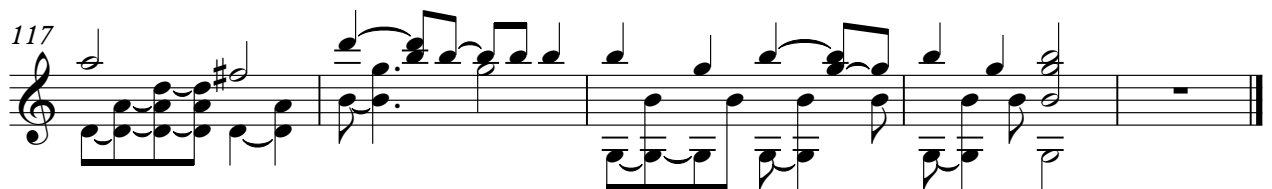

Peter Paul & Mary - Puff the Magic Dragon

Strings (BB)

♩ = 145,000031

2

6

9

12

15

18

21

24

27

31

V.S.

66

69

73

77

80

83

86

90

94

97

100

103

106

109

112

115

118

Peter Paul & Mary - Puff the Magic Dragon

Voice 1 (Melody)

♩ = 145,000031

2

5

8

11

14

17

20

23

26

29

V.S.

Voice 1 (Melody)

32

35

38

41

44

47

50

53

56

59

Voice 1 (Melody)

92

95

98

101

104

107

110

112

Peter Paul & Mary - Puff the Magic Dragon

Voice 2 (Harmony)

♩ = 145,000031

2

7

13

18

23

29

34

39

45

50

V.S.

109

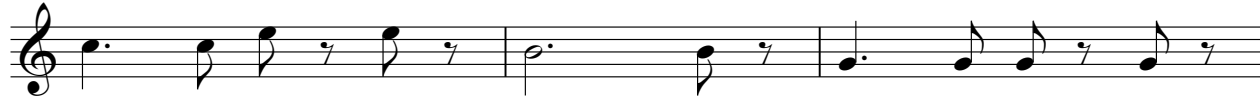

112

Peter Paul & Mary - Puff the Magic Dragon

Voice 3 (Harmony)

♩ = 145,000031

2

7

13

18

23

29

34

39

45

50

V.S.

109

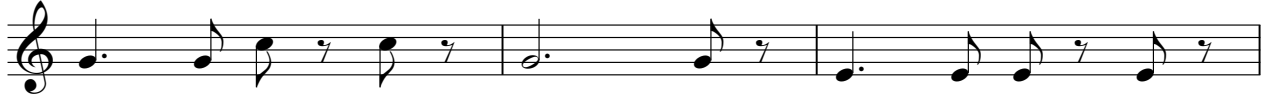

112

Bass (BB)

Peter Paul & Mary - Puff the Magic Dragon

♩ = 145,000031

2

8

14

20

26

32

38

44

50

56

V.S.

Piano (BB)

Peter Paul & Mary - Puff the Magic Dragon

♩ = 145,000031

10

20

27

35

44

52

61

69

79

87

97

105

114
