

Peter Paul & Mary - Stewball

♩ = 132,999954

Jazz Guitar

Kora

Kora

Electric Bass

Honky-tonk Piano

Honky-tonk Piano

♩ = 132,999954

6

J. Gtr.

Kora

Kora

E. Bass

Sequenced by ChartChai MeeSangNin (jeridu@yahoo.com).

10

J. Gtr.
Kora
Kora
E. Bass

14

J. Gtr.
Kora
Kora
E. Bass
H-t. Pno.

19

J. Gtr.

Kora

Kora

E. Bass

H-t. Pno.

23

J. Gtr.

Kora

Kora

E. Bass

H-t. Pno.

27

J. Gtr.

Kora

Kora

E. Bass

H-t. Pno.

31

J. Gtr.

Kora

Kora

E. Bass

H-t. Pno.

H-t. Pno.

36

40

J. Gtr.

Kora

Kora

E. Bass

H-t. Pno.

H-t. Pno.

44

J. Gtr.

Kora

Kora

E. Bass

H-t. Pno.

H-t. Pno.

49

J. Gtr.

Kora

Kora

E. Bass

H-t. Pno.

H-t. Pno.

54

J. Gtr.

Kora

Kora

E. Bass

H-t. Pno.

H-t. Pno.

58

J. Gtr.

Kora

Kora

E. Bass

H-t. Pno.

H-t. Pno.

62

J. Gtr.

Kora

Kora

E. Bass

H-t. Pno.

H-t. Pno.

67

J. Gtr.

Kora

Kora

E. Bass

H-t. Pno.

H-t. Pno.

71

J. Gtr.
Kora
Kora
E. Bass
H-t. Pno.
H-t. Pno.

75

J. Gtr.
Kora
Kora
E. Bass
H-t. Pno.
H-t. Pno.

80

J. Gtr.

Kora

Kora

E. Bass

H-t. Pno.

H-t. Pno.

85

J. Gtr.

Kora

Kora

E. Bass

H-t. Pno.

89

J. Gtr.

Kora

Kora

E. Bass

H-t. Pno.

93

J. Gtr.

Kora

Kora

E. Bass

H-t. Pno.

98

J. Gtr.

Kora

Kora

E. Bass

H-t. Pno.

102

J. Gtr.

Kora

Kora

E. Bass

H-t. Pno.

106

J. Gtr.
Kora
Kora
E. Bass
H-t. Pno.

110

J. Gtr.
Kora
Kora
E. Bass
H-t. Pno.

114

J. Gtr.

Kora

Kora

E. Bass

♩ = 132,999954

10

18

26

34

42

50

58

66

74

82

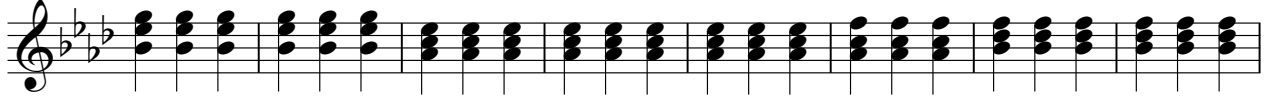

90

98

106

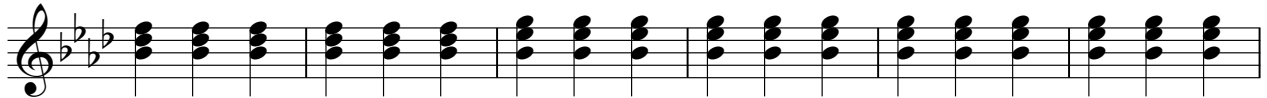

112

Kora

Peter Paul & Mary - Stewball

♩ = 132,999954

2

8

14

21

27

34

40

46

53

59

Sequenced by ChartChai MeeSangNin (jeridu@yahoo.com).

V.S.

Kora

66

72

78

85

91

98

104

110

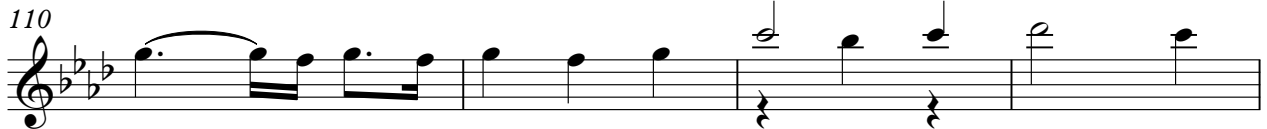

114

♩ = 132,999954

2

9

15

21

27

33

39

45

51

57

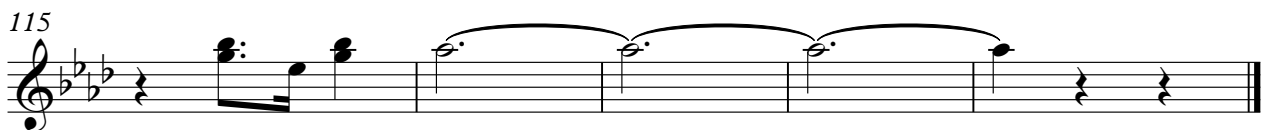
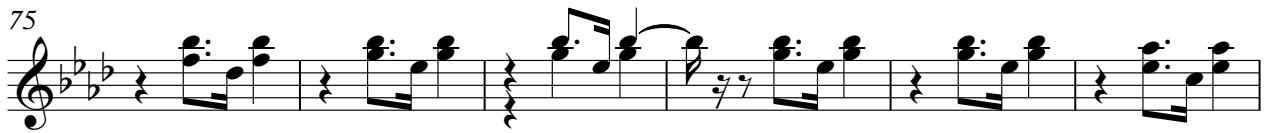

Electric Bass Peter Paul & Mary - Stewball

♩ = 132,999954

12

22

32

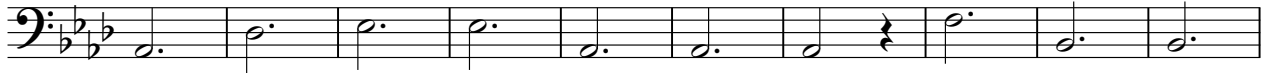

42

52

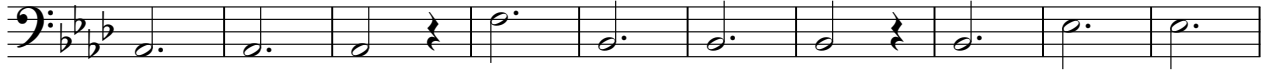

62

72

82

92

Sequenced by ChartChai MeeSangNin (jeridu@yahoo.com).

V.S.

2

Electric Bass

102

111

Honky-tonk Piano Peter Paul & Mary - Stewball

♩ = 132,999954

14

22

30

38

46

54

62

70

V.S.

Sequenced by ChartChai MeeSangNin (jeridu@yahoo.com).

Honky-tonk Piano

78

86

94

102

109

Honky-tonk Piano Peter Paul & Mary - Stewball

♩ = 132,999954

30

30

37

45

54

62

70

78 **36**
