

# Peter Smulders - Hallo Mooie Meid

♩ = 122,000816

Alto Saxophone

Tenor Saxophone

Baroque Trumpet

Trombone

Percussion

Steel Drums

Marimba

Jazz Guitar

Electric Guitar

Electric Bass

Synth Voice

♩ = 122,000816

Orchestra Hit

Viola

Viola

Solo

4

Bar. Tpt.

Perc.

Steel D.

Mar.

J. Gtr.

E. Bass

Orch. Hit

Vla.

Solo

5

Bar. Tpt.

Perc.

Steel D.

Mar.

J. Gtr.

E. Bass

Orch. Hit

Vla.

Solo

6

Bar. Tpt.

Perc.

Steel D.

6

6

Mar.

J. Gtr.

E. Bass

Orch. Hit

Vla.

Solo

7

Bar. Tpt.

Perc.

Steel D.

Mar.

J. Gtr.

E. Bass

Orch. Hit

Vla.

Solo

8

Bar. Tpt.

Perc.

Steel D.

Mar.

J. Gtr.

E. Bass

Orch. Hit

Vla.

Solo

9

Alto Sax.

Bar. Tpt.

Tbn.

Perc.

Steel D.

Mar.

J. Gtr.

E. Bass

Orch. Hit

Vla.

Solo

10

Alto Sax.

Bar. Tpt.

Tbn.

Perc.

Steel D.

Mar.

J. Gtr.

E. Bass

Syn. Voice

Orch. Hit

Vla.

Solo

11

Alto Sax.

Bar. Tpt.

Tbn.

Perc.

Steel D.

Mar.

J. Gtr.

E. Bass

Syn. Voice

Orch. Hit

Vla.

Solo

12

Alto Sax.

Bar. Tpt.

Tbn.

Perc.

Steel D.

Mar.

J. Gtr.

E. Bass

Syn. Voice

Orch. Hit

Vla.

Solo

13

Alto Sax.

Ten. Sax.

Bar. Tpt.

Tbn.

Perc.

Steel D.

Mar.

J. Gtr.

E. Bass

Syn. Voice

Orch. Hit

Vla.

Solo

14

Ten. Sax.

Perc.

J. Gtr.

E. Gtr.

E. Bass

Solo

16

Ten. Sax.

Perc.

J. Gtr.

E. Gtr.

E. Bass

Vla.

Solo

18

Ten. Sax.

Perc.

J. Gtr.

E. Gtr.

E. Bass

Vla.

Solo

20

Ten. Sax.

Perc.

J. Gtr.

E. Gtr.

E. Bass

Vla.

Solo

21

Ten. Sax.

Perc.

J. Gtr.

E. Gtr.

E. Bass

Vla.

Vla.

Solo

Key signature: D major (two sharps). The score includes parts for Tenor Saxophone, Percussion, Jazz Guitar, Electric Guitar, Electric Bass, Violin, Viola, and Solo. The Tenor Saxophone part features a long note with a slur. The Percussion part has a complex rhythmic pattern with various note values and rests. The Jazz Guitar part has a melodic line with slurs. The Electric Guitar part consists of chords with slurs. The Electric Bass part has a simple bass line. The Violin and Viola parts have melodic lines with slurs. The Solo part is empty.

22

Ten. Sax.

Perc.

J. Gtr.

E. Gtr.

E. Bass

Vla.

Vla.

Solo

Detailed description of the musical score: The score is for page 16, starting at measure 22. It consists of seven staves. The Tenor Saxophone staff has a treble clef and a key signature of one sharp (F#). The melody starts on G4, moves to A4, then B4, C5, B4, A4, and G4. The Percussion staff has a common time signature and features a steady eighth-note rhythm with accents. The Jazz Guitar staff has a treble clef and a key signature of one sharp. It features a complex chordal texture with many accidentals. The Electric Guitar staff has a treble clef and a key signature of one sharp. It features a rhythmic pattern of eighth notes with chords. The Electric Bass staff has a bass clef and a key signature of one sharp. It has a simple bass line. The Violin staff has a treble clef and a key signature of one sharp. It has a melodic line with notes G4, A4, B4, C5, B4, A4, and G4. The Viola staff has a bass clef and a key signature of one sharp. It has a melodic line with notes G4, A4, B4, C5, B4, A4, and G4. The Solo staff has a treble clef and a key signature of one sharp. It features a complex chordal texture with many accidentals.

23

Ten. Sax.

Tbn.

Perc.

J. Gtr.

E. Gtr.

E. Bass

Orch. Hit

Vla.

Vla.

Solo

25

Ten. Sax.

Tbn.

Perc.

J. Gtr.

E. Gtr.

E. Bass

Syn. Voice

Vla.

Vla.

Solo

27

Ten. Sax.

Bar. Tpt.

Tbn.

Perc.

Mar.

J. Gtr.

E. Gtr.

E. Bass

Orch. Hit

Vla.

Solo

28

Ten. Sax.

Bar. Tpt.

Tbn.

Perc.

Mar.

J. Gtr.

E. Gtr.

E. Bass

Orch. Hit

Vla.

Solo

29

Ten. Sax.

Perc.

Steel D.

Mar.

J. Gtr.

E. Gtr.

E. Bass

Vla.

Solo

30

Ten. Sax.

Bar. Tpt.

Perc.

Steel D.

6 6 6

Mar.

J. Gtr.

E. Gtr.

E. Bass

Orch. Hit

Vla.

Solo

31

Ten. Sax.

Bar. Tpt.

Tbn.

Perc.

Mar.

J. Gtr.

E. Gtr.

E. Bass

Orch. Hit

Vla.

Solo

32

Ten. Sax.

Bar. Tpt.

Tbn.

Perc.

Mar.

J. Gtr.

E. Gtr.

E. Bass

Orch. Hit

Vla.

Solo

33

Ten. Sax.

Perc.

Steel D.

Mar.

J. Gtr.

E. Gtr.

E. Bass

Vla.

Solo

34

Alto Sax.

Ten. Sax.

Bar. Tpt.

Tbn.

Perc.

Steel D.

Mar.

J. Gtr.

E. Gtr.

E. Bass

Orch. Hit

Vla.

Solo

35

Alto Sax.

Ten. Sax.

Bar. Tpt.

Tbn.

Perc.

Steel D.

Mar.

J. Gtr.

E. Gtr.

E. Bass

Orch. Hit

Vla.

Solo

36

Ten. Sax.

Bar. Tpt.

Tbn.

Perc.

Steel D.

Mar.

J. Gtr.

E. Gtr.

E. Bass

Orch. Hit

Vla.

Solo

37

Ten. Sax.

Perc.

Steel D.

Mar.

J. Gtr.

E. Gtr.

E. Bass

Vla.

Solo

38

Alto Sax.

Ten. Sax.

Bar. Tpt.

Tbn.

Perc.

Steel D.

Mar.

J. Gtr.

E. Gtr.

E. Bass

Orch. Hit

Vla.

Solo

39

Alto Sax.

Ten. Sax.

Bar. Tpt.

Tbn.

Perc.

Mar.

J. Gtr.

E. Gtr.

E. Bass

Orch. Hit

Vla.

Solo

40

Ten. Sax.

Bar. Tpt.

Tbn.

Perc.

Mar.

J. Gtr.

E. Gtr.

E. Bass

Orch. Hit

Vla.

Solo

41

Alto Sax.

Ten. Sax.

Bar. Tpt.

Tbn.

Perc.

Steel D.

Mar.

J. Gtr.

E. Gtr.

E. Bass

Orch. Hit

Vla.

Solo

6 6

43

Ten. Sax.

Perc.

J. Gtr.

E. Gtr.

E. Bass

Solo

45

Ten. Sax.

Perc.

J. Gtr.

E. Gtr.

E. Bass

Vla.

Solo

47

Ten. Sax.

Perc.

J. Gtr.

E. Gtr.

E. Bass

Vla.

Solo

49

Ten. Sax.

Perc.

J. Gtr.

E. Gtr.

E. Bass

Vla.

Solo

50

Ten. Sax.

Perc.

J. Gtr.

E. Gtr.

E. Bass

Vla.

Vla.

Solo

51

Ten. Sax.

Perc.

J. Gtr.

E. Gtr.

E. Bass

Vla.

Vla.

Solo

52

Ten. Sax.

Tbn.

Perc.

J. Gtr.

E. Gtr.

E. Bass

Orch. Hit

Vla.

Vla.

Solo

54

Ten. Sax.

Tbn.

Perc.

J. Gtr.

E. Gtr.

E. Bass

Syn. Voice

Vla.

Vla.

Solo

56

Ten. Sax.

Bar. Tpt.

Tbn.

Perc.

Mar.

J. Gtr.

E. Gtr.

E. Bass

Orch. Hit

Vla.

Solo

57

Ten. Sax.

Bar. Tpt.

Tbn.

Perc.

Mar.

J. Gtr.

E. Gtr.

E. Bass

Orch. Hit

Vla.

Solo

58

Ten. Sax.

Perc.

Steel D.

Mar.

J. Gtr.

E. Gtr.

E. Bass

Vla.

Solo

59

Ten. Sax.

Bar. Tpt.

Perc.

Steel D.

Mar.

J. Gtr.

E. Gtr.

E. Bass

Orch. Hit

Vln.

Solo

6

6

6

60

Ten. Sax.

Bar. Tpt.

Tbn.

Perc.

Mar.

J. Gtr.

E. Gtr.

E. Bass

Orch. Hit

Vla.

Solo

61

Ten. Sax.

Bar. Tpt.

Tbn.

Perc.

Mar.

J. Gtr.

E. Gtr.

E. Bass

Orch. Hit

Vla.

Solo

62

Ten. Sax.

Perc.

Steel D.

Mar.

J. Gtr.

E. Gtr.

E. Bass

Vla.

Solo

63

Alto Sax.

Ten. Sax.

Bar. Tpt.

Tbn.

Perc.

Steel D.

Mar.

J. Gtr.

E. Gtr.

E. Bass

Orch. Hit

Vla.

Solo

64

Alto Sax.

Ten. Sax.

Bar. Tpt.

Tbn.

Perc.

Steel D.

Mar.

J. Gtr.

E. Gtr.

E. Bass

Orch. Hit

Vla.

Solo

65

Ten. Sax.

Bar. Tpt.

Tbn.

Perc.

Steel D.

Mar.

J. Gtr.

E. Gtr.

E. Bass

Orch. Hit

Vla.

Solo

66

Ten. Sax.

Perc.

Steel D.

Mar.

J. Gtr.

E. Gtr.

E. Bass

Vla.

Solo

68

Alto Sax.

Ten. Sax.

Bar. Tpt.

Tbn.

Perc.

Mar.

J. Gtr.

E. Gtr.

E. Bass

Orch. Hit

Vla.

Solo

69

Ten. Sax.

Bar. Tpt.

Tbn.

Perc.

Mar.

J. Gtr.

E. Gtr.

E. Bass

Orch. Hit

Vla.

Solo

70

Alto Sax.

Ten. Sax.

Bar. Tpt.

Tbn.

Perc.

Steel D.

Mar.

J. Gtr.

E. Gtr.

E. Bass

Orch. Hit

Vla.

Solo

72

Ten. Sax.

Bar. Tpt.

Tbn.

Perc.

Mar.

J. Gtr.

E. Gtr.

E. Bass

Orch. Hit

Vla.

Solo

74

Ten. Sax.

Bar. Tpt.

Tbn.

Perc.

Mar.

J. Gtr.

E. Gtr.

E. Bass

Orch. Hit

Vla.

Solo

75

Ten. Sax.

Bar. Tpt.

Perc.

Steel D.

Mar.

J. Gtr.

E. Gtr.

E. Bass

Orch. Hit

Vla.

Solo

76

Ten. Sax.

Bar. Tpt.

Perc.

Steel D.

6

Mar.

J. Gtr.

E. Gtr.

E. Bass

Orch. Hit

Vla.

Solo

77

Ten. Sax.

Bar. Tpt.

Tbn.

Perc.

Mar.

J. Gtr.

E. Gtr.

E. Bass

Orch. Hit

Vla.

Solo

79

Ten. Sax.

Bar. Tpt.

Tbn.

Perc.

Steel D.

Mar.

J. Gtr.

E. Gtr.

E. Bass

Orch. Hit

Vla.

Solo

80

Alto Sax.

Ten. Sax.

Bar. Tpt.

Tbn.

Perc.

Steel D.

Mar.

J. Gtr.

E. Gtr.

E. Bass

Orch. Hit

Vla.

Solo

81

Ten. Sax.

Bar. Tpt.

Tbn.

Perc.

Steel D.

Mar.

J. Gtr.

E. Gtr.

E. Bass

Orch. Hit

Vla.

Solo

83

Ten. Sax.

Bar. Tpt.

Perc.

Steel D.

Mar.

J. Gtr.

E. Gtr.

E. Bass

Orch. Hit

Vla.

Solo

6

6

84

Alto Sax.

Ten. Sax.

Bar. Tpt.

Tbn.

Perc.

Steel D.

Mar.

J. Gtr.

E. Gtr.

E. Bass

Orch. Hit

Vla.

Solo

85

Alto Sax.

Ten. Sax.

Bar. Tpt.

Tbn.

Perc.

Steel D.

Mar.

J. Gtr.

E. Gtr.

E. Bass

Orch. Hit

Vla.

Solo

87

Alto Sax.

Ten. Sax.

Bar. Tpt.

Tbn.

Perc.

Steel D.

Mar.

J. Gtr.

E. Bass

Orch. Hit

Vla.

Solo

Alto Saxophone

Peter Smulders - Hallo Mooie Meid

♩ = 122,000816

8

12 20

36 2

42 20 2

67

72 8 3

85

89 2

Peter Smulders - Hallo Mooie Meid

Tenor Saxophone

♩ = 122,000816

12

16

20

24

28

31

35

39

43

47

V.S.

## Tenor Saxophone

50

54

59

62

67

70

75

79

83

86

2

Baroque Trumpet

Peter Smulders - Hallo Mooie Meid

♩ = 122,000816

3

7

10

13

13

29

35

39

43

13

60

64

Baroque Trumpet

67

71

75

80

84

87

89

Peter Smulders - Hallo Mooie Meid

Trombone

♩ = 122,000816

8

12

9

25

2

31

38

42

9

55

2

62

68

72

2

2

Trombone

77

82

86

89

2

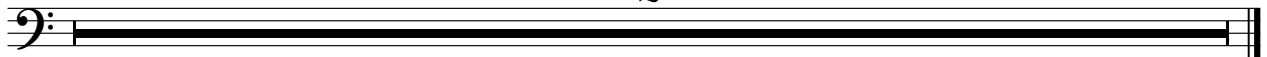

Peter Smulders - Hallo Mooie Meid

Percussion

♩ = 122,000816

2

5

7

9

11

13

15

18

21

24

V.S.

Percussion

27

29

31

33

35

37

39

41

43

46

Percussion

49

52

55

58

60

62

64

66

68

70

V.S.

4

Percussion

72

74

76

78

80

82

84

86

89

2

Peter Smulders - Hallo Mooie Meid

Steel Drums

♩ = 122,000816

2

6 6 6 6

5

6 6

7

9

6 3

11

6 3

13

6 3 15

30

6 6 6 2

34

6 6

37

6 6 6 2

Steel Drums

41

6 6

42

6 6 6 15

58

6 6 6 2

62

6 6

65

6 6 6

68

2 3

75

6 6 6 2

79

6 6

81

6 6

84

6

Marimba

Peter Smulders - Hallo Mooie Meid

♩ = 122,000816

3

6

9

12

13

27

30

33

V.S.

36

39

42

13

57

60

63

65

68

71

74

77

80

83

86

89

2

♩ = 122,000816

3

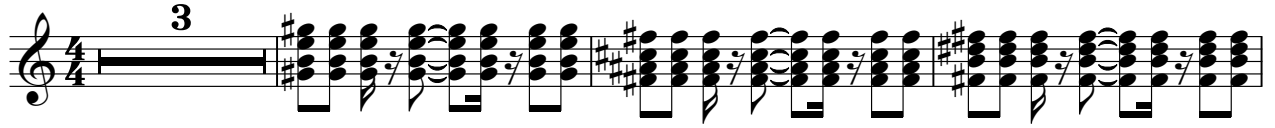

7

10

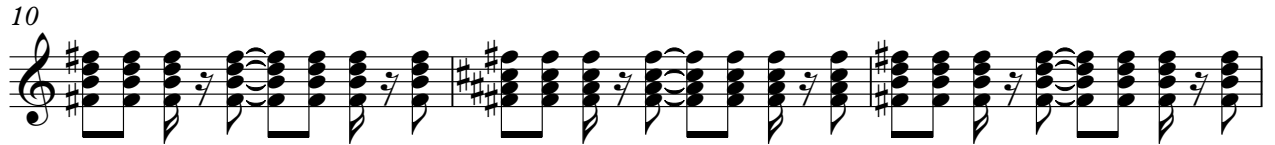

13

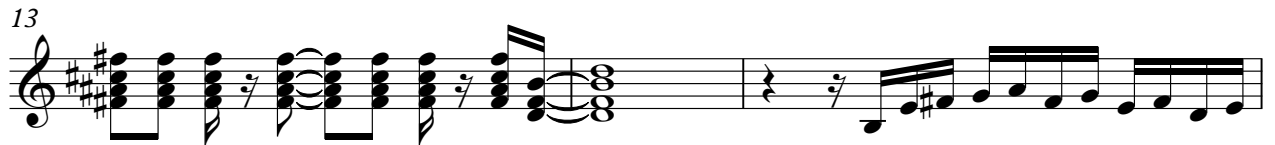

16

3

19

3

22

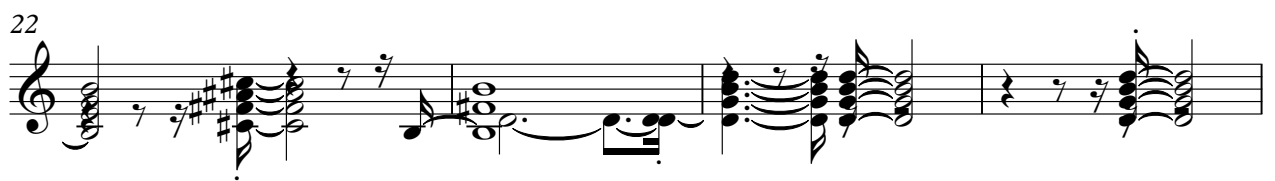

26

29

32

V.S.

35

38

41

45

48

51

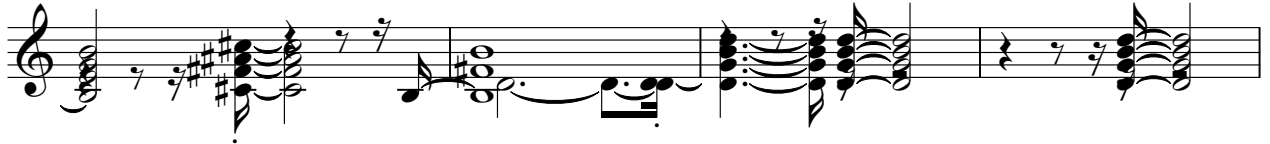

55

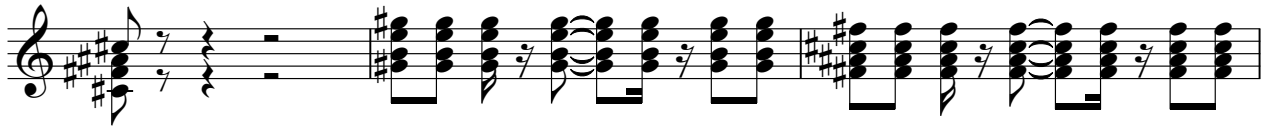

58

61

64

Peter Smulders - Hallo Mooie Meid

Electric Guitar

♩ = 122,000816

13

16

19

22

25

28

31

34

37

40

V.S.

75

78

81

84

89

Peter Smulders - Hallo Mooie Meid

Electric Bass

♩ = 122,000816

3

8

13

18

23

27

32

37

42

47

V.S.

52

56

61

66

71

76

81

85

89

2

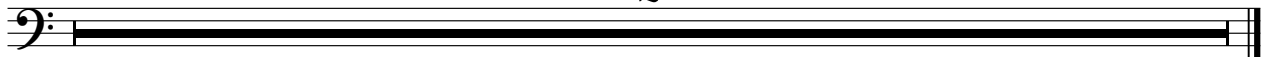

Synth Voice

Peter Smulders - Hallo Mooie Meid

♩ = 122,000816

9 11

25

27

55

33

89

2

Orchestra Hit

Peter Smulders - Hallo Mooie Meid

♩ = 122,000816

3

7

10

13

9

3

27

32

38

42

9

3

56

61

67

71

75

80

84

87

89

Peter Smulders - Hallo Mooie Meid

Viola

♩ = 122,000816  
2

6

8

14

22

28

31

34

38

4

Viola

46

53

58

61

64

69

73

76

79

82

86 3

Viola

86 3

Viola

89 2

89 2

Viola

Peter Smulders - Hallo Mooie Meid

♩ = 122,000816

20

23

25

50

52

54

89

Peter Smulders - Hallo Mooie Meid

Solo

♩ = 122,000816

3

6

9

12

16

22

27

30

33

36

V.S.

39

42

47

54

57

60

63

66

69

71

74

77

80

83

86

89

2

[No instrument (barlines shown)] Peter Smulders - Hallo Mooie Meid

♩ = 122,000816

