

Peter Vale Mick Leeson - Would I Lie To You

♩ = 101,000069

Drums

Guitar 1

Guitar 2

Bass

Keyboard 3

Keyboard 2

Melody

Vocals

Strings

Keyboard 1

♩ = 101,000069

4

Drums

Guitar 1

Guitar 2

Bass

Melody

Vocals

Strings

Keyboard 1

7

Drums

Guitar 1

Guitar 2

Bass

Melody

Vocals

Strings

Keyboard 1

9

Drums

Guitar 1

Guitar 2

Bass

Keyboard 3

Melody

Vocals

Strings

Keyboard 1

11

Drums

Guitar 1

Guitar 2

Bass

Melody

Keyboard 1

14

Drums

Guitar 1

Guitar 2

Bass

Melody

Keyboard 1

17

Drums

Guitar 1

Bass

Keyboard 2

Melody

Keyboard 1

20

Drums

Guitar 1

Bass

Keyboard 2

Melody

Keyboard 1

23

Drums

Guitar 1

Bass

Keyboard 2

Melody

Keyboard 1

25

Drums

Guitar 1

Bass

Keyboard 2

Melody

Vocals

Keyboard 1

28

Drums

Guitar 1

Bass

Keyboard 2

Melody

Vocals

Keyboard 1

30

Drums

Guitar 1

Guitar 2

Bass

Melody

Vocals

Strings

Keyboard 1

33

Drums

Guitar 1

Guitar 2

Bass

Melody

Vocals

Strings

Keyboard 1

36

Drums

Guitar 1

Bass

Keyboard 2

Melody

Vocals

Strings

Keyboard 1

39

Drums

Guitar 1

Bass

Keyboard 2

Melody

Vocals

Keyboard 1

41

Drums

Bass

Keyboard 2

Melody

Vocals

Keyboard 1

||

43

Drums

Guitar 1

Bass

Keyboard 2

Melody

Vocals

Keyboard 1

45

Drums

Guitar 1

Bass

Keyboard 3

Keyboard 2

Melody

Vocals

Keyboard 1

48

Drums

Guitar 1

Bass

Keyboard 3

Keyboard 2

Melody

Vocals

Keyboard 1

This section of the score covers measures 48 and 49. It features a complex arrangement of instruments. The drums play a steady, rhythmic pattern. Guitar 1 and Keyboard 3 play sustained chords with some melodic movement. The bass line provides a steady accompaniment. Keyboard 2 and Keyboard 1 play more active parts, including arpeggiated figures. The melody line has a few notes, and the vocals line is mostly silent.

50

Drums

Guitar 1

Guitar 2

Bass

Melody

Vocals

Strings

Keyboard 1

This section of the score covers measures 50 and 51. The drums play a more active, rhythmic pattern. Guitar 1 and Guitar 2 play chords. The bass line continues with a steady accompaniment. The melody line has a few notes, and the vocals line has some notes. The strings play a rhythmic pattern, and Keyboard 1 plays a more active part.

52

Drums

Guitar 1

Guitar 2

Bass

Melody

Vocals

Strings

Keyboard 1

54

Drums

Guitar 1

Guitar 2

Bass

Melody

Vocals

Strings

Keyboard 1

56

Drums

Guitar 1

Bass

Melody

Vocals

Strings

Keyboard 1

58

Drums

Guitar 1

Guitar 2

Bass

Melody

Vocals

Strings

Keyboard 1

61

Drums

Guitar 1

Guitar 2

Bass

Melody

Vocals

Strings

Keyboard 1

64

Drums

Guitar 1

Bass

Melody

Vocals

Strings

Keyboard 1

66

Drums

Bass

Keyboard 3

Keyboard 2

Strings

Keyboard 1

68

Drums

Bass

Keyboard 3

Keyboard 2

Strings

Keyboard 1

70

Drums

Bass

Keyboard 3

Keyboard 2

Strings

Keyboard 1

72

Drums

Bass

Keyboard 3

Keyboard 2

Melody

Vocals

Strings

Keyboard 1

74

Drums

Bass

Keyboard 2

Melody

Vocals

Keyboard 1

77

Drums

Bass

Melody

Vocals

80

Drums

Melody

Vocals

Keyboard 1

82

Drums

Guitar 1

Bass

Keyboard 3

Keyboard 2

Melody

Vocals

Keyboard 1

84

86

Drums

Guitar 1

Guitar 2

Bass

Keyboard 3

Keyboard 2

Melody

Vocals

Strings

Keyboard 1

%+

88

Drums

Guitar 1

Guitar 2

Bass

Melody

Vocals

Strings

Keyboard 1

91

Drums

Guitar 1

Guitar 2

Bass

Melody

Vocals

Strings

Keyboard 1

94

Drums

Guitar 1

Guitar 2

Bass

Melody

Vocals

Strings

Keyboard 1

97

Drums

Guitar 1

Guitar 2

Bass

Melody

Vocals

Strings

Keyboard 1

100

Drums

Guitar 1

Guitar 2

Bass

Melody

Vocals

Strings

Keyboard 1

103

Drums

Guitar 1

Guitar 2

Bass

Melody

Vocals

Strings

Keyboard 1

106

Drums

Guitar 1

Guitar 2

Bass

Melody

Vocals

Strings

Keyboard 1

109

Drums

Guitar 1

Guitar 2

Bass

Melody

Vocals

Strings

Keyboard 1

112

Drums

Guitar 1

Bass

Vocals

Strings

Keyboard 1

114

Drums

Guitar 1

Guitar 2

Bass

Vocals

Strings

Keyboard 1

Peter Vale Mick Leeson - Would I Lie To You

Drums

♩ = 101,000069

4

6

8

10

12

14

16

18

20

V.S.

Drums

22

22

24

24

26

26

28

28

30

30

32

32

34

34

36

36

38

38

40

40

Drums

42

44

46

48

50

52

54

56

58

60

V.S.

62

62

64

64

66

66

68

68

70

70

72

72

74

74

76

76

78

78

81

81

Drums

V.S.

Drums

104

106

108

110

112

114

Peter Vale Mick Leeson - Would I Lie To You

Guitar 1

♩ = 101,000069

5

10

16

21

2

27

32

38

2

43

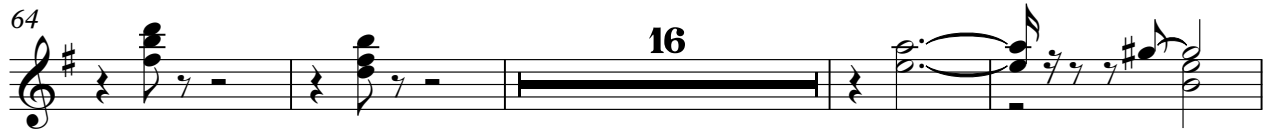

Peter Vale Mick Leeson - Would I Lie To You

Guitar 2

$\% - \text{♩} = 101,000069$

4 2

11 2 15

31 2 15

51 2 3 2

61 24 2

90 2 2

98 2 2

106 2

111 2 3%+

Peter Vale Mick Leeson - Would I Lie To You

Bass

♩ = 101,000069

4

8

12

16

21

26

30

34

38

42

V.S.

46

50

54

58

62

66

70

73

82

86

90

94

98

102

106

110

113

Keyboard 3

Peter Vale Mick Leeson - Would I Lie To You

♩ = 101,000069
%-

8

11

35

50

16

70

73

8

84

30

%+

Peter Vale Mick Leeson - Would I Lie To You

Keyboard 2

♩ = 101,000069

17

23

28

8

39

43

47

16

66

68

70

73

84

Peter Vale Mick Leeson - Would I Lie To You

Melody

♩ = 101,000069

2

3

7

11

15

19

23

27

31

35

39

V.S.

43

47

51

55

59

63

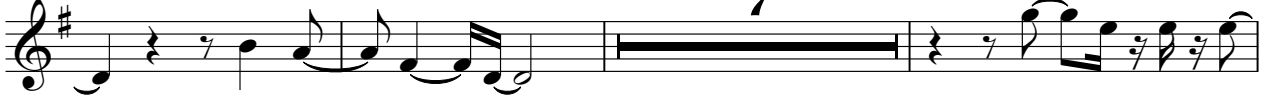

73

77

81

85

89

93

97

101

105

108

Peter Vale Mick Leeson - Would I Lie To You

Vocals

♩ = 101,000069

5

8

16

26

30

33

36

40

44

2

50

53

56

59

62

65

75

80

85

90

93

96

99

102

105

108

111

114

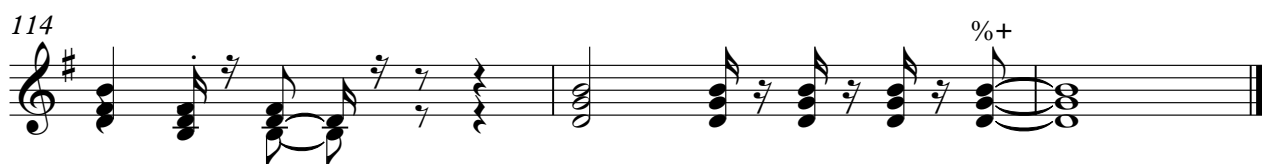

Peter Vale Mick Leeson - Would I Lie To You

Strings

♩ = 101,000069

5

10

20

34

39

11

54

59

64

71

13

2

Strings

87

92

97

103

108

112

Peter Vale Mick Leeson - Would I Lie To You

Keyboard 1

♩ = 101,000069

5

9

13

17

23

29

32

35

87

91

95

99

103

107

111

114