

Petra Frey - Prinzessin Blue

♩ = 114,001251

♩ = 114,001251

13

DRUMS

STEEL GTR

STEEL GTR

FINGERDBAS

MELODY

HALO PAD

16

DRUMS

STEEL GTR

STEEL GTR

FINGERDBAS

MELODY

HALO PAD

BRIGHTNESS

19

DRUMS

STEEL GTR

STEEL GTR

FINGERDBAS

MELODY

HALO PAD

22

DRUMS

STEEL GTR

STEEL GTR

FINGERDBAS

MELODY

HALO PAD

BRIGHTNESS

25

DRUMS

STEEL GTR

STEEL GTR

FINGERDBAS

MELODY

HALO PAD

28

DRUMS

STEEL GTR

STEEL GTR

FINGERDBAS

MELODY

HALO PAD

BRIGHTNESS

31

DRUMS

STEEL GTR

STEEL GTR

FINGERDBAS

MELODY

HALO PAD

BRIGHTNESS

34

DRUMS

STEEL GTR

STEEL GTR

FINGERDBAS

MELODY

HALO PAD

BRIGHTNESS

37

DRUMS

STEEL GTR

STEEL GTR

FINGERDBAS

MELODY

HALO PAD

BRIGHTNESS

STRINGS

40

DRUMS

STEEL GTR

STEEL GTR

FINGERDBAS

MELODY

HALO PAD

BRIGHTNESS

STRINGS

44

DRUMS

STEEL GTR

STEEL GTR

FINGERDBAS

MELODY

HALO PAD

BRIGHTNESS

STRINGS

47

DRUMS

STEEL GTR

STEEL GTR

FINGERDBAS

MELODY

HALO PAD

BRIGHTNESS

STRINGS

50

DRUMS

STEEL GTR

STEEL GTR

FINGERDBAS

MELODY

HALO PAD

BRIGHTNESS

STRINGS

53

DRUMS

STEEL GTR

STEEL GTR

FINGERDBAS

CHOIR AAHS

HALO PAD

BRIGHTNESS

STRINGS

56

DRUMS

STEEL GTR

STEEL GTR

FINGERDBAS

CHOIR AAHS

MELODY

HALO PAD

BRIGHTNESS

59

DRUMS

STEEL GTR

STEEL GTR

FINGERDBAS

PIZZICATO

MELODY

HALO PAD

62

DRUMS

STEEL GTR

STEEL GTR

FINGERDBAS

MELODY

HALO PAD

BRIGHTNESS

65

DRUMS

STEEL GTR

STEEL GTR

FINGERDBAS

PIZZICATO

MELODY

HALO PAD

68

DRUMS

STEEL GTR

STEEL GTR

FINGERDBAS

MELODY

HALO PAD

BRIGHTNESS

STRINGS

71

DRUMS

STEEL GTR

STEEL GTR

FINGERDBAS

PIZZICATO

MELODY

HALO PAD

STRINGS

74

DRUMS

STEEL GTR

STEEL GTR

FINGERDBAS

MELODY

HALO PAD

BRIGHTNESS

STRINGS

77

DRUMS

STEEL GTR

STEEL GTR

FINGERDBAS

MELODY

HALO PAD

BRIGHTNESS

STRINGS

80

DRUMS

STEEL GTR

STEEL GTR

FINGERDBAS

MELODY

HALO PAD

BRIGHTNESS

STRINGS

83

DRUMS

STEEL GTR

STEEL GTR

FINGERDBAS

MELODY

HALO PAD

BRIGHTNESS

STRINGS

86

DRUMS

STEEL GTR

STEEL GTR

FINGERDBAS

MELODY

HALO PAD

BRIGHTNESS

STRINGS

90

DRUMS

STEEL GTR

STEEL GTR

FINGERDBAS

MELODY

HALO PAD

BRIGHTNESS

STRINGS

93

DRUMS

STEEL GTR

STEEL GTR

FINGERDBAS

MELODY

HALO PAD

BRIGHTNESS

STRINGS

96

DRUMS

STEEL GTR

STEEL GTR

FINGERDBAS

MELODY

HALO PAD

BRIGHTNESS

STRINGS

99

DRUMS

STEEL GTR

STEEL GTR

FINGERDBAS

MELODY

HALO PAD

BRIGHTNESS

STRINGS

102  $\text{♩} = 107,001465$   $\text{♩} = 100,000000$

DRUMS

STEEL GTR

STEEL GTR

FINGERDBAS

CHOIR AAHS

PIZZICATO

MELODY

HALO PAD

BRIGHTNESS

$\text{♩} = 107,001465$   $\text{♩} = 100,000000$

STRINGS

Petra Frey - Prinzessin Blue

DRUMS

♩ = 114,001251

7

11

15

19

23

27

31

35

39

43

V.S.

47

47

51

51

55

55

59

59

63

63

67

67

71

71

75

75

79

79

83

83

DRUMS

86

90

94

98

101

$\text{♩} = 107,901065000000$

STEEL GTR

Petra Frey - Prinzessin Blue

♩ = 114,001251

2

6

9

12

15

18

21

24

27

30

V.S.

63

66

69

72

75

78

81

85

88

91

V.S.

STEEL GTR

94

97

100

102

♩ = 107,001465 ♩ = 100,000000

STEEL GTR

Petra Frey - Prinzessin Blue

♩ = 114,001251

8

12

16

20

24

28

32

36

40

44

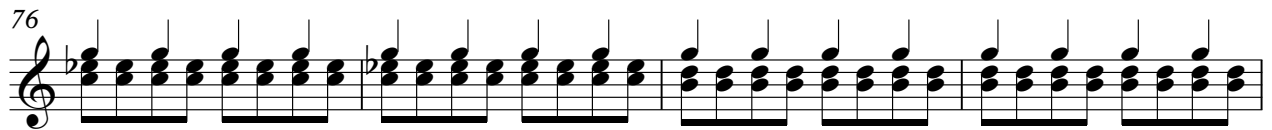
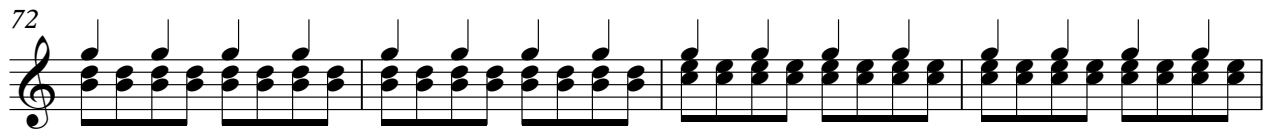
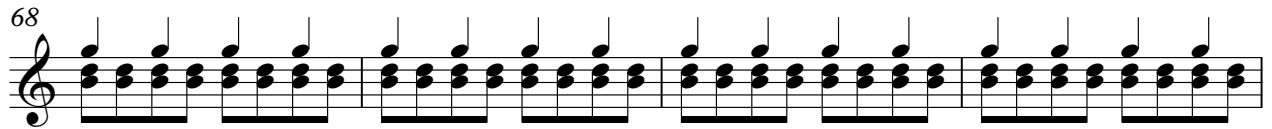
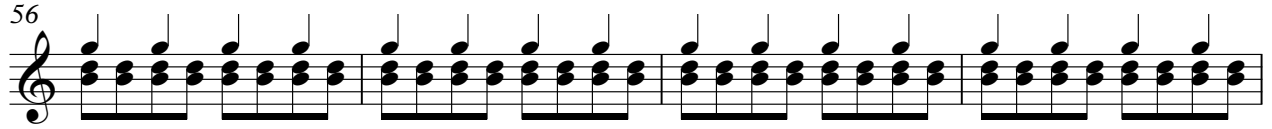

88

92

96

100

$\text{♩} = 107,000,000$

♩ = 114,001251

2

10

15

20

25

30

35

40

45

50

V.S.

CHOIR AAHS

Petra Frey - Prinzessin Blue

♩ = 114,001251

8

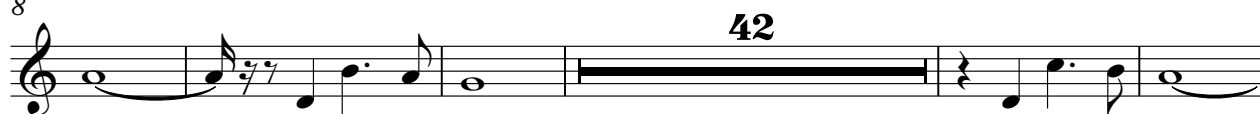

55

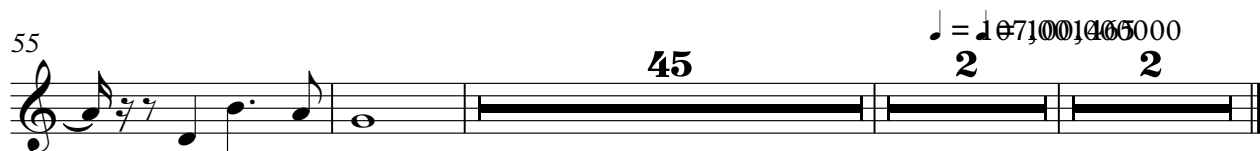

PIZZICATO

Petra Frey - Prinzessin Blue

♩ = 114,001251

57 5

65

5

72

♩ = 107,0010000

30 2 2

Petra Frey - Prinzessin Blue

MELODY

♩ = 114,001251

9

14

19

24

28

33

38

43

48

51

4

57

61

66

71

76

81

86

92

96

100

$\text{♩} = 107,100,1465000$

♩ = 114,001251

8

17

26

35

44

53

61

70

79

V.S.

BRIGHTNESS

Petra Frey - Prinzessin Blue

♩ = 114,001251

8

16

23

31

36

41

46

51

55

BRIGHTNESS

62 4

70 4

78

83

88

93

98

101 ♩ = 107 2

STRINGS

Petra Frey - Prinzessin Blue

♩ = 114,001251

36

43

52

14

73

81

88

97

♩ = 107,000146500

2
