

Offspring - She's Got Issues

$\text{♩} = 125,000000$

11

Ron

Noodles

Greg

15

Ron

Noodles

Greg

19

Ron

Noodles

Greg

23

Ron

Noodles

Greg

26

Ron

Noodles

Greg

29

Ron

Noodles

Greg

32

Ron

Noodles

Greg

35

Ron

Noodles

Greg

39

Ron
Noodles
Dexter
Greg

42

Ron
Noodles
Dexter
Greg

45

Ron
Noodles
Greg

48

Ron
Noodles
Greg

51

Ron
Noodles
Dexter
Greg

55

Ron
Noodles
Dexter
Greg

58

Ron
Noodles
Dexter
Greg

61

Ron
Noodles
Dexter
Greg

64

Ron
Noodles
Dexter
Greg

67

Ron
Noodles
Greg

71

Ron
Noodles
Greg

75

Ron

Noodles

Greg

79

Ron

Noodles

Greg

82

Ron

Noodles

Greg

85

Ron

Noodles

Greg

88

Ron

Noodles

Greg

91

Ron

Noodles

Dexter

Greg

94

Ron

Noodles

Dexter

Greg

97

Ron

Noodles

Dexter

Greg

100

Ron

Noodles

Dexter

Greg

104

Ron

Noodles

Dexter

Greg

108

Ron

Noodles

Dexter

Greg

112

Ron

Noodles

Dexter

Greg

114

Ron

Noodles

Dexter

Greg

Offspring - She's Got Issues

Ron

♩ = 125,000000

5

9

13

17

21

25

28

31

34

V.S.

38

42

45

48

52

56

60

64

68

72

76

80

84

87

90

93

96

100

104

108

V.S.

4

Ron

112

♩ = 125,000000

5

9

6

19

23

27

31

34

2

Noodles

38

42

46

50

57

61

65

75

79

83

Noodles

87

91

95

99

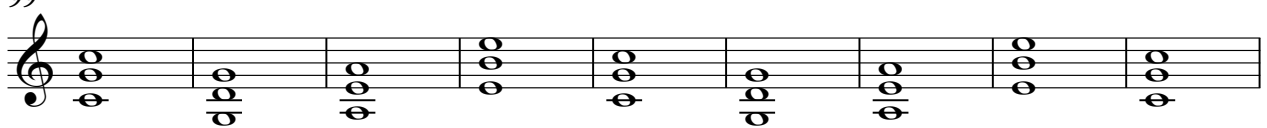

108

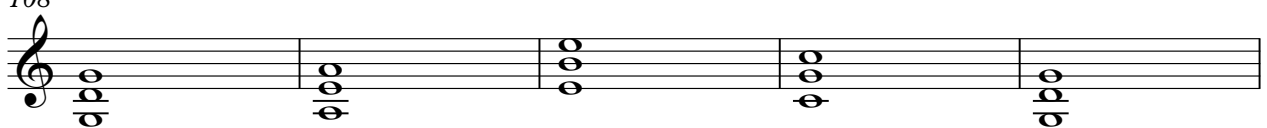

113

♩ = 125,000000

4

8 28

39

43 8

57

61

65 24

91

95

100

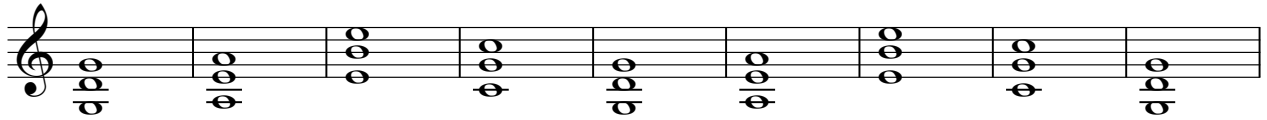

109

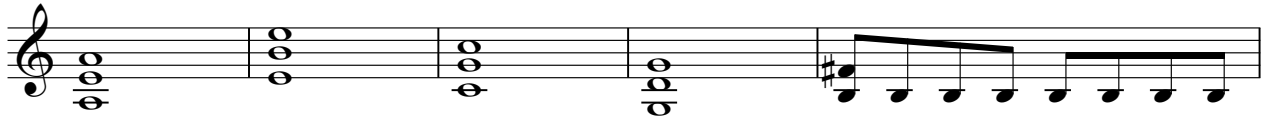

114

♩ = 125,000000

5

9

13

17

21

25

29

33

37

V.S.

81

85

89

93

97

101

106

111

114

