

PetShopBoys - ALWAYS ON

♩ = 70,000069

Melody

Harmonica

Drum

Guitar 2

Guitar 1

Bass

Keyboard

Vocals

♩ = 70,000069

5

Melody

Keyboard

Melody

Keyboard

Melody

Keyboard

Vocals

Melody

Drum

Bass

Keyboard

Vocals

21

Melody

Drum

Bass

Keyboard

25

Melody

Drum

Bass

Keyboard

29

Melody

Drum

Bass

Keyboard

Vocals

33

Melody

Drum

Bass

Keyboard

Vocals

37

Melody

Drum

Bass

Keyboard

41

Melody

Drum

Guitar 1

Bass

Keyboard

44

Melody

Harmonica

Drum

Guitar 1

Bass

Keyboard

47

Harmonica

Drum

Guitar 2

Guitar 1

Bass

Keyboard

50

Melody

Harmonica

Drum

Guitar 2

Bass

Keyboard

53

Melody

Drum

Guitar 1

Bass

Keyboard

56

Melody

Harmonica

Drum

Bass

Keyboard

Vocals

3

60

♩ = 70, 008, 006, 005, 000, 000, 000, 000, 005, 000, 000, 004

Melody

Harmonica

Drum

Bass

Keyboard

Vocals

3

♩ = 70, 008, 006, 005, 000, 000, 000, 000, 005, 000, 000, 004

63

Melody

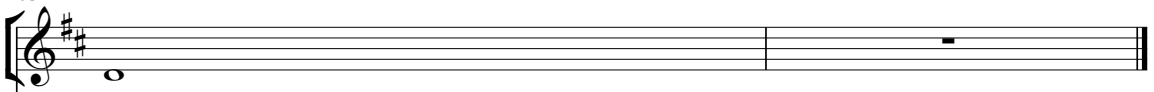

Bass

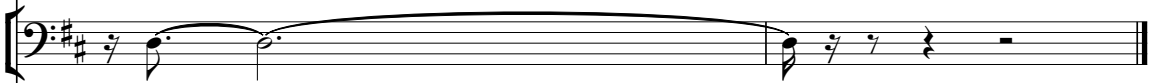

Keyboard

PetShopBoys - ALWAYS ON

Melody

♩ = 70,000069

3

8

13

18

23

28

32

38

42

7

2

Melody

52

56

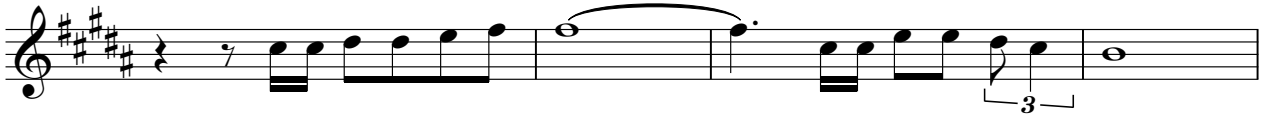

60

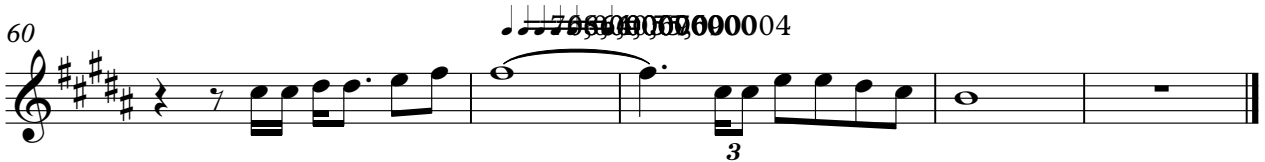

Harmonica

PetShopBoys - ALWAYS ON

♩ = 70,000069

44

44 45 46 47 48

50

6 **2**

50 51 52

59

♩ = 70,000069

3

59 60 61 62

PetShopBoys - ALWAYS ON

Drum

♩ = 70,000069

18

3

22

28

34

38

41

44

48

52

56

3

V.S.

2

60

Drum

$\text{♩} = 76,480,000,000,000,000$ $\text{♩} = 55,000,004$

2

Guitar 2

PetShopBoys - ALWAYS ON

♩ = 70,000069

46

50

52

8

3

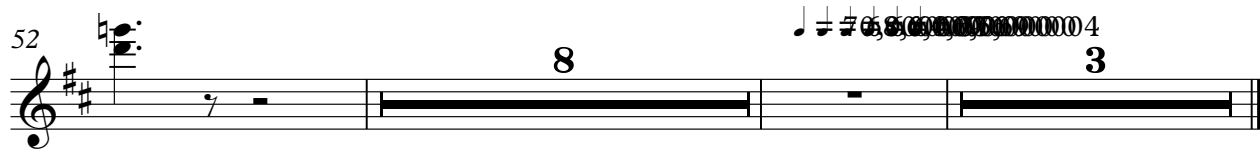

PetShopBoys - ALWAYS ON

Guitar 1

♩ = 70,000069

42

46

53

Bass

PetShopBoys - ALWAYS ON

$\text{♩} = 70,000069$
18

24

31

37

42

49

56

$\text{♩} = 70,000000$ $\text{♩} = 65,000004$
 61

Keyboard

PetShopBoys - ALWAYS ON

♩ = 70,000069

5

9

13

17

21

V.S.

25

29

33

37

42

46

50

54

59

$\text{♩} = 70,000000$

62

$\text{♩} = 55,000004$

PetShopBoys - ALWAYS ON

Vocals

♩ = 70,000069

15

19

13

35

21

58

♩ = 70,000069

♩ = 55,000004

2
