

PetShopBoys - ITSASIN2

♩ = 128,000000

Drums

Cymbals

Elec Bass

Choir Aahs

Orch Hit

String Lead

Strings

♩ = 128,000000

7

Choir Aahs

String Lead

Strings

13

16

Drums

Cymbals

Perc

Sawtooth Synth

Elec Bass

Orch Hit

String Lead

Strings

18

Drums

Cymbals

Perc

Sawtooth Synth

Elec Bass

String Lead

Strings

20

Drums

Cymbals

Perc

Sawtooth Synth

Elec Bass

Synth Brass

String Lead

Strings

22

Drums

Cymbals

Perc

Sawtooth Synth

Elec Bass

Synth Brass

Orch Hit

String Lead

Strings

25

Drums

Cymbals

Sawtooth Synth

Elec Bass

Strings

27

Drums

Cymbals

Sawtooth Synth

Elec Bass

Strings

29

Drums

Cymbals

Sawtooth Synth

Elec Bass

Synth Brass

String Lead

Strings

31

Drums

Cymbals

Sawtooth Synth

Elec Bass

Synth Brass

Orch Hit

String Lead

Strings

34

Drums

Cymbals

Sawtooth Synth

Elec Bass

Strings

36

Drums

Cymbals

Sawtooth Synth

Elec Bass

Strings

38

Drums

Cymbals

Sawtooth Synth

Elec Bass

Synth Brass

String Lead

Strings

40

Drums

Cymbals

Sawtooth Synth

Elec Bass

Synth Brass

String Lead

Strings

42

Drums

Cymbals

Sawtooth Synth

Elec Bass

Synth Brass

Strings

44

Drums

Cymbals

Sawtooth Synth

Elec Bass

Synth Brass

Strings

46

Drums

Cymbals

Sawtooth Synth

Elec Bass

Strings

48

Drums

Cymbals

Sawtooth Synth

Elec Bass

Strings

50

Drums

Cymbals

Sawtooth Synth

Elec Bass

Orch Hit

Strings

53

Drums

Cymbals

Sawtooth Synth

Elec Bass

Strings

55

Drums

Cymbals

Sawtooth Synth

Elec Bass

Synth Brass

String Lead

Strings

57

Drums

Cymbals

Sawtooth Synth

Elec Bass

Synth Brass

Orch Hit

String Lead

Strings

59

Drums

Cymbals

Sawtooth Synth

Elec Bass

Strings

62

Drums

Cymbals

Sawtooth Synth

Elec Bass

Strings

64

Drums

Cymbals

Sawtooth Synth

Elec Bass

Synth Brass

String Lead

Strings

66

Drums

Cymbals

Sawtooth Synth

Elec Bass

Synth Brass

String Lead

Strings

68

Drums

Cymbals

Sawtooth Synth

Elec Bass

Synth Brass

String Lead

Strings

70

Drums

Cymbals

Sawtooth Synth

Elec Bass

Synth Brass

String Lead

Strings

72

Drums

Cymbals

Sawtooth Synth

Elec Bass

Strings

74

Drums

Cymbals

Sawtooth Synth

Elec Bass

Choir Aahs

Strings

77

Drums

Cymbals

Choir Aahs

Strings

82

Drums

Choir Aahs

String Lead

Strings

87

Drums

Cymbals

Choir Aahs

String Lead

Strings

91

Drums

Cymbals

Sawtooth Synth

Elec Bass

Choir Aahs

Orch Hit

String Lead

Strings

95

Drums

Cymbals

Sawtooth Synth

Elec Bass

Strings

98

Drums

Cymbals

Sawtooth Synth

Elec Bass

Strings

100

Drums

Cymbals

Sawtooth Synth

Elec Bass

Synth Brass

String Lead

Strings

102

Drums

Cymbals

Sawtooth Synth

Elec Bass

Synth Brass

Orch Hit

String Lead

Strings

105

Drums

Cymbals

Sawtooth Synth

Elec Bass

Orch Hit

Strings

107

Drums

Cymbals

Sawtooth Synth

Elec Bass

Orch Hit

Strings

109

Drums

Cymbals

Sawtooth Synth

Elec Bass

Synth Brass

String Lead

Strings

111

Drums

Cymbals

Sawtooth Synth

Elec Bass

Synth Brass

String Lead

Strings

113

Drums

Cymbals

Sawtooth Synth

Elec Bass

Synth Brass

String Lead

Strings

115

Drums

Cymbals

Sawtooth Synth

Elec Bass

Synth Brass

String Lead

Strings

117

Drums

Cymbals

Sawtooth Synth

Elec Bass

Strings

119

Drums

Cymbals

Sawtooth Synth

Elec Bass

Strings

121

Drums

Cymbals

Perc

Sawtooth Synth

Elec Bass

Orch Hit

String Lead

Strings

124

Drums

Cymbals

Perc

Sawtooth Synth

Elec Bass

String Lead

Strings

126

128

- Cymbals:** Represented by 'x' marks on a single pitch, indicating cymbal hits.

130

132

134

136

138

Drums

Cymbals

Perc

Sawtooth Synth

Elec Bass

Synth Brass

String Lead

Strings

140

Drums

Cymbals

Sawtooth Synth

Elec Bass

Synth Brass

String Lead

Strings

142

Drums

Cymbals

Sawtooth Synth

Elec Bass

Synth Brass

String Lead

Strings

144

Sawtooth Synth

Strings

146

Sawtooth Synth

Choir Aahs

Strings

148

Drums

Cymbals

Perc

Sawtooth Synth

Elec Bass

Choir Aahs

Strings

==

150

Drums

Cymbals

Perc

Sawtooth Synth

Elec Bass

Choir Aahs

Strings

151

Drums

PetShopBoys - ITSASIN2

♩ = 128,000000

11

17

23

29

35

40

45

50

56

62

V.S.

67

72

77

83

88

93

98

104

110

115

120

125

131

137

142

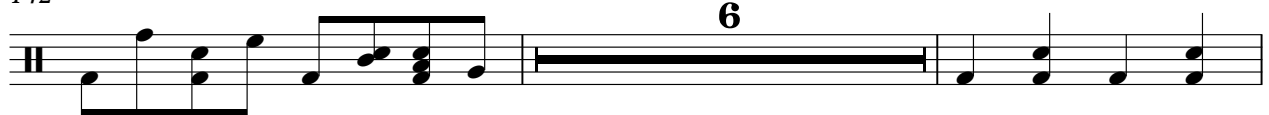

150

PetShopBoys - ITSASIN2

Cymbals

♩ = 128,000000

11

4/4

16

20

24

28

32

36

40

44

48

V.S.

2

Cymbals

52

56

60

64

68

72

76

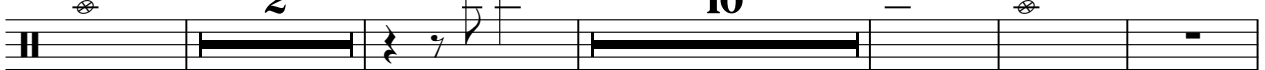

93

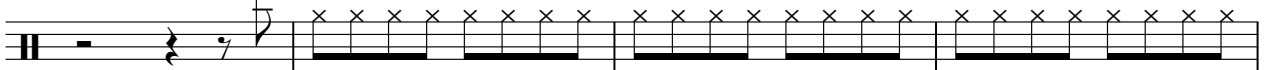

97

101

105

109

113

117

121

125

129

133

137

141

4

Cymbals

149

Perc

PetShopBoys - ITSASIN2

♩ = 128,000000

13

17

21

98

121

125

129

133

137

10

150

PetShopBoys - ITSASIN2

Sawtooth Synth

♩ = 128,000000

13

16

19

22

25

28

31

34

37

40

V.S.

43

45

47

49

52

55

58

61

64

67

70

72

74

94

97

100

103

106

109

112

V.S.

115

117

119

121

124

127

130

133

136

139

142

145

148

150

Elec Bass

PetShopBoys - ITSASIN2

♩ = 128,000000

11

16

20

24

28

32

36

40

44

48

V.S.

52

56

60

64

68

72

76

97

101

105

109

113

117

121

125

129

133

137

141

149

Choir Aahs

PetShopBoys - ITSASIN2

♩ = 128,000000

3

10

62

77

86

94

53

149

PetShopBoys - ITSASIN2

Synth Brass

♩ = 128,000000

2

Synth Brass

127

6

136

6

140

10

Orch Hit

PetShopBoys - ITSASIN2

♩ = 128,000000

11

16

6 8

33

17 7

59

35 8

105

13

122

8

133

18

PetShopBoys - ITSASIN2

String Lead

♩ = 128,000000
4

12

17

21

30

39

57

66

71

88

6

6

15

6

11

6

String Lead

100

6

109

114

114

5

123

127

131

135

139

10

PetShopBoys - ITSASIN2

Strings

♩ = 128,000000

8

16

25

34

43

52

61

70

79

V.S.

88

97

106

115

124

133

142

148
