

PetShopBoys - se a vida e

♩ = 91,999985

Drums

Ethnic Perc

This section shows the initial drum and ethnic percussion parts. The drums part features a complex rhythmic pattern with triplets and sixteenth notes. The ethnic percussion part consists of a series of chords and single notes.

Drums

Ethnic Perc

Organ

Strings

This section continues the drum and ethnic percussion parts, adding organ and string accompaniment. The organ part features a series of chords and single notes. The string part consists of a series of chords and single notes.

10.5"
5.1,00
Intro

Drums

More Drums

Ethnic Perc

Bass

Choir

Organ

Strings

This section continues the drum and ethnic percussion parts, adding more drums, bass, choir, organ, and string accompaniment. The drums part features a complex rhythmic pattern with triplets and sixteenth notes. The more drums part consists of a series of chords and single notes. The ethnic percussion part consists of a series of chords and single notes. The bass part features a series of chords and single notes. The choir part consists of a series of chords and single notes. The organ part features a series of chords and single notes. The string part consists of a series of chords and single notes.

7

Drums

More Drums

Ethnic Perc

Bass

Choir

Organ

Strings

9

Drums

More Drums

Ethnic Perc

Bass

Choir

Organ

Trumpet

Strings

11

Vocal

Drums

More Drums

Ethnic Perc

Bass

Choir

Organ

Trumpet

Strings

31.6"
 13.1.00
 Verse 1

13

Vocal

Drums

More Drums

Ethnic Perc

Bass

Organ

Strings

15

Vocal

Drums

More Drums

Ethnic Perc

Bass

Organ

Strings

17

Vocal

Drums

More Drums

Ethnic Perc

Bass

Organ

Strings

19

Vocal

Drums

More Drums

Ethnic Perc

Bass

Organ

Strings

52.7"
21.1.00
Chorus

21

Vocal

Drums

More Drums

Ethnic Perc

Bass

Choir

Organ

Strings

23

Vocal

Drums

More Drums

Ethnic Perc

Bass

Choir

Organ

Strings

25

3

Vocal

Drums

More Drums

Ethnic Perc

Bass

Choir

Organ

Strings

27

Vocal

Drums

More Drums

Ethnic Perc

Bass

Choir

Organ

Strings

29

Vocal

Drums

More Drums

Ethnic Perc

Bass

Choir

Organ

Strings

31

Vocal

Drums

More Drums

Ethnic Perc

Bass

Choir

Organ

Trumpet

Strings

1'24.3"
33.1.00
Verse 2

33

Vocal

Drums

More Drums

Ethnic Perc

Bass

Organ

Strings

35

Vocal

Drums

More Drums

Ethnic Perc

Bass

Organ

Strings

37

Vocal

Drums

More Drums

Ethnic Perc

Bass

Organ

Strings

39

Vocal

Drums

More Drums

Ethnic Perc

Bass

Organ

Strings

1'45.4"
41.1.00
Chorus 2

41

Vocal

Drums

More Drums

Ethnic Perc

Bass

Choir

Organ

Strings

43

Vocal

Drums

More Drums

Ethnic Perc

Bass

Choir

Organ

Strings

45

Vocal

Drums

More Drums

Ethnic Perc

Bass

Choir

Organ

Strings

47

Vocal

Drums

More Drums

Ethnic Perc

Bass

Choir

Organ

Strings

49

Vocal

Drums

More Drums

Ethnic Perc

Bass

Choir

Organ

Trumpet

Strings

51

Vocal

Drums

More Drums

Ethnic Perc

Bass

Choir

Organ

Trumpet

Strings

2'17.1"
53.1.00
Middle 8

53

Vocal

Drums

More Drums

Ethnic Perc

Bass

Choir

Organ

Trumpet

Strings

56

Vocal

Drums

More Drums

Ethnic Perc

Bass

Choir

Organ

Trumpet

Strings

59

Vocal

Drums

More Drums

Ethnic Perc

Guitar

Bass

Choir

Organ

Trumpet

Strings

62

Vocal

Drums

More Drums

Ethnic Perc

Guitar

Bass

Organ

65

Vocal

Drums

More Drums

Ethnic Perc

Guitar

Bass

Organ

68

Vocal

Drums

More Drums

Ethnic Perc

Guitar

Bass

Organ

3'04.6"
71.1.00
Chorus 3

71

Vocal

Drums

More Drums

Ethnic Perc

Bass

Choir

Organ

Trumpet

Strings

73

Vocal

Drums

More Drums

Ethnic Perc

Bass

Choir

Organ

Trumpet

Strings

75

Vocal

Drums

More Drums

Ethnic Perc

Bass

Choir

Organ

Trumpet

Strings

77

Vocal

Drums

More Drums

Ethnic Perc

Bass

Choir

Organ

Trumpet

Strings

79

Vocal

Drums

More Drums

Ethnic Perc

Bass

Choir

Organ

Trumpet

Strings

81

Vocal

Drums

More Drums

Ethnic Perc

Bass

Choir

Organ

Trumpet

Strings

83

Vocal

Drums

More Drums

Ethnic Perc

Bass

Choir

Organ

Trumpet

Strings

85

Vocal

Drums

More Drums

Ethnic Perc

Bass

Choir

Organ

Trumpet

Strings

87

Vocal

Drums

More Drums

Ethnic Perc

Bass

Choir

Organ

Trumpet

Strings

89

Vocal

Drums

More Drums

Ethnic Perc

Bass

Choir

Organ

Trumpet

Strings

91

Vocal

Drums

More Drums

Ethnic Perc

Bass

Choir

Organ

Trumpet

Strings

93

Vocal

Drums

More Drums

Ethnic Perc

Guitar

Bass

Choir

Organ

Trumpet

Strings

95

97

Vocal

Drums

More Drums

Ethnic Perc

Guitar

Bass

Choir

Organ

Trumpet

Strings

99

Vocal

Drums

More Drums

Ethnic Perc

Guitar

Bass

Choir

Organ

Trumpet

Strings

101

Vocal

Drums

More Drums

Ethnic Perc

Bass

Choir

Organ

Trumpet

Strings

PetShopBoys - se a vida e

Vocal

♩ = 91,999985

11

15

19

23

27

30

34

38

42

47

V.S.

2

Vocal

87

92

96

99

101

PetShopBoys - se a vida e

Drums

♩ = 91,999985

3 6 6 3

3 6 6 3

5

7

9

11

13

15

17

19

V.S.

2

Drums

21

23

25

27

29

31

33

35

37

39

41

43

45

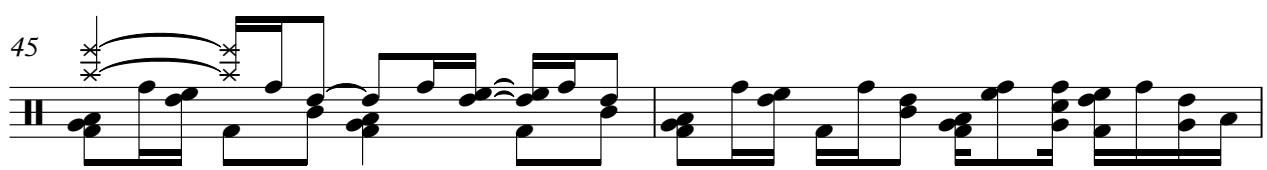

47

49

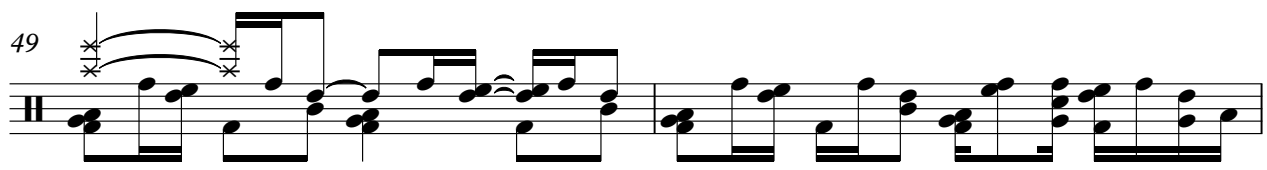

51

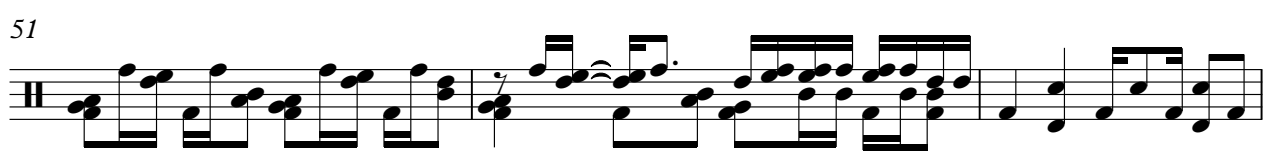

54

58

61

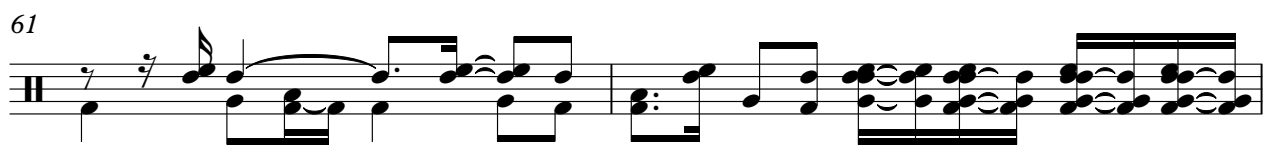

63

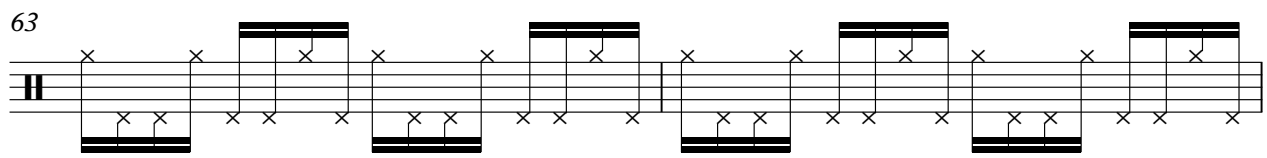

V.S.

65

67

69

71

73

75

77

79

81

83

85

87

89

91

93

95

97

99

101

More Drums

PetShopBoys - se a vida e

♩ = 91,999985

4

6

7

8

9

10

11

12

13

14

V.S.

15

16

17

18

19

21

22

23

24

25

26

27

29

30

31

33

34

35

36

37

V.S.

4

More Drums

38

39

41

42

43

44

45

46

47

49

50

51

53

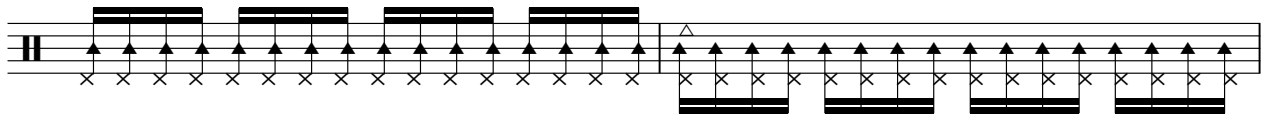

55

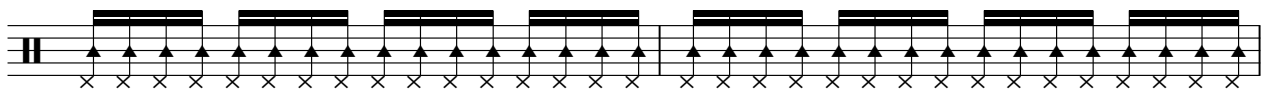

57

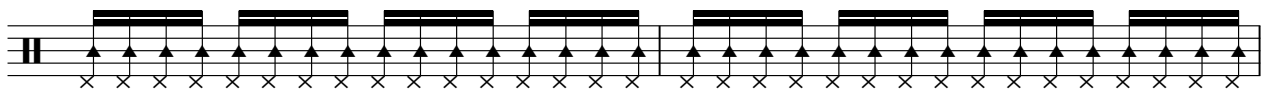

59

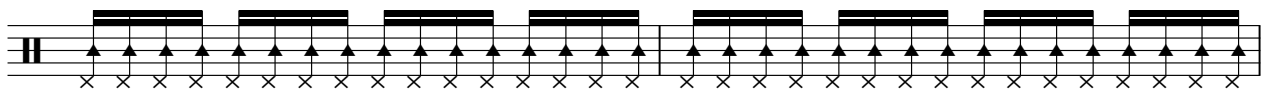

61

63

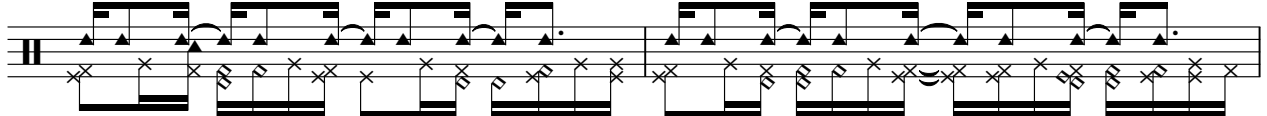

65

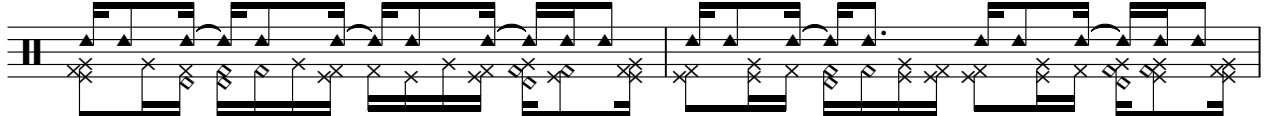

67

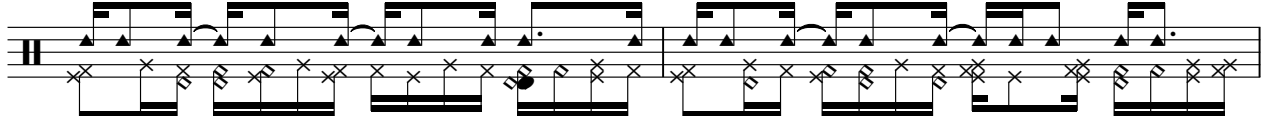

V.S.

69

71

72

73

74

75

76

77

79

80

81

83

84

85

87

88

89

90

91

92

V.S.

8

More Drums

93

95

96

97

99

100

101

♩ = 91,999985

3

4

6

8

10

12

14

16

18

20

3

3

V.S.

67

70

72

74

76

78

80

82

84

86

88

90

92

94

96

98

100

Guitar

PetShopBoys - se a vida e

♩ = 91,999985

60

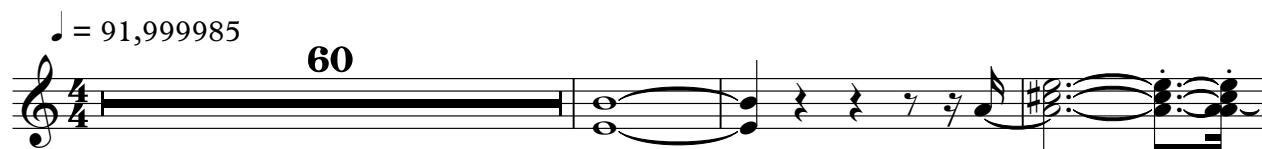

64

69

23

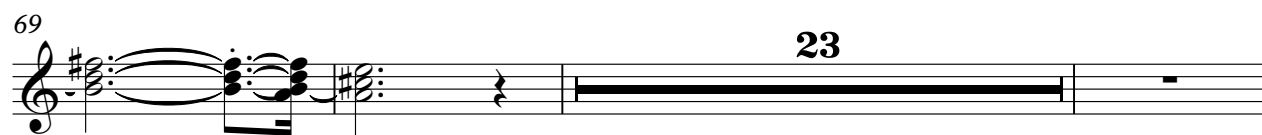

95

3

63

69

75

81

88

94

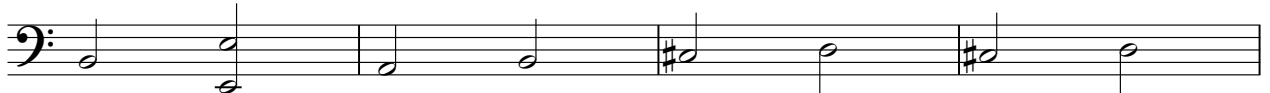

98

PetShopBoys - se a vida e

Choir

♩ = 91,999985

4

11

8

24

31

8

45

52

58

9

71

78

85

92

97

PetShopBoys - se a vida e

Organ

♩ = 91,999985

10

18

25

31

39

V.S.

46

53

62

71

77

84

91

97

Trumpet

PetShopBoys - se a vida e

♩ = 91,999985

8

11

19

33

17

3

53

58

11

72

3

76

3

2

Trumpet

80

85

90

95

99

PetShopBoys - se a vida e

Strings

♩ = 91,999985

3

10

17

24

30

37

44

50

57

9

2

71

Strings

77

83

89

95

99
