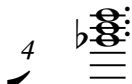

2

4 

Chords

Bassline

Harp

Drums

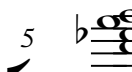

5 

Chords

Bassline

Harp

Drums

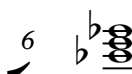

6 

Chords

Bassline

Harp

Drums

4

Chords

Bassline

Drums

Chords

Bassline

Drums

Chords

Bassline

Drums

Chords

Bassline

Drums

1.00
Verse 1

28

Chords

Bassline

Brass

Drums

52.9"
29.1.00
Refrain

29

Chords

Bassline

Melody

Drums

30

Chords

Bassline

Melody

Strings

Drums

8

32

Chords

Bassline

Melody

Strings

Drums

34

Chords

Bassline

Melody

Drums

36

Chords

Bassline

Melody

Drums

38

Chords

Bassline

Melody

Strings

Drums

10

44

Chords

Bassline

Melody

Drums

46

Drums

47

1'22.7"
47.1,00
Verse 2

Chords

Bassline

Brass

Drums

12

48

Chords

Bassline

Brass

Drums

49

Chords

Bassline

Brass

Drums

50

Chords

Bassline

Brass

Drums

14

54

Chords

Bassline

Brass

Drums

3 6 3 6

55

Bassline

Brass

Drums

56

Bassline

Brass

Drums

57

Bassline

Brass

Drums

58

Bassline

Brass

Drums

59

Chords

Bassline

Brass

Drums

1'44.2"
60.1,00
Refrain

16

60

Chords

Bassline

Melody

Drums

61

Chords

Bassline

Melody

Strings

Drums

63

Chords

Bassline

Melody

Strings

Drums

65

Chords

Bassline

Melody

Drums

18

71

Chords

Bassline

Melody

Strings

Drums

73

Chords

Bassline

Melody

Drums

20

75

Chords

Bassline

Melody

Drums

76

Chords

Harp

Melody

Drums

77

Chords

Harp

Melody

Drums

78 

Chords

Harp

Melody

Drums

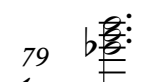
79 

Chords

Harp

Melody

Drums

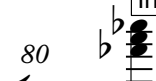
80 

Chords

Bassline

Drums

2'20.6"
80.1,00
Intro

81

Chords

Bassline

Drums

2'27.3"
84.1,00
Verse 3

83

Chords

Bassline

Brass

Drums

85

Chords

Bassline

Brass

Drums

87

Chords

Bassline

Brass

Drums

88

Bassline

Brass

Drums

89

Bassline

Brass

Drums

90

Bassline

Brass

Drums

91

Chords

Bassline

Brass

Drums

92

Chords

Bassline

Melody

Drums

93

Chords

Bassline

Melody

Strings

Drums

95

Chords

Bassline

Melody

Strings

Drums

26

97

Chords

Bassline

Melody

Drums

99

Chords

Bassline

Melody

Drums

101

Chords

Bassline

Melody

Strings

Drums

103

Chords

Bassline

Melody

Strings

Drums

28

109

Chords

Bassline

Melody

Strings

Drums

111

Chords

Bassline

Melody

Strings

Drums

30

113

Chords

Bassline

Melody

Drums

115

Chords

Bassline

Melody

Drums

117

Chords

Bassline

Melody

Strings

Drums

119

Chords

Bassline

Melody

Strings

Drums

32

121

Chords

Bassline

Melody

Drums

3'33.5"
124.1,00
Outro
♩ = 145,999969

123

Chords

Bassline

Harp

Melody

Drums

125

Chords

Bassline

Harp

Melody

Drums

$\text{♩} = 147$

126

Chords

Bassline

Harp

Melody

Drums

PetShopBoys - YESTRDAY

Chords

♩ = 145,999969

Chords

47

51

55

4

63

72

80

84

91

96

105

114

Chords

3

123

$\text{♩} = 145,999969$

128

$\text{♩} = 115,000031$ $\text{♩} = 106,999969$ $\text{♩} = 86,000053$ $\text{♩} = 87,000023$

$\text{♩} = 118,999969$ $\text{♩} = 106,999969$ $\text{♩} = 89,000038$

$\text{♩} = 116,999969$ $\text{♩} = 109,999969$ $\text{♩} = 89,000038$ $\text{♩} = 87,000023$

$\text{♩} = 113,999954$ $\text{♩} = 103,000046$ $\text{♩} = 87,000023$

$\text{♩} = 120,999969$ $\text{♩} = 105,999954$ $\text{♩} = 94,999992$ $\text{♩} = 87,000023$

$\text{♩} = 115,000031$

PetShopBoys - YESTRDAY

Bassline

♩ = 145,999969

V.S.

2

Bassline

38

42

48

52

56

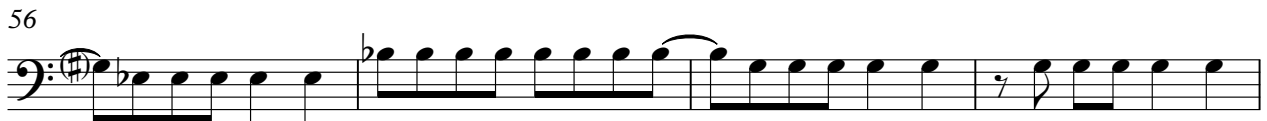

60

64

68

72

76

83

87

91

95

99

103

107

111

115

119

4

Bassline

123

♩ = 145,999969

~~127~~

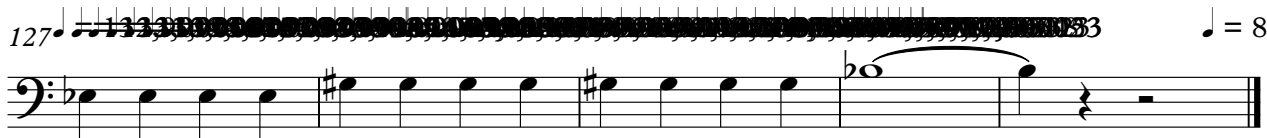

♩ = 87,00002

PetShopBoys - YESTRDAY

Brass

♩ = 145,999969

8 16

27 18

48

52

56

60 16 4 4

85

89

92 32 2 ♩ = 145,999969

127 33 ♩ = 87,00002

PetShopBoys - YESTRDAY

Harp

♩ = 145,999969

3

5

8 67

76

78 44

124 ♩ = 145,999969 ~~175~~

128 ~~183~~ ♩ = 87,00002

PetShopBoys - YESTRDAY

Melody

♩ = 145,999969

8 20

31

37

42 15

61

67

73

77 12

92

98

104

109

115

121

♩ = 145,999969

126

♩ = 87,00002

PetShopBoys - YESTRDAY

Strings

♩ = 145,999969

8 22

34

5 20

63

5 3

76

4 14

97

5 5

111

5

121

♩ = 145,999969

3 2

♩ = 87,0000

PetShopBoys - YESTRDAY

Drums

♩ = 145,999969

V.S.

V.S.

V.S.

V.S.

