

Petty Tom - Don`T Come Around Here No More

♩ = 104,999924

Percussion

Flexatone

Jazz Guitar

Electric Guitar

Electric Bass

♩ = 104,999924

Lead 3 (Calliope)

4

Perc.

J. Gtr.

E. Bass

Lead 3

2

6

Perc.

J. Gtr.

E. Gtr.

E. Bass

8

Perc.

Flex.

J. Gtr.

E. Bass

Lead 3

10

Perc. J. Gtr. E. Gtr. E. Bass

12

Perc. Flex. J. Gtr. E. Bass Lead 3

14

Perc.

J. Gtr.

E. Gtr.

E. Bass

Lead 3

16

Perc.

J. Gtr.

E. Gtr.

E. Bass

Lead 3

18

Perc.

J. Gtr.

E. Gtr.

E. Bass

Lead 3

20

Perc.

J. Gtr.

E. Gtr.

E. Bass

Lead 3

22

Perc. Flex. J. Gtr. E. Gtr. E. Bass Lead 3

24

Perc. Flex. J. Gtr. E. Gtr. E. Bass Lead 3

27

Perc.

Flex.

J. Gtr.

E. Gtr.

E. Bass

Lead 3

30

Perc.

Flex.

J. Gtr.

E. Gtr.

E. Bass

Lead 3

33

Perc.

Flex.

J. Gtr.

E. Gtr.

E. Bass

Lead 3

36

Perc.

Flex.

J. Gtr.

E. Gtr.

E. Bass

Lead 3

39

Perc.

J. Gtr.

E. Gtr.

E. Bass

Lead 3

41

Perc.

J. Gtr.

E. Gtr.

E. Bass

Lead 3

43

Perc.

J. Gtr.

E. Gtr.

E. Bass

Lead 3

45

Perc.

Flex.

J. Gtr.

E. Gtr.

E. Bass

Lead 3

47

Perc.

Flex.

J. Gtr.

E. Gtr.

E. Bass

Lead 3

50

Perc.

Flex.

J. Gtr.

E. Gtr.

E. Bass

Lead 3

53

Perc.

Flex.

J. Gtr.

E. Gtr.

E. Bass

Lead 3

56

Perc.

Flex.

J. Gtr.

E. Gtr.

E. Bass

Lead 3

59

Perc. Flex. J. Gtr. E. Gtr. E. Bass Lead 3

62

Perc. Flex. J. Gtr. E. Gtr. E. Bass Lead 3

65

Perc. Flex. J. Gtr. E. Gtr. E. Bass Lead 3

68

Perc. Flex. J. Gtr. E. Gtr. E. Bass Lead 3

71

Perc. Flex. J. Gtr. E. Gtr. E. Bass Lead 3

74

Perc. Flex. J. Gtr. E. Gtr. E. Bass Lead 3

76

Perc. Flex. J. Gtr. E. Gtr. E. Bass Lead 3

78

Perc. Flex. J. Gtr. E. Gtr. E. Bass Lead 3

80

Perc. Flex. J. Gtr. E. Gtr. E. Bass Lead 3

82

Perc. Flex. J. Gtr. E. Gtr. E. Bass Lead 3

84

Perc. Flex. J. Gtr. E. Gtr. E. Bass Lead 3

86

Perc. Flex. J. Gtr. E. Gtr. E. Bass Lead 3

Petty Tom - Don`T Come Around Here No More

Percussion

♩ = 104,999924

V.S.

Percussion

40

44

48

52

56

60

64

68

72

76

Percussion

3

80

84

Petty Tom - Don`T Come Around Here No More

Flexatone

♩ = 104,999924

7 3

13 8

25

31

38 8

51

57

63

69

74

V.S.

77

80

83

86

♩ = 104,999924

5

7

9

11

13

15

17

19

21

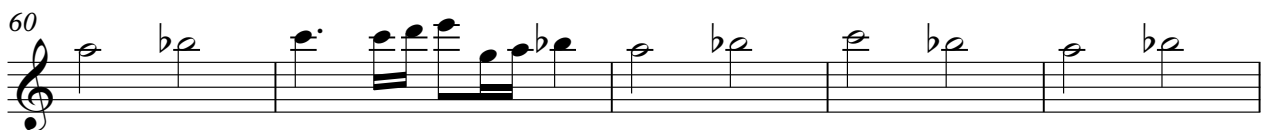
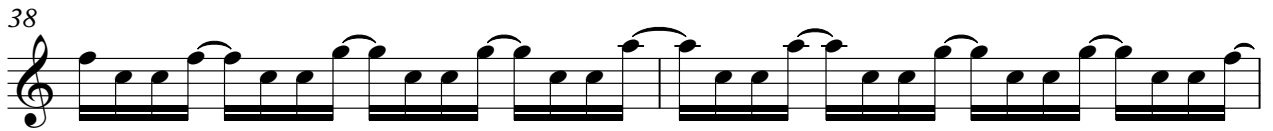

65

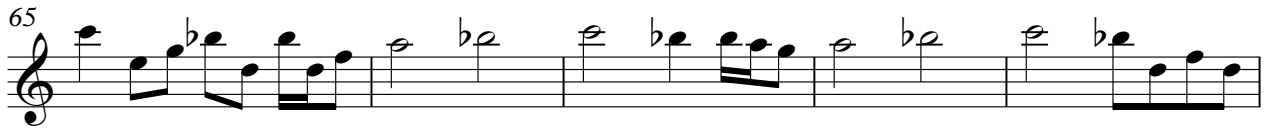

70

75

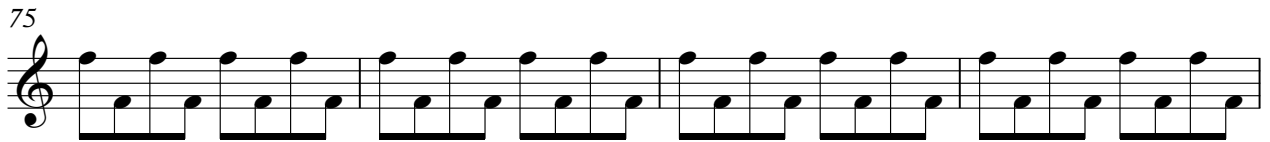

79

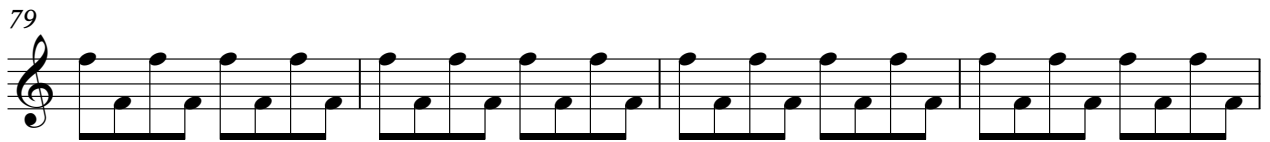

83

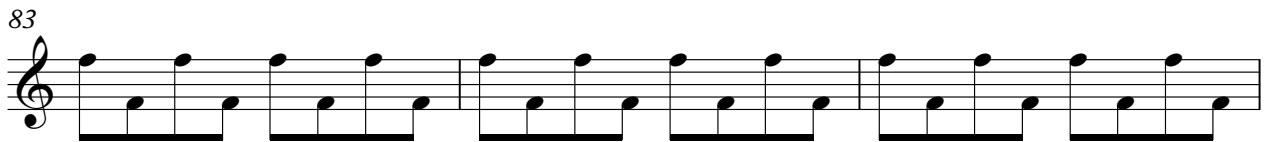

86

Electric Guitar

Petty Tom - Don`T Come Around Here No More

♩ = 104,999924

V.S.

72

79

84

Petty Tom - Don`T Come Around Here No More

Electric Bass

♩ = 104,999924

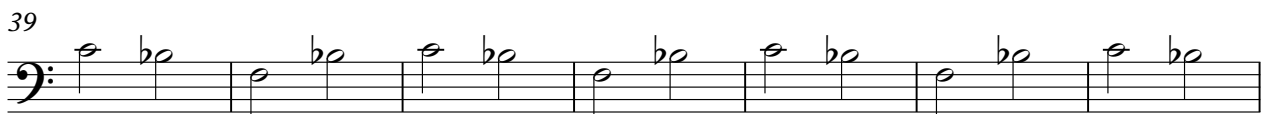

V.S.

64

70

75

79

83

86

Lead 3 (Calliope)

Petty Tom - Don`T Come Around Here No More

♩ = 104,999924

3 3 3

13

17

22

26

30

34

38

42

46

