

Petty Tom - Into The Great Wide Open

♩ = 84,000084

Rhythm&SE

Steel-stGt

Steel-stGt

Overdrive

FingeredBs

♩ = 84,000084

Vocal

4

Rhythm&SE

Steel-stGt

Steel-stGt

Overdrive

FingeredBs

Vocal

7

Rhythm&SE

Steel-stGt

Steel-stGt

FingeredBs

Vocal

10

Rhythm&SE

Steel-stGt

Steel-stGt

FingeredBs

Vocal

13

Rhythm&SE

Steel-stGt

Steel-stGt

FingeredBs

Vocal

16

Rhythm&SE

Steel-stGt

Steel-stGt

FingeredBs

Vocal

18

Rhythm&SE

Steel-stGt

Steel-stGt

Overdrive

FingeredBs

Vocal

21

Rhythm&SE

Steel-stGt

Steel-stGt

FingeredBs

Vocal

24

Rhythm&SE

Steel-stGt

Steel-stGt

FingeredBs

Vocal

27

Rhythm&SE

Steel-stGt

Steel-stGt

FingeredBs

Vocal

30

Rhythm&SE

Steel-stGt

Steel-stGt

FingeredBs

Vocal

33

Rhythm&SE

Steel-stGt

Steel-stGt

Overdrive

FingeredBs

36

Rhythm&SE

Steel-stGt

Steel-stGt

Overdrive

FingeredBs

39

Rhythm&SE

Steel-stGt

Steel-stGt

Overdrive

FingeredBs

Vocal

42

Rhythm&SE

Steel-stGt

Steel-stGt

Overdrive

FingeredBs

Vocal

45

Rhythm&SE

Steel-stGt

Steel-stGt

FingeredBs

Vocal

48

Rhythm&SE

Steel-stGt

Steel-stGt

FingeredBs

Vocal

51

Rhythm&SE

Steel-stGt

Steel-stGt

FingeredBs

Vocal

54

Rhythm&SE

Steel-stGt

Steel-stGt

FingeredBs

Vocal

57

Rhythm&SE

Steel-stGt

Steel-stGt

FingeredBs

Vocal

60

Rhythm&SE

Steel-stGt

Steel-stGt

FingeredBs

Vocal

63

Rhythm&SE

Steel-stGt

Steel-stGt

FingeredBs

Vocal

66

Rhythm&SE

Steel-stGt

Steel-stGt

FingeredBs

Vocal

69

Rhythm&SE

Steel-stGt

Steel-stGt

FingeredBs

Vocal

72

Rhythm&SE

Steel-stGt

Steel-stGt

FingeredBs

Vocal

74

Rhythm&SE

Steel-stGt

Steel-stGt

Overdrive

FingeredBs

Rhythm&SE Petty Tom - Into The Great Wide Open

♩ = 84,000084

5

9

13

17

21

25

29

33

37

V.S.

41

45

49

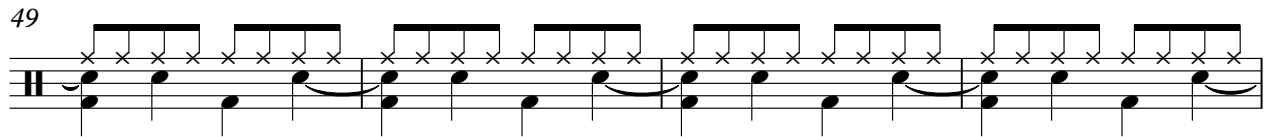

53

57

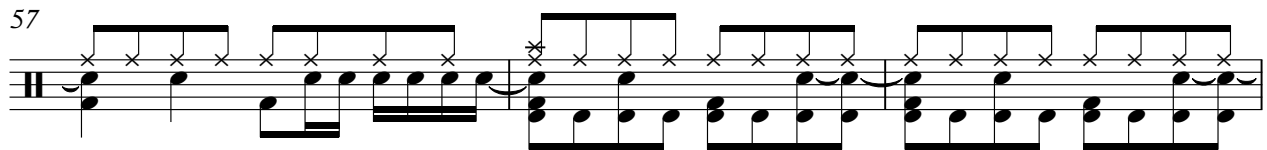

60

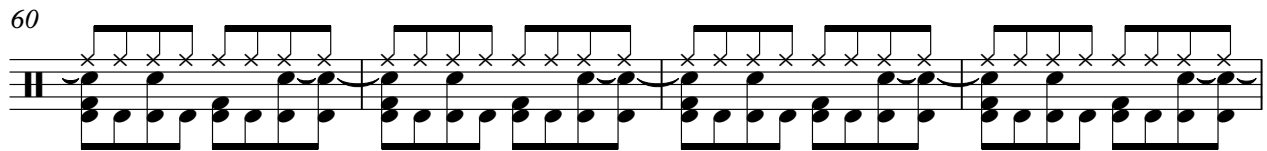

64

68

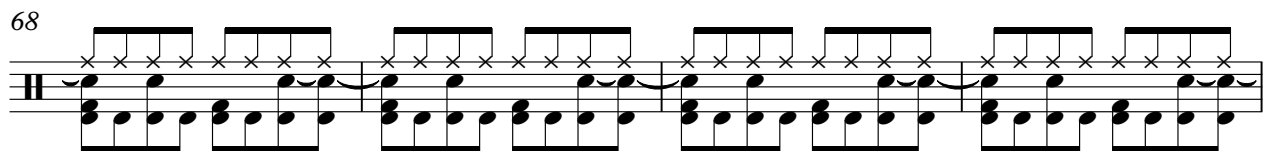

72

74

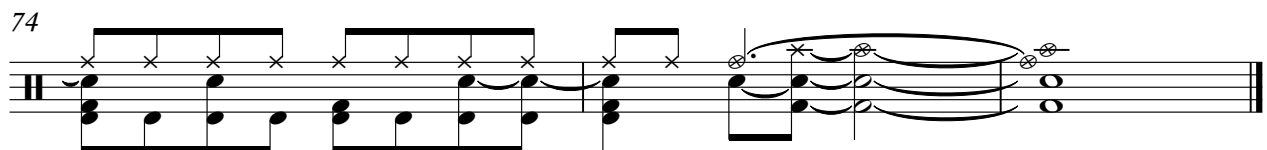

Steel-stGt Petty Tom - Into The Great Wide Open

♩ = 84,000084

V.S.

52

57

62

67

72

74

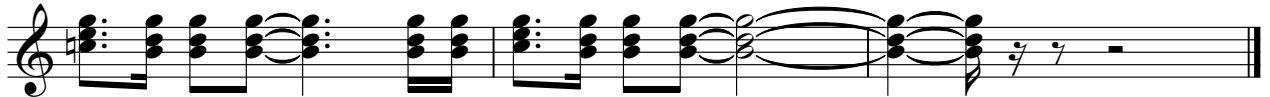

Steel-stGt Petty Tom - Into The Great Wide Open

♩ = 84,000084

5

8

12

16

20

24

28

32

36

V.S.

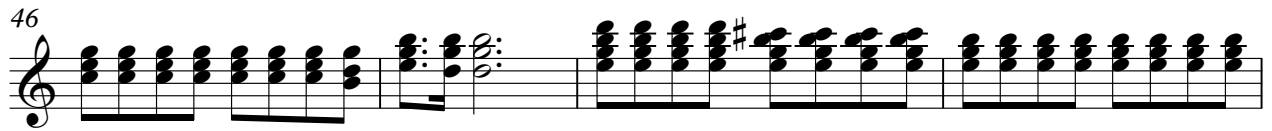
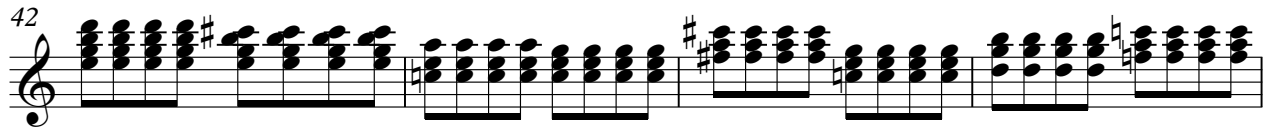

Overdrive Petty Tom - Into The Great Wide Open

♩ = 84,000084

12

This block contains the first system of musical notation, measures 1 through 12. It begins with a treble clef and a 4/4 time signature. The tempo is marked as ♩ = 84,000084. The notation includes a whole rest in the first measure, followed by notes with slurs and ties. A large number '12' is positioned above the staff at the end of the system.

18

15

This block contains the second system of musical notation, measures 13 through 15. It starts with a treble clef. The notation features a whole rest in the first measure, followed by eighth-note runs and slurred notes. A large number '15' is positioned above the staff at the end of the system.

36

3

This block contains the third system of musical notation, measures 16 through 18. It begins with a treble clef. The notation includes quarter notes, eighth notes, and a final chord. A large number '3' is positioned above the staff at the end of the system.

42

30 3

This block contains the fourth system of musical notation, measures 19 through 21. It starts with a treble clef. The notation includes quarter notes, slurred notes, and a final chord. Large numbers '30' and '3' are positioned above the staff at the end of the system.

FingeredBs Petty Tom - Into The Great Wide Open

♩ = 84,000084

5

9

13

17

21

25

29

33

37

V.S.

41

45

49

53

57

61

65

69

73

Vocal

Petty Tom - Into The Great Wide Open

♩ = 84,000084

4

9

14

19

25

30

40

44

49

53

2

6

2

2

Vocal

58

63

68

71

3