

PettyTom - free falling

♩ = 93,999985

OvrdrGt/D

OverdrGt/

OvrdrGt/D

Picked Ba

Piano2/Tr

5

OvrdrGt/D

OverdrGt/

OvrdrGt/D

Picked Ba

Piano2/Tr

9

OvrdrGt/D

OverdrGt/

OvrdrGt/D

Picked Ba

Piano2/Tr

12

Snare Dru

Bass Drum

Bass Drum

Low Tom 1

Closed Hi

Ride Cymb

OvrdrGt/D

OverdrGt/

OvrdrGt/D

Picked Ba

Piano2/Tr

15

Snare Dru

Bass Drum

Bass Drum

Closed Hi

OvrdrGt/D

OverdrGt/

OvrdrGt/D

Picked Ba

Piano2/Tr

18

Snare Dru

Bass Drum

Bass Drum

Closed Hi

OvrdrGt/D

OverdrGt/

OvrdrGt/D

Picked Ba

Piano2/Tr

21

Snare Dru

Bass Drum

Bass Drum

Low Tom 2

Ride Cymb

Closed Hi

OvrdrGt/D

OverdrGt/

OvrdrGt/D

Picked Ba

Piano2/Tr

24

Snare Dru

Bass Drum

Bass Drum

Snare Dru

Closed Hi

Open HiHa

OvrdrGt/D

OverdrGt/

OvrdrGt/D

Picked Ba

Piano2/Tr

27

Snare Dru

Bass Drum

Bass Drum

Snare Dru

Closed Hi

Open HiHa

OvrdrGt/D

OverdrGt/

OvrdrGt/D

Picked Ba

Piano2/Tr

30

36

39

42

Snare Dru

Bass Drum

Bass Drum

Snare Dru

Closed Hi

Open HiHa

OvrdrGt/D

OverdrGt/

OvrdrGt/D

Picked Ba

Piano2/Tr

45

48

Trmbn/JzG

Snare Dru

Bass Drum

Bass Drum

Snare Dru

Closed Hi

Open HiHa

OvrdrGt/D

OverdrGt/

OvrdrGt/D

Picked Ba

Piano2/Tr

Trmbn/JzG

Snare Dru

Bass Drum

Bass Drum

Snare Dru

Closed Hi

Open HiHa

OvrdrGt/D

OverdrGt/

OvrdrGt/D

Picked Ba

Piano2/Tr

54

56

Snare Dru

Bass Drum

Bass Drum

Closed Hi

OvrdrGt/D

OverdrGt/

OvrdrGt/D

Picked Ba

Piano2/Tr

58

Snare Dru

Bass Drum

Bass Drum

Closed Hi

OvrdrGt/D

OverdrGt/

OvrdrGt/D

Picked Ba

Piano2/Tr

60

Snare Dru

Bass Drum

Bass Drum

Closed Hi

OvrdrGt/D

OverdrGt/

OvrdrGt/D

Picked Ba

Piano2/Tr

62

- Trmbn/JzG**: Bass clef, starting with a rest and a 7-measure rest, followed by a melodic line.
- Snare Dru**: Drum notation with quarter notes and eighth-note patterns.
- Bass Drum**: Drum notation with quarter notes and eighth-note patterns.
- Bass Drum**: Drum notation with quarter notes and eighth-note patterns.
- Low Tom 2**: Drum notation with quarter notes and eighth-note patterns.
- Ride Cymb**: Drum notation with rests and a cymbal symbol.
- Closed Hi**: Drum notation with a series of 'x' marks indicating hits.

The bottom section includes:

- OvrdrGt/D**: Treble clef, melodic line with slurs.
- OverdrGt/**: Treble clef, melodic line with slurs.
- OvrdrGt/D**: Treble clef, melodic line with slurs.
- Picked Ba**: Bass clef, melodic line with slurs.
- Piano2/Tr**: Treble clef, melodic line with slurs.

65

Trmbn/JzG

Snare Dru

Bass Drum

Bass Drum

Snare Dru

Closed Hi

Open HiHa

OvrdrGt/D

OverdrGt/

OvrdrGt/D

Picked Ba

Piano2/Tr

68

Trmbn/JzG

Snare Dru

Bass Drum

Bass Drum

Snare Dru

Closed Hi

Open HiHa

OvrdrGt/D

OverdrGt/

OvrdrGt/D

Picked Ba

Piano2/Tr

Trmbn/JzG

Bass Drum

Bass Drum

Snare Dru

Open HiHa

OvrdrGt/D

OverdrGt/

OvrdrGt/D

Picked Ba

Piano2/Tr

74

Bass Drum

Bass Drum

Snare Dru

Open HiHa

OvrdrGt/D

OverdrGt/

OvrdrGt/D

Picked Ba

Piano2/Tr

Bass Drum

Bass Drum

Snare Dru

Open HiHa

OvrdrGt/D

OverdrGt/

OvrdrGt/D

Picked Ba

Piano2/Tr

80

27

Trmbn/JzG

Bass Drum

Bass Drum

Snare Dru

Open HiHa

OvrdrGt/D

OverdrGt/

OvrdrGt/D

Picked Ba

Piano2/Tr

Trmbn/JzG

Bass Drum

Bass Drum

Snare Dru

Open HiHa

OvrdrGt/D

OverdrGt/

OvrdrGt/D

Picked Ba

Piano2/Tr

Trmbn/JzG

Bass Drum

Bass Drum

Snare Dru

Open HiHa

OvrdrGt/D

OverdrGt/

OvrdrGt/D

Picked Ba

Piano2/Tr

30

89

Trmbn/JzG

Bass Drum

Bass Drum

Snare Dru

Open HiHa

OvrdrGt/D

OverdrGt/

OvrdrGt/D

Picked Ba

Piano2/Tr

92

Trmbn/JzG

Bass Drum

Bass Drum

Snare Dru

Open HiHa

OvrdrGt/D

OverdrGt/

OvrdrGt/D

Picked Ba

Piano2/Tr

Trmbn/JzG

Bass Drum

Bass Drum

Snare Dru

Open HiHa

OvrdrGt/D

OverdrGt/

OvrdrGt/D

Picked Ba

Piano2/Tr

101

Trmbn/JzG

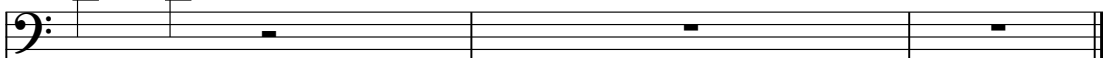

Bass Drum

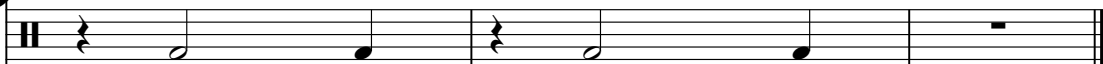

Bass Drum

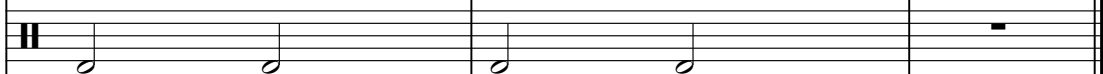

Snare Dru

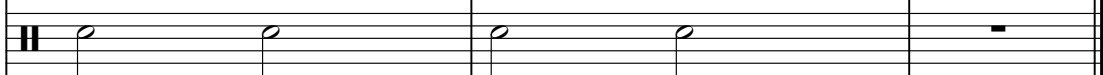

Open HiHa

OvrdrGt/D

OverdrGt/

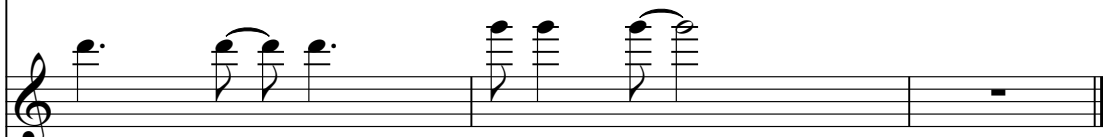

OvrdrGt/D

Picked Ba

Piano2/Tr

Snare Dru

PettyTom - free falling

♩ = 93,999985

11

16

22

2

29

2

37

2

44

2

3

54

60

65

2

35

Bass Drum

PettyTom - free falling

♩ = 93,999985

11

17

23

29

35

41

47

53

59

65

V.S.

2

Bass Drum

71

77

83

89

95

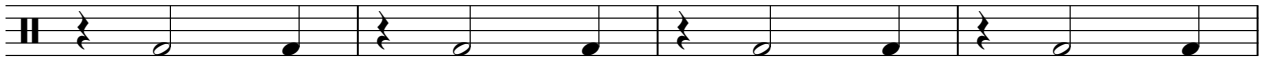

99

Bass Drum

PettyTom - free falling

♩ = 93,999985

11

16

22

28

35

41

48

55

61

67

V.S.

2

Bass Drum

74

81

88

95

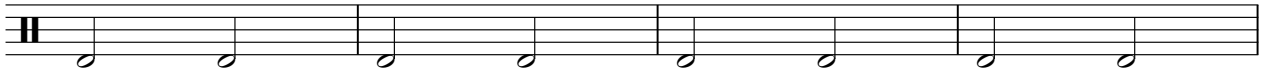

99

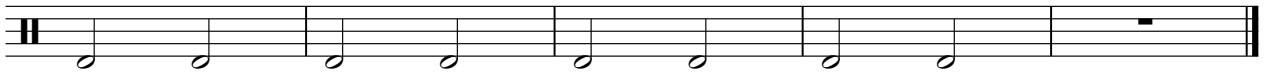

PettyTom - free falling

Snare Dru

♩ = 93,999985

25

4/4

31

11

11

48

11

55

11

11

71

11

78

11

85

11

92

11

98

11

Low Tom 1

PettyTom - free falling

♩ = 93,999985

11 **91**

Low Tom 2

PettyTom - free falling

♩ = 93,999985

21 **15**

39 **23** **41**

Ride Cymb

PettyTom - free falling

♩ = 93,999985

22 

39

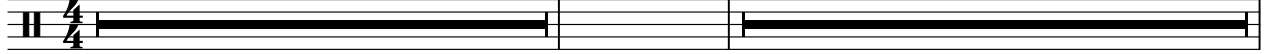

63 

40

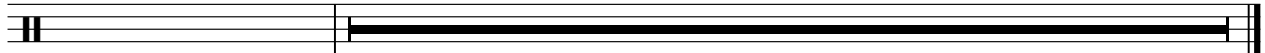

Closed Hi

PettyTom - free falling

♩ = 93,999985

12

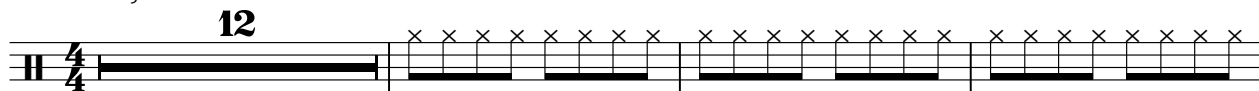

16

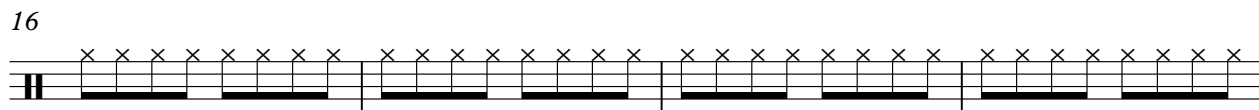

20

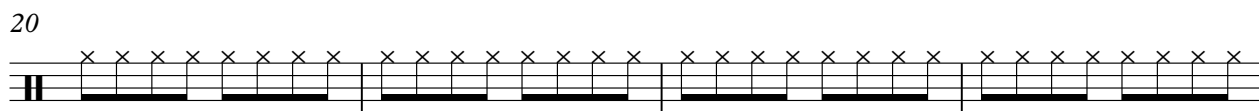

24

31

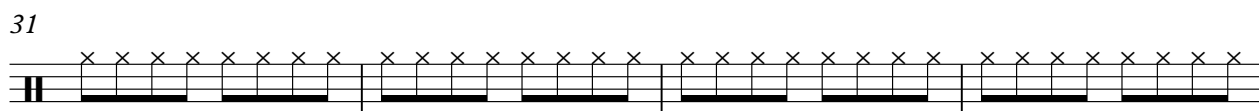

35

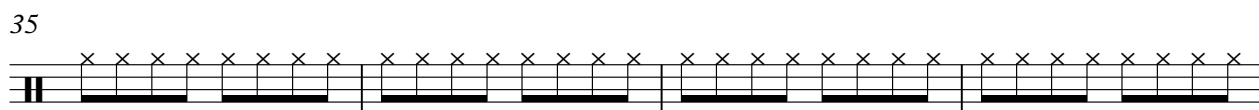

39

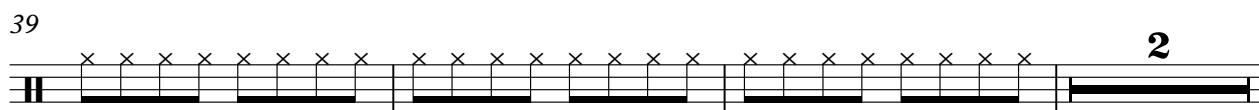

44

47

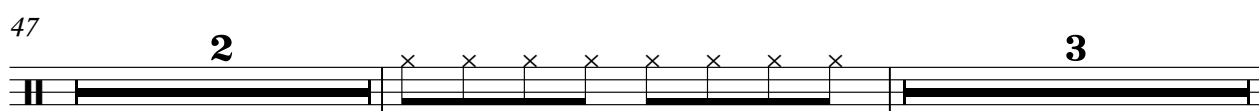

Open HiHa

PettyTom - free falling

♩ = 93,999985

25

29

43

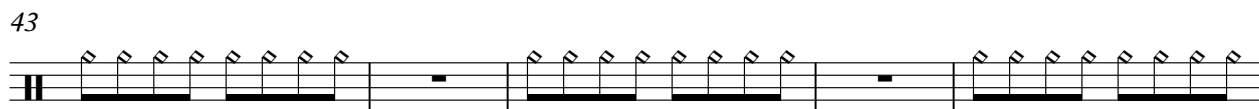

48

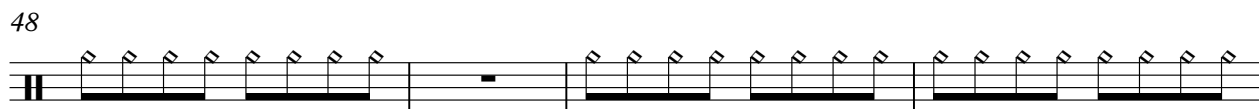

52

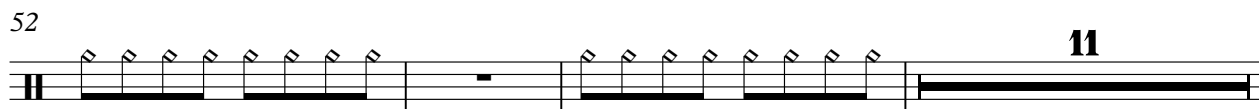

66

70

74

78

82

V.S.

2

Open HiHa

86

90

94

98

101

Ride Cymb

PettyTom - free falling

♪ = 93,999985

12 **25**

39

64

♩ = 93,999985

6

10

15

19

24

30

34

38

43

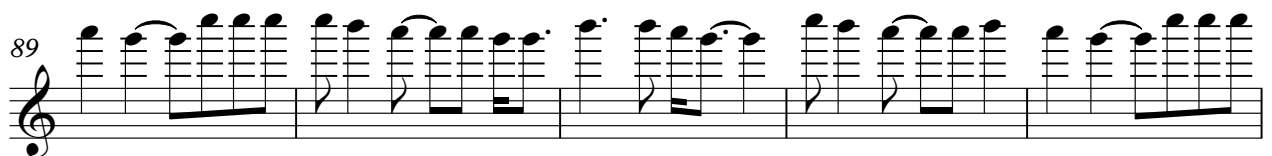
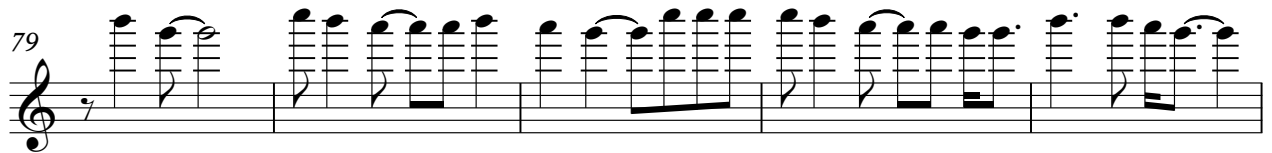
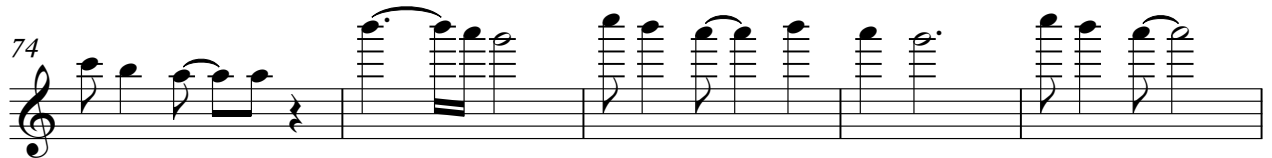
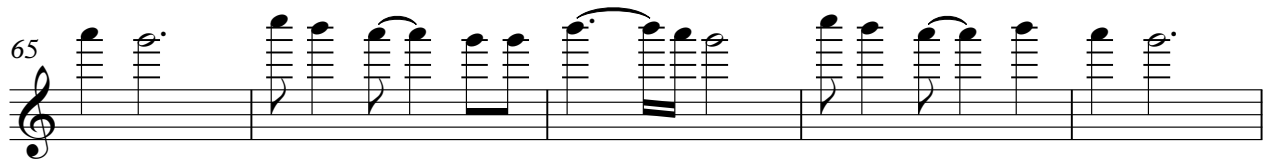
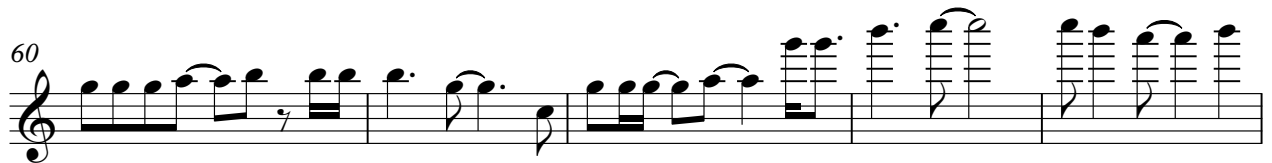

94

Ovrdr Gt/D

3

99

56

61

66

71

76

81

86

91

96

100

Picked Ba

PettyTom - free falling

♩ = 93,999985

V.S.

97

100

♩ = 93,999985

3

8

12

17

21

27

32

36

41

46

3

2

53

57

61

67

74

79

83

87

91

95

99

