

Petula Clark - Don't Sleep in The Subway

0.0"
1.1,00
Recorded by Petula Clark

♩ = 125,000000

Melody Extra

Drums

Melody 1

Guitar

Bass

Bass

Piano

Melody 3

Melody 2

Strings

♩ = 125,000000

4

Melody Extra

Drums

Guitar

Bass

Bass

Piano

Melody 2

Strings

9

Drums

Melody 1

Guitar

Bass

Bass

Piano

Melody 3

Melody 2

Strings

11

13

Drums

Melody 1

Guitar

Bass

Bass

Piano

Melody 3

Melody 2

Strings

15

Drums

Melody 1

Guitar

Bass

Bass

Piano

Melody 3

Melody 2

Strings

17

19

Drums

Melody 1

Guitar

Bass

Bass

Piano

Melody 3

Melody 2

Strings

21

23

25

27

The musical score consists of the following parts:

- Guitar:** A complex part with many beamed notes and rests, typical of a guitar solo or intricate accompaniment.

29

31

Drums

Melody 1

Guitar

Bass

Bass

Piano

Melody 3

Melody 2

Strings

33

Drums

Melody 1

Guitar

Bass

Bass

Piano

Melody 3

Melody 2

Strings

 - **Drums:** Features a consistent pattern of eighth notes on the snare and bass drum, with a hi-hat pattern of eighth notes.
 - **Melody 1:** A single melodic line in the treble clef, starting with a quarter rest, followed by a quarter note, an eighth note, and a triplet of eighth notes.
 - **Guitar:** A complex part with many sixteenth notes, often beamed in groups, and frequent use of grace notes.
 - **Bass (top):** A melodic line in the bass clef with a long slur over the first two measures.
 - **Bass (bottom):** A simple line of quarter notes and rests.
 - **Piano:** Features a series of chords, some with long slurs, in the bass clef.
 - **Melody 3:** A grand staff (treble and bass clefs) with a melodic line in the treble clef and a chordal accompaniment in the bass clef.
 - **Melody 2:** A single melodic line in the treble clef, similar in style to Melody 1.
 - **Strings:** A line of chords in the bass clef, mostly consisting of triads and dyads.

35

Drums

Melody 1

Guitar

Bass

Bass

Piano

Melody 3

Melody 2

Strings

37

39

41

Melody Extra

Drums

Melody 1

Guitar

Bass

Bass

Piano

Melody 2

Strings

43

Melody Extra

Drums

Guitar

Bass

Bass

Piano

Strings

45

Drums

Melody 1

Guitar

Bass

Bass

Piano

Melody 3

Melody 2

Strings

47

49

Drums

Melody 1

Guitar

Bass

Bass

Piano

Melody 3

Melody 2

Strings

51

53

55

57

59

Drums

Melody 1

Guitar

Bass

Bass

Piano

Melody 3

Melody 2

Strings

61

63

- Guitar:** A complex part with many beamed notes and rests, including some double bass notes.
- Piano:** A complex part with many beamed notes and rests, including some double bass notes.
- Strings:** A part with many beamed notes and rests, including some double bass notes.

65

67

69

Drums

Melody 1

Guitar

Bass

Bass

Piano

Melody 3

Melody 2

Strings

71

73

Drums

Melody 1

Guitar

Bass

Bass

Piano

Melody 3

Melody 2

Strings

75

Drums

Melody 1

Guitar

Bass

Bass

Piano

Melody 3

Melody 2

Strings

77

Drums

Melody 1

Guitar

Bass

Bass

Piano

Melody 3

Melody 2

Strings

79

Melody Extra

Drums

Melody 1

Guitar

Bass

Bass

Piano

Melody 2

Strings

81

Drums

Melody 1

Guitar

Bass

Bass

Piano

Melody 3

Melody 2

Strings

83

Drums

Melody 1

Guitar

Bass

Bass

Piano

Melody 3

Melody 2

Strings

85

Drums

Melody 1

Guitar

Bass

Bass

Piano

Melody 3

Melody 2

Strings

87

89

- Guitar:** A complex part with chords, single notes, and rhythmic markings (slashes with flags) indicating specific playing techniques.
- Bass (bottom):** A line with sparse notes and rests, providing a harmonic foundation.

91

Melody Extra

Drums

Melody 1

Guitar

Bass

Bass

Piano

Melody 2

Strings

93

Melody Extra

Drums

Melody 1

Guitar

Bass

Bass

Piano

Melody 2

Strings

95

Melody Extra

Drums

Guitar

Bass

Bass

Piano

Strings

Petula Clark - Don't Sleep in The Subway

Drums

♩ = 125,000000
2

6

10

14

18

22

26

30

34

38

V.S.

Drums

42

45

49

53

57

61

65

69

73

77

Drums

81

85

89

92

Petula Clark - Don't Sleep in The Subway

Melody 1

♩ = 125,000000

6

11

17

23

29

35

39

3

45

50

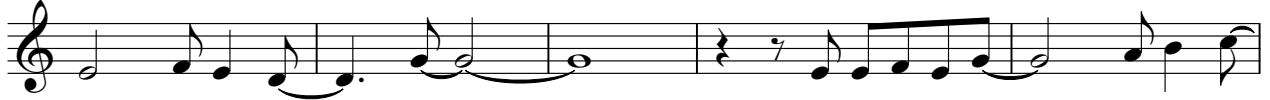

55

61

67

73

78

84

89

2

Petula Clark - Don't Sleep in The Subway

Guitar

♩ = 125,000000

2

6

9

12

15

17

20

23

26

28

V.S.

31

34

37

40

43

45

48

51

54

57

V.S.

89

92

94

Petula Clark - Don't Sleep in The Subway

Bass

♩ = 125,000000

V.S.

64

69

76

82

89

Petula Clark - Don't Sleep in The Subway

Bass

♩ = 125,000000

V.S.

53

58

63

68

73

79

84

89

93

Petula Clark - Don't Sleep in The Subway

Piano

♩ = 125,000000

8

14

19

25

30

V.S.

36

40

45

52

58

63

68

73

79

86

91

Petula Clark - Don't Sleep in The Subway

Melody 3

♩ = 125,000000

6

11

16

21

26

31

V.S.

36

41

4

49

54

59

64

69

Melody 3

3

74

2

81

86

89

6

Petula Clark - Don't Sleep in The Subway

Melody 2

♩ = 125,000000

4

10

16

21

26

31

36

39

3

45

50

55

61

67

73

78

83

Melody 2

3

88

91

Petula Clark - Don't Sleep in The Subway

Strings

♩ = 125,000000

2

8

15

21

26

31

37

44

52

57

V.S.

63

68

73

80

86

92
