

Phats & Small - Turn Around

0.0"  
1.1,00  
by vic layton - <http://thrill.to/vangic>  
♩ = 132,000137

TURNARND: (c)1999 Vangic Midi World

10

Perc. Cab. Solo Solo Solo Solo Solo Solo

14

Perc. Cab. Solo Solo Solo Solo Solo Solo

17

Perc. Cab. Solo Solo Solo Solo Solo Solo

20

Perc. Cab. Solo Solo Solo Solo Solo

23

Perc. Cab. Solo Solo Solo Solo Solo

26

Perc. Cab. Solo Solo Solo Solo Solo

29

Perc.

Cab.

Solo

Solo

Solo

Solo

Solo

Solo

32

Perc.

Cab.

Solo

Solo

Solo

Solo

Solo

Solo

35

Perc. Cab. Solo Solo Solo Solo Solo

1'07.2"  
38.1.00  
by vic layton - <http://thrill.to/vangic>

38

Perc. Cab. Solo Solo Solo Solo Solo

41

Perc. Cab. Solo Solo Solo Solo Solo Solo

44

Perc. Cab. Solo Solo Solo Solo Solo Solo Solo

47 Perc. Cab. Solo Solo Solo Solo Solo Solo

1'32.7"  
52.1.00  
by vic layton - <http://thrill.to/vangic>

50 Perc. Cab. Solo Solo Solo Solo Solo Solo

55 Perc. Solo Solo

60

Perc.

Solo

Solo

Solo

64

Perc.

Cab.

Solo

Solo

Solo

Solo

Solo

Solo

Solo

Solo

68

Perc. Cab. Solo Solo Solo Solo Solo Solo Solo

71

Perc. Cab. Solo Solo Solo Solo Solo Solo Solo

74

Perc. Cab. Solo Solo Solo Solo Solo Solo Solo

77

Perc. Cab. Solo Solo Solo Solo Solo Solo Solo

80

Perc. Cab. Solo Solo Solo Solo Solo Solo Solo Solo Solo

83

Perc. Cab. Solo Solo Solo Solo Solo Solo Solo Solo Solo

86

Perc. Cab. Solo Solo Solo Solo Solo Solo Solo

89

Perc. Cab. Solo Solo Solo Solo Solo Solo Solo

92 Perc. Cab. Solo Solo Solo Solo Solo Solo Solo

95 Perc. Cab. Solo Solo Solo Solo Solo Solo Solo

99

Perc.

Cab.

Solo

Solo

Solo

Solo

Solo

Solo

Solo

102

Perc.

Cab.

Solo

Solo

Solo

Solo

Solo

Solo

Solo

105

Perc. Cab. Solo Solo Solo Solo Solo Solo Solo Solo

3'18.1"  
110.1,00  
by vic layton - <http://thrill.to/vangic>

108

Perc. Cab. Solo Solo Solo Solo Solo Solo Solo Solo

111

Perc.

Cab.

Solo

Solo

Solo

Solo

Solo

Solo

Solo

Solo

114

Perc.

Cab.

Solo

Solo

Solo

Solo

Solo

Solo

Solo

Solo

117

Perc. Cab. Solo Solo Solo Solo Solo Solo Solo

120

Perc. Cab. Solo Solo Solo Solo Solo Solo Solo

# Phats & Small - Turn Around

## Percussion

♩ = 132,000137

6

10

14

18

22

26

30

34

38

TURNARND: (c) 1999 Vangic Midi World

V.S.

Percussion

42

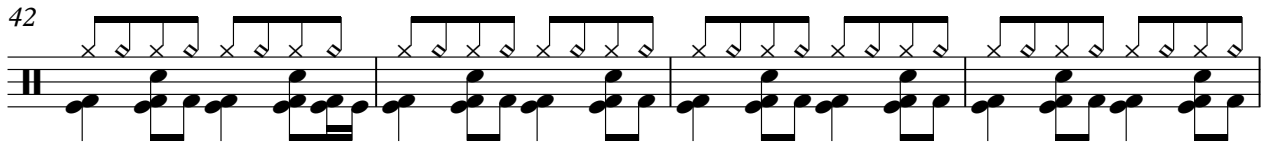

46

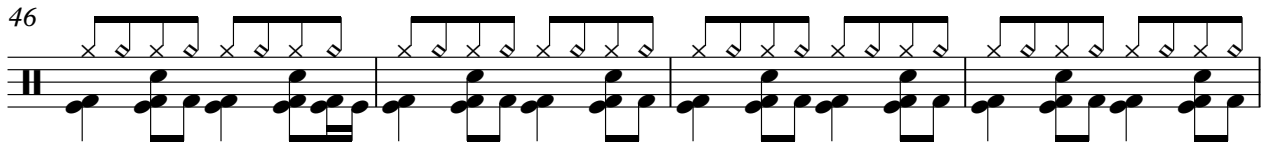

50

55

61

67

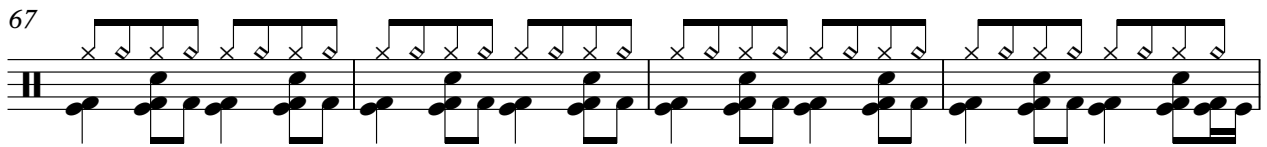

71

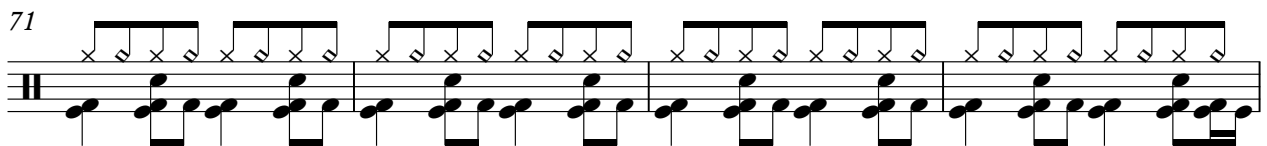

75

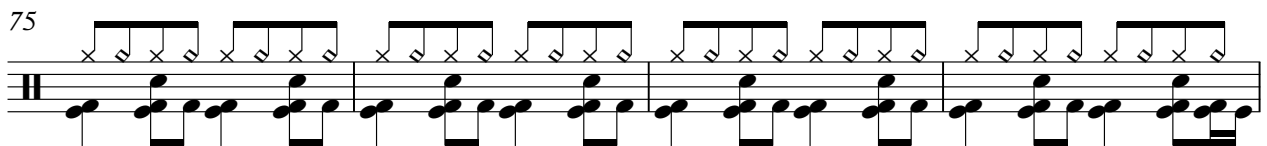

79

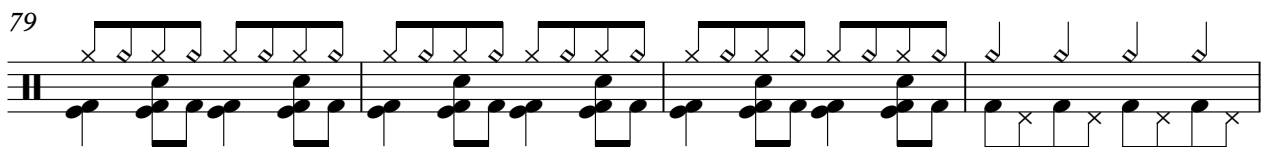

83

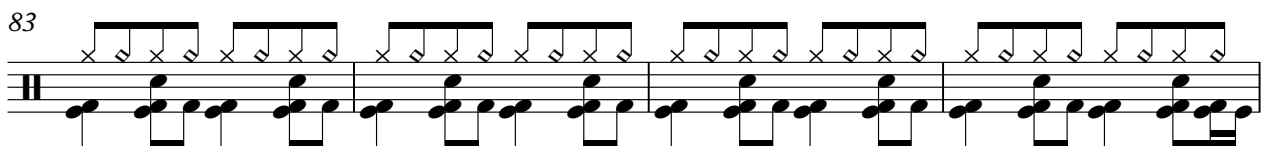

87

91

95

99

103

107

111

115

119

121

Cabasa

Phats & Small - Turn Around

♩ = 132,000137

2

8

13

16

19

22

25

28

31

34

TURNARND: (c)1999 Vangic Midi World

V.S.

37

40

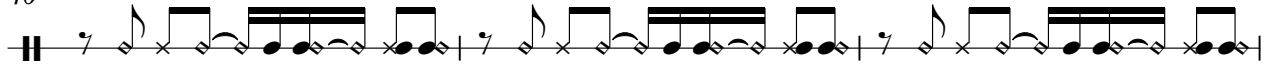

43

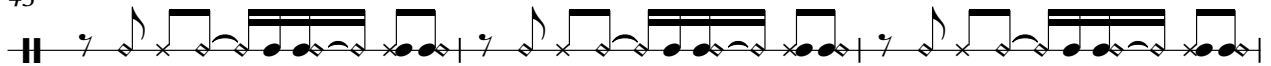

46

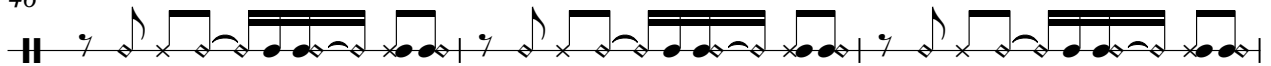

49

67

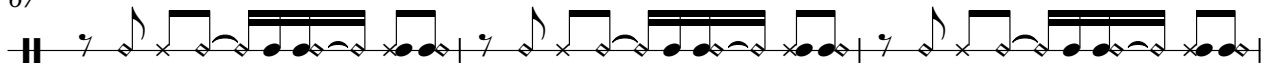

70

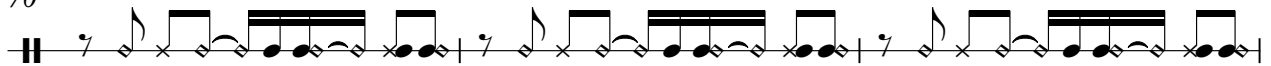

73

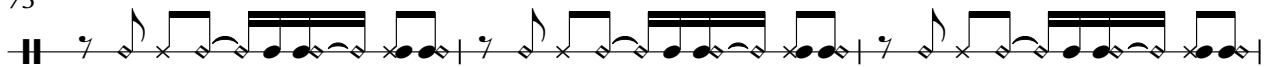

76

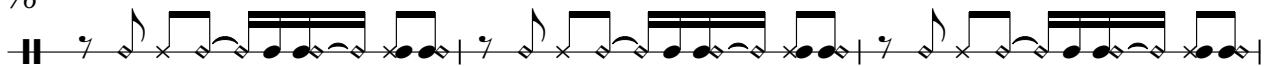

79

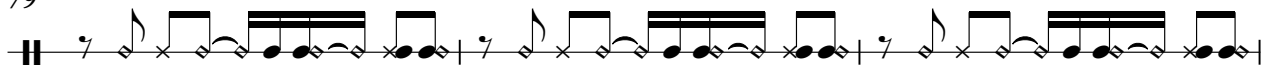

82

85

88

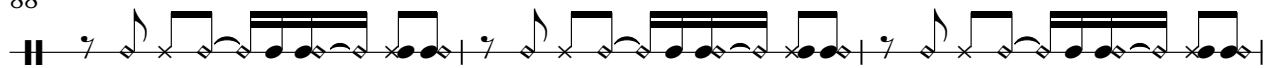

91

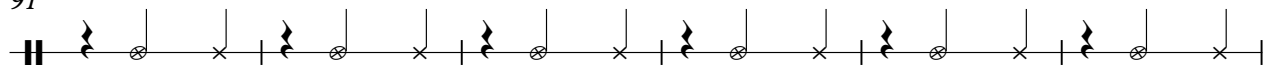

97

101

104

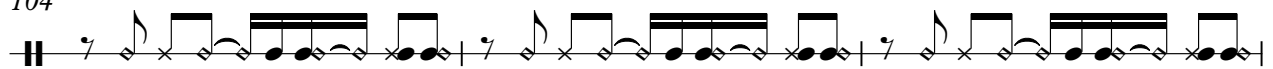

107

110

113

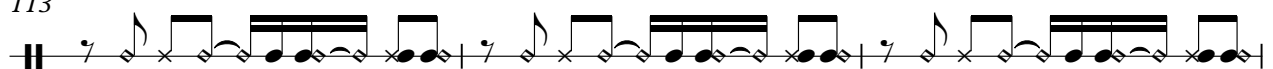

116

119

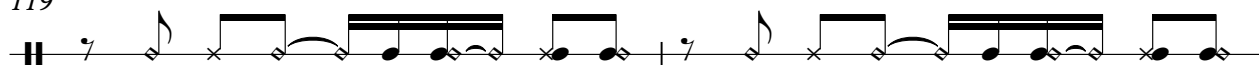

121

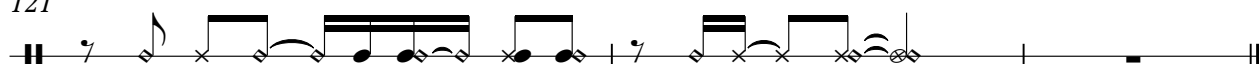

# Phats & Small - Turn Around

Solo

♩ = 132,000137

2

6

9

13

16

19

22

25

28

31

TURNARND: (c)1999 Vangic Midi World

V.S.

V.S.

# Phats & Small - Turn Around

Solo

♩ = 132,000137

2

5

8

11

14

17

20

23

26

29

TURNARND: (c)1999 Vangie Midi World

V.S.

78

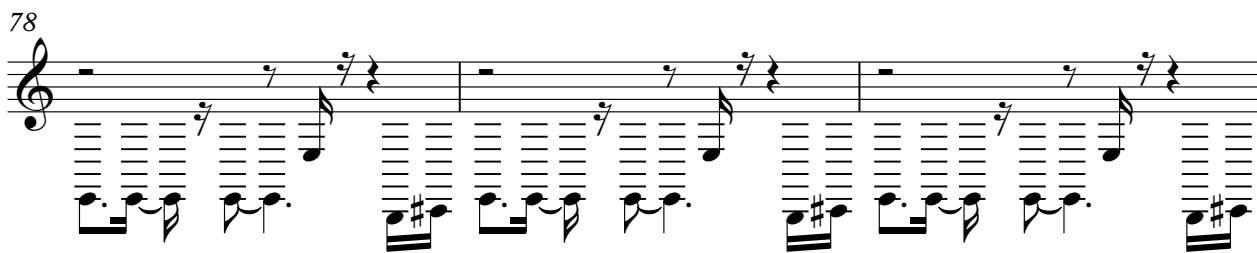

81

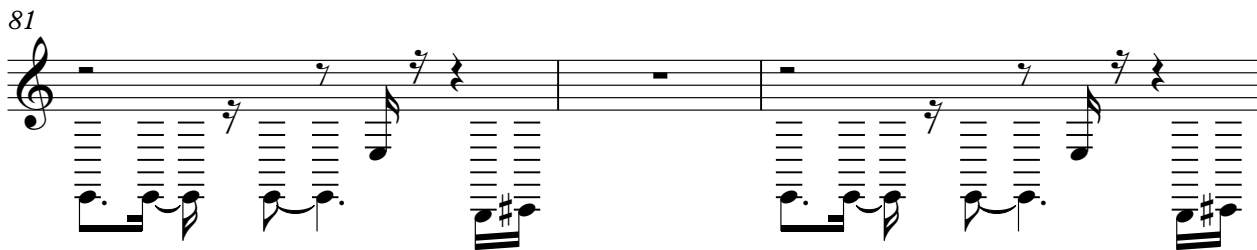

84

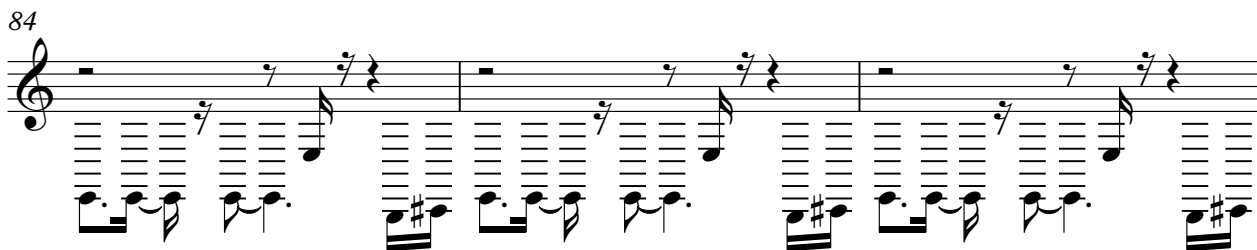

87

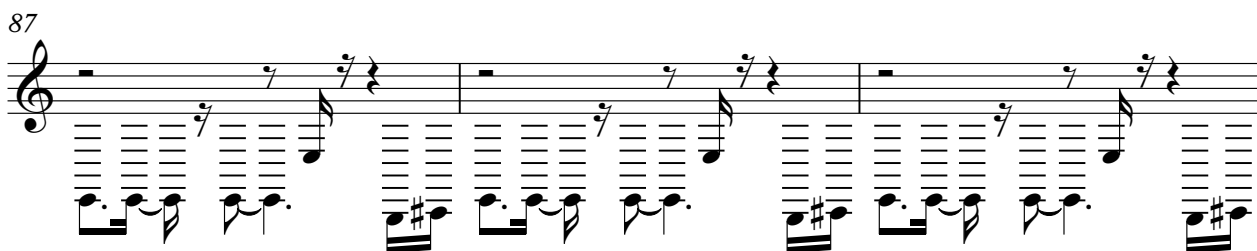

90

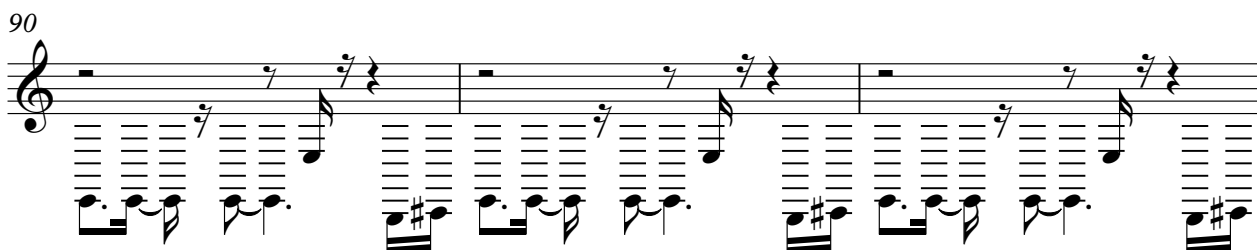

93

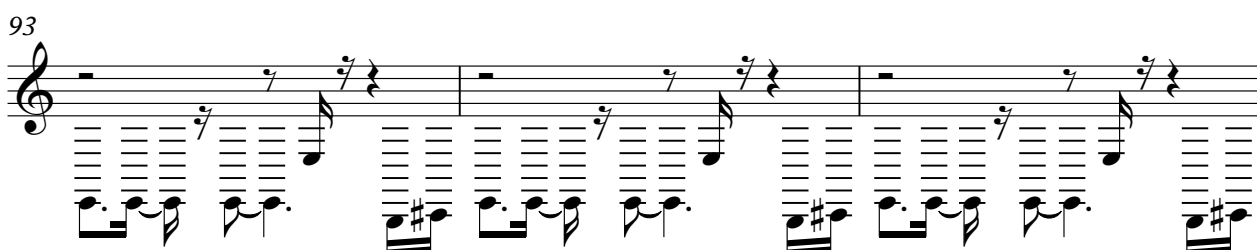

96

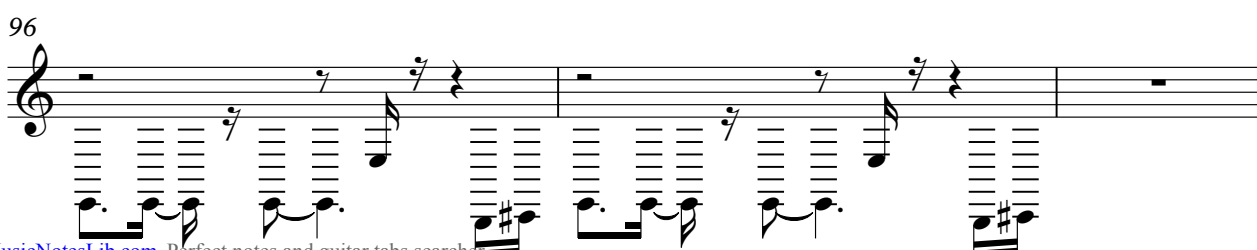

# Phats & Small - Turn Around

Solo

♩ = 132,000137

2

5

8

11

14

17

20

23

26

29

TURNARND: (c) 1999 Vangic Midi World

V.S.

32

35

38

41

44

47

50

17

69

72

75

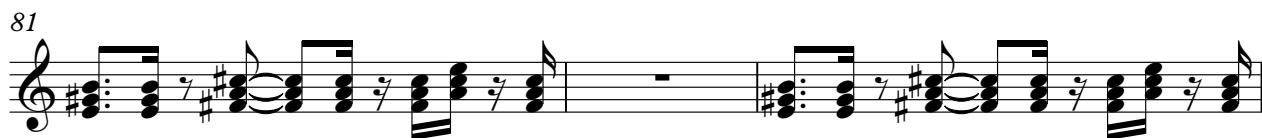

99

102

105

108

111

114

117

120

122

Solo

Phats & Small - Turn Around

♩ = 132,000137

2

7

13

18

23

28

33

38

43

48

16

TURNARND: (c) 1999 Vangic Midi World

119

Solo

Phats & Small - Turn Around

♩ = 132,000137

34

36

38

40

42

44

46

48

17

TURNARND: (c) 1999 Vangic Midi World

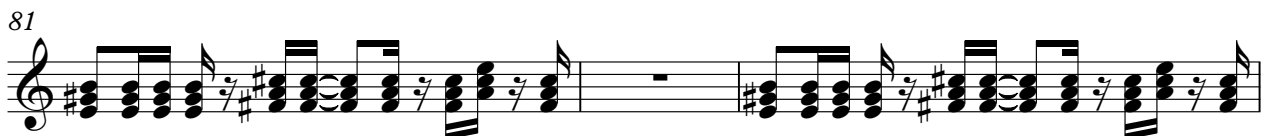

88

90

100

102

104

106

108

110

112

114

# Phats & Small - Turn Around

Solo

♩ = 132,000137

**66**

69

72

75

78

81

85

88

91

94

TURNARND: (c) 1999 Vangic Midi World

V.S.

Solo

Phats & Small - Turn Around

♩ = 132,000137

9 23

35

15 14

66

15 7

90

7 25

TURNARND: (c) 1999 Vangic Midi World

Solo

Phats & Small - Turn Around

♩ = 132,000137

2 4

11

80

93

4 25

TURNARND: (c)1999 Vangic Midi World

# Phats & Small - Turn Around

Solo

♩ = 132,000137

29 13

46 13

64 13

81 21

107

114

118 3

TURNARND: (c) 1999 Vangic Midi World

# Phats & Small - Turn Around

Solo

♩ = 132,000137

18

22

27

31

36

40

45

49

53

TURNARND: (c) 1999 Vangic Midi World

106

110

114

118

120

