

Offspring - The Meaning Of Life

♩ = 168,000397

3

Ron - Drums

Dexter - Elec. Guitar

Noodles - Lead Guitar

Greg - Bass Guitar

Greg - Bass Guitar

3

Ron - Drums

Dexter - Elec. Guitar

Noodles - Lead Guitar

Greg - Bass Guitar

5

Ron - Drums

Dexter - Elec. Guitar

Noodles - Lead Guitar

Greg - Bass Guitar

7

Ron - Drums

Dexter - Elec. Guitar

Noodles - Lead Guitar

Greg - Bass Guitar

9

Ron - Drums

Dexter - Elec. Guitar

Noodles - Lead Guitar

Greg - Bass Guitar

11

Ron - Drums

Dexter - Elec. Guitar

Noodles - Lead Guitar

Greg - Bass Guitar

13

Dexter - Vocals

Ron - Drums

Dexter - Elec. Guitar

Noodles - Lead Guitar

Greg - Bass Guitar

15

Dexter - Vocals

Ron - Drums

Greg - Bass Guitar

17

Dexter - Vocals

Ron - Drums

Greg - Bass Guitar

19

Dexter - Vocals

Ron - Drums

Greg - Bass Guitar

21

Dexter - Vocals

Ron - Drums

Dexter - Elec. Guitar

Noodles - Lead Guitar

Greg - Bass Guitar

23

Dexter - Vocals

Ron - Drums

Dexter - Elec. Guitar

Noodles - Lead Guitar

Greg - Bass Guitar

25

Dexter - Vocals

Ron - Drums

Dexter - Elec. Guitar

Noodles - Lead Guitar

Greg - Bass Guitar

27

Dexter - Vocals

Ron - Drums

Dexter - Elec. Guitar

Noodles - Lead Guitar

Greg - Bass Guitar

Measure 27: Vocals (G4, A4, B4, C5, B4, A4, G4), Drums (7, 1, 2, 3, 4, 5, 6, 7), Elec. Guitar (T: 2, 2, 2; A: 4, 4, 4, 4; B: 4, 4, 4, 4), Lead Guitar (T: 2, 2, 2; A: 4, 4, 4, 4; B: 4, 4, 4, 4), Bass (F#2, G2, A2, B2, C3, D3, E3, F3).

Measure 28: Vocals (G#4, A4, B4, C5, B4, A4, G4), Drums (7, 1, 2, 3, 4, 5, 6, 7), Elec. Guitar (T: 0, 0, 0; A: 4, 4, 4; B: 2, 2, 2, 2), Lead Guitar (T: 0, 0, 0; A: 4, 4, 4; B: 2, 2, 2, 2), Bass (G2, A2, B2, C3, D3, E3, F3, G3).

29

Dexter - Vocals

Ron - Drums

Dexter - Elec. Guitar

Noodles - Lead Guitar

Greg - Bass Guitar

Backup Vocals

Measure 29: Vocals (G#4, A4, B4, C5, B4, A4, G4), Drums (7, 1, 2, 3, 4, 5, 6, 7), Elec. Guitar (T: 3, 2, 1; A: 3, 3, 3; B: 1, 4), Lead Guitar (T: 3, 2, 1; A: 3, 3, 3; B: 1, 4), Bass (G2, A2, B2, C3, D3, E3, F3, G3), Backup Vocals (rest).

Measure 30: Vocals (G#4, A4, B4, C5, B4, A4, G4), Drums (7, 1, 2, 3, 4, 5, 6, 7), Elec. Guitar (T: 4, 4, 4, 4, 4, 4; A: 3, 3, 3, 3, 3, 3; B: 1, 1, 1, 1, 1, 1), Lead Guitar (T: 4, 4, 4, 4, 4, 4; A: 3, 3, 3, 3, 3, 3; B: 1, 1, 1, 1, 1, 1), Bass (G2, A2, B2, C3, D3, E3, F3, G3), Backup Vocals (7, G#4, A4, B4, C5, B4, A4, G4).

31

Dexter - Vocals

Ron - Drums

Dexter - Elec. Guitar

Noodles - Lead Guitar

Greg - Bass Guitar

Backup Vocals

T	0	0	0	0	0	0	2	2	2	2	2	2	2
A	4	4	4	4	4	4	1	1	1	1	1	1	1
B	2	2	2	2	2	2	4	4	4	4	4	4	4

T	0	0	0	0	0	0	2	2	2	2	2	2	2
A	4	4	4	4	4	4	1	1	1	1	1	1	1
B	2	2	2	2	2	2	4	4	4	4	4	4	4

33

Dexter - Vocals

Ron - Drums

Dexter - Elec. Guitar

Noodles - Lead Guitar

Greg - Bass Guitar

Backup Vocals

T	2	2	2	2	2	4	4	4	4	4	4	4
A	4	4	4	4	4	3	3	3	3	3	3	3
B					4	1	1	1	1	1	1	1

T	2	2	2	2	2	4	4	4	4	4	4	4
A	4	4	4	4	4	3	3	3	3	3	3	3
B					4	1	1	1	1	1	1	1

35

Dexter - Vocals

Ron - Drums

Dexter - Elec. Guitar

T	0	0	0	0	0	0	2	2	2	2	2	2
A	4	4	4	4	4	4	1	1	1	1	1	1
B	2	2	2	2	2	2	4	4	4	4	4	4

Noodles - Lead Guitar

T	0	0	0	0	0	0	2	2	2	2	2	2
A	4	4	4	4	4	4	1	1	1	1	1	1
B	2	2	2	2	2	2	4	4	4	4	4	4

Greg - Bass Guitar

Backup Vocals

37

Dexter - Vocals

Ron - Drums

Dexter - Elec. Guitar

T	3	3	3	3	2	4	4	4	4	4	4	4
A	3	3	3	3	1	3	3	3	3	3	3	3
B	1	1	1	1	4	1	1	1	1	1	1	1

Noodles - Lead Guitar

T	3	3	3	3	2	4	4	4	4	4	4	4
A	3	3	3	3	1	3	3	3	3	3	3	3
B	1	1	1	1	4	1	1	1	1	1	1	1

Greg - Bass Guitar

Backup Vocals

39

Dexter - Vocals

Ron - Drums

Dexter - Elec. Guitar

Noodles - Lead Guitar

Greg - Bass Guitar

Backup Vocals

T	0	0	0	0	0	0	2	2	2	2	2	2
A	4	4	4	4	4	4	1	1	1	1	1	1
B	2	2	2	2	2	2	4	4	4	4	4	4

T	0	0	0	0	0	0	2	2	2	2	2	2
A	4	4	4	4	4	4	1	1	1	1	1	1
B	2	2	2	2	2	2	4	4	4	4	4	4

41

Dexter - Vocals

Ron - Drums

Dexter - Elec. Guitar

Noodles - Lead Guitar

Greg - Bass Guitar

T	2	2	2	2	2	0	0	0	0	0	0
A	4	4	4	4	4	4	4	4	4	4	4
B					4	2	2	2	2	2	2

T	2	2	2	2	2	0	0	0	0	0	0
A	4	4	4	4	4	4	4	4	4	4	4
B					4	2	2	2	2	2	2

43

Dexter - Vocals

Ron - Drums

Dexter - Elec. Guitar

Noodles - Lead Guitar

Greg - Bass Guitar

T	0	0	0	0	0	0	2	2	2	2	2	2	2
A	4	4	4	4	4	4	1	1	1	1	1	1	1
B	2	2	2	2	2	2	4	4	4	4	4	4	4

T	0	0	0	0	0	0	2	2	2	2	2	2	2
A	4	4	4	4	4	4	1	1	1	1	1	1	1
B	2	2	2	2	2	2	4	4	4	4	4	4	4

45

Dexter - Vocals

Ron - Drums

Dexter - Elec. Guitar

Noodles - Lead Guitar

Greg - Bass Guitar

T	2	2	2	2	2	2	4	4	4	4	4	4	2	2	2	4
A	2	2	2	2	2	2	3	3	3	3	3	3	1	1	1	3
B	4	4	4	4	4	4	1	1	1	1	1	1	1	1	1	1

T	2	2	2	2	2	2	4	4	4	4	4	4	2	2	2	4
A	2	2	2	2	2	2	3	3	3	3	3	3	1	1	1	3
B	4	4	4	4	4	4	1	1	1	1	1	1	1	1	1	1

47

Ron - Drums

Dexter - Elec. Guitar

Noodles - Lead Guitar

Greg - Bass Guitar

49

Dexter - Vocals

Ron - Drums

Dexter - Elec. Guitar

Noodles - Lead Guitar

Greg - Bass Guitar

51

Ron - Drums

Dexter - Elec. Guitar

Noodles - Lead Guitar

Greg - Bass Guitar

53

Ron - Drums

Dexter - Elec. Guitar

Noodles - Lead Guitar

Greg - Bass Guitar

55

Dexter - Vocals

Ron - Drums

Dexter - Elec. Guitar

Noodles - Lead Guitar

Greg - Bass Guitar

$\text{♩} = 168,000397$

57

Dexter - Vocals

Ron - Drums

Greg - Bass Guitar

59

Dexter - Vocals

Ron - Drums

Greg - Bass Guitar

65

Dexter - Vocals

Ron - Drums

Dexter - Elec. Guitar

Noodles - Lead Guitar

Greg - Bass Guitar

67

Dexter - Vocals

Ron - Drums

Dexter - Elec. Guitar

Noodles - Lead Guitar

Greg - Bass Guitar

69

Dexter - Vocals

Ron - Drums

Dexter - Elec. Guitar

Noodles - Lead Guitar

Greg - Bass Guitar

Tablature for Dexter - Elec. Guitar and Noodles - Lead Guitar:

T	0	0	0	2
A	4	4	4	3
B	2	2	2	1
	2 2 2 2	2 2 2 2	2 2 2 2	4
	2 2 2 2	2 2 2 2	2 2 2 2	

71

Dexter - Vocals

Ron - Drums

Dexter - Elec. Guitar

Noodles - Lead Guitar

Greg - Bass Guitar

Backup Vocals

Tablature for Dexter - Elec. Guitar and Noodles - Lead Guitar:

T	4 4	4 4 4 4	0 0	0 0 0 0
A	3 3	3 3 3 3	4 4	4 4 4 4
B	1 1	1 1 1 1	2 2	2 2 2 2

73

Dexter - Vocals

Ron - Drums

Dexter - Elec. Guitar

Noodles - Lead Guitar

Greg - Bass Guitar

T	2	2	2	2	2	2	2	2	2	2	2	2
A	1	1	1	1	1	1	1	2	2	2	2	2
B	4	4	4	4	4	4	4	4	4	4	4	4

T	2	2	2	2	2	2	2	2	2	2	2	2
A	1	1	1	1	1	1	1	2	2	2	2	2
B	4	4	4	4	4	4	4	4	4	4	4	4

75

Dexter - Vocals

Ron - Drums

Dexter - Elec. Guitar

Noodles - Lead Guitar

Greg - Bass Guitar

Backup Vocals

T	4	4	4	4	4	4	4	0	0	0	0	0	0
A	3	3	3	3	3	3	3	4	4	4	4	4	4
B	1	1	1	1	1	1	1	2	2	2	2	2	2

T	4	4	4	4	4	4	4	0	0	0	0	0	0
A	3	3	3	3	3	3	3	4	4	4	4	4	4
B	1	1	1	1	1	1	1	2	2	2	2	2	2

77

Dexter - Vocals

Ron - Drums

Dexter - Elec. Guitar

Noodles - Lead Guitar

Greg - Bass Guitar

T	2	2	2	2	2	2	2	2	3	3	3	3	2
A	1	1	1	1	1	1	1	1	3	3	3	3	1
B	4	4	4	4	4	4	4	4	1	1	1	1	4

T	2	2	2	2	2	2	2	2	3	3	3	3	2
A	1	1	1	1	1	1	1	1	3	3	3	3	1
B	4	4	4	4	4	4	4	4	1	1	1	1	4

79

Dexter - Vocals

Ron - Drums

Dexter - Elec. Guitar

Noodles - Lead Guitar

Greg - Bass Guitar

Backup Vocals

T	4	4	4	4	4	4	4	4	0	0	0	0	0	0
A	3	3	3	3	3	3	3	3	4	4	4	4	4	4
B	1	1	1	1	1	1	1	1	2	2	2	2	2	2

T	4	4	4	4	4	4	4	4	0	0	0	0	0	0
A	3	3	3	3	3	3	3	3	4	4	4	4	4	4
B	1	1	1	1	1	1	1	1	2	2	2	2	2	2

81

Dexter - Vocals

Ron - Drums

Dexter - Elec. Guitar

Noodles - Lead Guitar

Greg - Bass Guitar

T	2	2	2	2	2	2	2	2	2	2
A	1	1	1	1	1	1	2	2	2	2
B	4	4	4	4	4	4	4	4	4	4

T	2	2	2	2	2	2	2	2	2	2
A	1	1	1	1	1	1	4	4	4	4
B	4	4	4	4	4	4	4	4	4	4

83

Dexter - Vocals

Ron - Drums

Dexter - Elec. Guitar

Noodles - Lead Guitar

Greg - Bass Guitar

T	0	0	0	0	0	0	0	0	0	0
A	4	4	4	4	4	4	4	4	4	4
B	2	2	2	2	2	2	2	2	2	2

T	0	0	0	0	0	0	0	0	0	0
A	4	4	4	4	4	4	4	4	4	4
B	2	2	2	2	2	2	2	2	2	2

85

Dexter - Vocals

Ron - Drums

Dexter - Elec. Guitar

Noodles - Lead Guitar

Greg - Bass Guitar

87

Dexter - Vocals

Ron - Drums

Dexter - Elec. Guitar

Noodles - Lead Guitar

Greg - Bass Guitar

88

Ron - Drums

Dexter - Elec. Guitar

Noodles - Lead Guitar

Greg - Bass Guitar

89

Ron - Drums

Dexter - Elec. Guitar

Noodles - Lead Guitar

Greg - Bass Guitar

90 21

Ron - Drums

Dexter - Elec. Guitar

Noodles - Lead Guitar

Greg - Bass Guitar

91

Ron - Drums

Dexter - Elec. Guitar

Noodles - Lead Guitar

Greg - Bass Guitar

92

Ron - Drums

Dexter - Elec. Guitar

Noodles - Lead Guitar

Greg - Bass Guitar

94

Ron - Drums

Dexter - Elec. Guitar

Noodles - Lead Guitar

Greg - Bass Guitar

Backup Vocals

96

Dexter - Vocals

Ron - Drums

Dexter - Elec. Guitar

Noodles - Lead Guitar

Greg - Bass Guitar

Backup Vocals

98

Dexter - Vocals

Ron - Drums

Dexter - Elec. Guitar

Noodles - Lead Guitar

Greg - Bass Guitar

Backup Vocals

100

Dexter - Vocals

Ron - Drums

Dexter - Elec. Guitar

Noodles - Lead Guitar

Greg - Bass Guitar

Backup Vocals

102

Dexter - Vocals

Ron - Drums

Dexter - Elec. Guitar

Noodles - Lead Guitar

Greg - Bass Guitar

Backup Vocals

104

Dexter - Vocals

Ron - Drums

Dexter - Elec. Guitar

Noodles - Lead Guitar

Greg - Bass Guitar

Backup Vocals

106

Dexter - Vocals

Ron - Drums

Dexter - Elec. Guitar

Noodles - Lead Guitar

Greg - Bass Guitar

108

Dexter - Vocals

Ron - Drums

Dexter - Elec. Guitar

Noodles - Lead Guitar

Greg - Bass Guitar

110

Dexter - Vocals

Ron - Drums

Dexter - Elec. Guitar

Noodles - Lead Guitar

Greg - Bass Guitar

112

Ron - Drums

Dexter - Elec. Guitar

Noodles - Lead Guitar

Greg - Bass Guitar

114

Dexter - Vocals

Ron - Drums

Dexter - Elec. Guitar

Noodles - Lead Guitar

Greg - Bass Guitar

116

Ron - Drums

Dexter - Elec. Guitar

Noodles - Lead Guitar

Greg - Bass Guitar

118

Ron - Drums

Dexter - Elec. Guitar

Noodles - Lead Guitar

Greg - Bass Guitar

120

Ron - Drums

Dexter - Elec. Guitar

Noodles - Lead Guitar

Greg - Bass Guitar

122

Ron - Drums

Dexter - Elec. Guitar

Noodles - Lead Guitar

Greg - Bass Guitar

♩ = 168,000397

♩ = 168,000397

13

17

22

27

32

37

42

46

2

4

55 ♩ = 168,000397

60

65

70

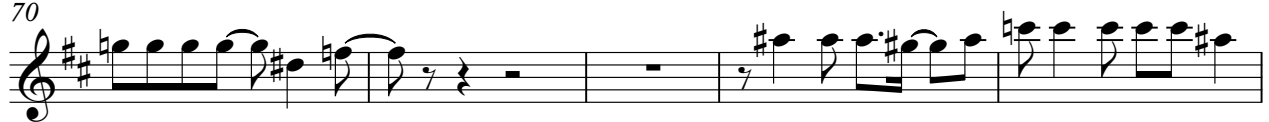

75

81

85

♩ = 168,000397

35

♩ = 168,000397 **54** **42**

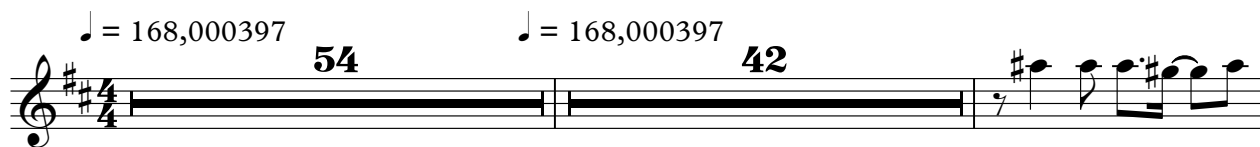

98

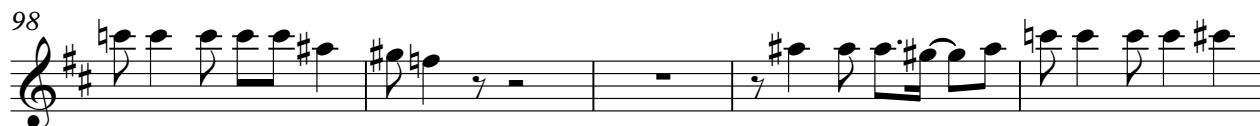

103

108

112 **2** **7** ♩ = 168,000397

Offspring - The Meaning Of Life

Ron - Drums

♩ = 168,000397

5

9

13

17

21

25

29

32

36

V.S.

Ron - Drums

Ron - Drums

3

75

78

81

85

♩ = 168,000397

36

Offspring - The Meaning Of Life

Ron - Drums

♩ = 168,000397 ♩ = 168,000397

54 **32**

88

92

96

100

103

107

111

114

117

V.S.

2

Ron - Drums

120   = 168,000397

♩ = 168,000397 ♩ = 168,000397

54 32

88

90

92

96

100

104

108

111

114

V.S.

117

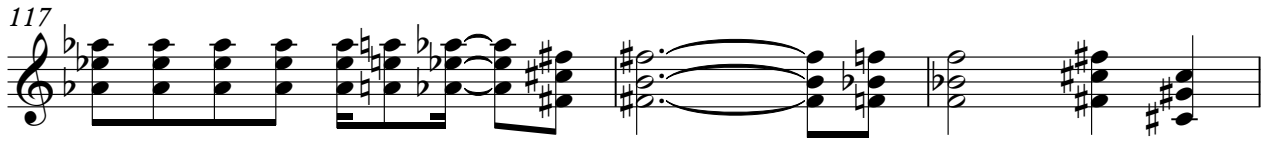

120

♩ = 168,000397

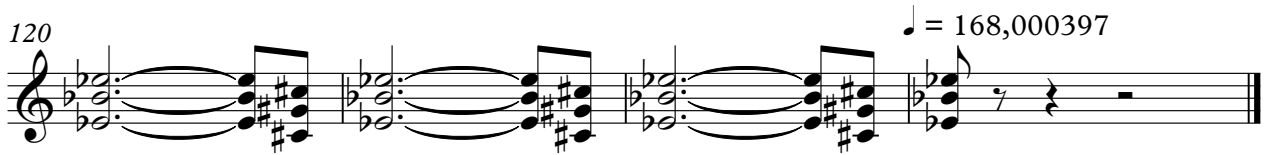

Noodles - Lead Guitar

Offspring - The Meaning Of Life

♩ = 168,000397 ♩ = 168,000397

54 32

88

90

92

96

100

104

108

111

114

V.S.

117

120

♩ = 168,000397

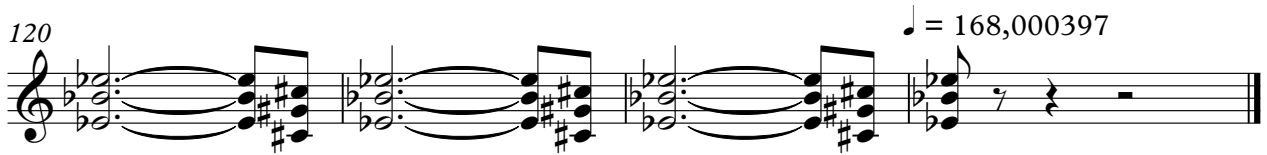

	2 2 2 2 2 2 2	4 4 4 4 4 5 4 4 2	4 4 4 4 2	4 4 4 4 4 4 2 2 4
T	2 2 2 2 2 2 2	4 4 4 4 4 5 4 4 2	4 4 4 4 2	3 3 3 3 3 3 1 1 1 3
A	4 4 4 4 4 4 1 1 1 4	6 6 6 6 6 7 6 6 4	1 1 1 1 4	1 1 1 1 1 1 4 4 4 1
B			4	

51

♩ = 168,000397

	2 2 2 2 2 2 2	4 4 4 4 4 5 4 4 2	2 2 1	1 2	4
T	2 2 2 2 2 2 2	4 4 4 4 4 5 4 4 2	0 0 3	3 2 2	4
A	4 4 4 4 4 4 1 1 1 4	6 6 6 6 6 7 6 6 4	4 4 3	3 4 1	3
B				4	1

56

7

		4	4	4	4	1
T		3	3	3	3	1
A		1	1	1	1	3
B		6 6 6 6	6 6 6 6	6 6	6 6 6 6	6 6

65

	2	2	2	2	2	2
T	2	2	2	2	2	2
A	4	4	4	4	4	4
B	4 4 4 4	4 4 4 4	4 4 4 4	4 4 4 4	4 4 4 4	4 4 4 4

68

	2	2	2	0	0	0	2	4 4 4 4 4 4 4 4
T	1	1	1	4	4	4	3	3 3 3 3 3 3 3 3
A	4	4	4	2	2	2	1	1 1 1 1 1 1 1 1
B	4 4 4 4	4 4 4 4	4 4 4 4	2 2 2 2	2 2 2 2	2 2 2 2	4	

72

	0 0 0 0 0 0 0	2 2 2 2 2 2 2	2 2 2 2 2	4 4 4 4 4 4 4 4
T	0 0 0 0 0 0 0	1 1 1 1 1 1 1	2 2 2 2 2	3 3 3 3 3 3 3 3
A	4 4 4 4 4 4 4	4 4 4 4 4 4 4	4 4 4 4	1 1 1 1 1 1 1 1
B	2 2 2 2 2 2 2	4 4 4 4 4 4 4	4	

76

	0 0 0 0 0 0 0	2 2 2 2 2 2 2	3 3 3 3 2	4 4 4 4 4 4 4 4
T	0 0 0 0 0 0 0	1 1 1 1 1 1 1	3 3 3 3 1	3 3 3 3 3 3 3 3
A	4 4 4 4 4 4 4	4 4 4 4 4 4 4	3 3 3 3	1 1 1 1 1 1 1 1
B	2 2 2 2 2 2 2	4 4 4 4 4 4 4	1 1 1 1 4	

80

	0 0 0 0 0 0 0	2 2 2 2 2 2 2	2 2 2 2 2	0 0 0 0 0 0
T	0 0 0 0 0 0 0	1 1 1 1 1 1 1	2 2 2 2 2	0 0 0 0 0 0
A	4 4 4 4 4 4 4	4 4 4 4 4 4 4	4 4 4 4	4 4 4 4 4 4
B	2 2 2 2 2 2 2	4 4 4 4 4 4 4	4	2 2 2 2 2 2

84

	0	0	0	0	0	2	2	2	2	2	2
T	0	0	0	0	0	1	1	1	1	1	1
A	4	4	4	4	4	4	4	4	4	4	4
B	2	2	2	2	2	4	4	4	4	4	4

86

♩ = 168,000397

36

	2	2	2	2	2	
T	2	2	2	2	2	
A	4	4	4	4	4	
B	4	4	4	4	4	

Offspring - The Meaning Of Life

Noodles - Lead Guitar

♩ = 168,000397

E		2		2		2		2		4		4	5	4	4	2		2
T	4		4	4	2		2		2	4	4	2		4	5	4	4	2
A	3		3	3	1		3	3		3	3			3	3		3	1
D	1		4	1	1		4	1	1	4		6		7	6	6	4	1
G					4													4
B																		
E																		

5

T	4	4	4	4	4	4	2	2	2	4		2	2	2	2	2	4	4	4	2		2	2	1	
A	3	3	3	3	3	3	1	1	1	3		3	3	3			3	3	3			0	0	3	
D	1	1	1	1	1	1				1		4	4	4	4	4	1	1	1	4		6	6	6	4
G							4	4	4													4	4	3	
B																									

9

T	1	2	2	4	4	2	4	4	2	4	4	2	4	4	2	4	4	2	4
A	3	2	1	3	3	1	3	3	1	3	3	1	3	3	1	3	3	1	3
D	3	4	4	1	1	4	1	1	4	1	1	4	1	1	4	1	1	4	1
G			4			4			4			4			4			4	
B																			

15

7

T				4	4	4	4	4	1
A				3	3	3	3	3	3
D				1	1	1	1	1	3
G									
B									
E				6	6	6	6	6	6

24

T	2	2	2	2	2	2	2	2	2
A	4	4	4	4	4	4	4	4	4
D	2	2	2	2	2	2	2	2	2
G	4	4	4	4	4	4	4	4	4
B	2	2	2	2	2	2	2	2	2
E	4	4	4	4	4	4	4	4	4

27

T	2	2	2	0	0	0	2	4	4	4	4	4	4	4	4	4	4	4
A	1	1	1	4	4	4	3	3	3	3	3	3	3	3	3	3	3	3
D	4	4	4	2	2	2	1	1	1	1	1	1	1	1	1	1	1	1
G	4	4	4	2	2	2	4	4	4	4	4	4	4	4	4	4	4	4
B	4	4	4	2	2	2	1	1	1	1	1	1	1	1	1	1	1	1
E	4	4	4	2	2	2	4	4	4	4	4	4	4	4	4	4	4	4

31

T	0	0	0	2	2	2	2	2	2	2	2	2	2	2	2	2	2	2	2
A	4	4	4	1	1	1	1	1	1	1	1	1	1	1	1	1	1	1	1
D	2	2	2	4	4	4	4	4	4	4	4	4	4	4	4	4	4	4	4
G	2	2	2	4	4	4	4	4	4	4	4	4	4	4	4	4	4	4	4
B	2	2	2	4	4	4	4	4	4	4	4	4	4	4	4	4	4	4	4
E	2	2	2	4	4	4	4	4	4	4	4	4	4	4	4	4	4	4	4

35

T	0	0	0	2	2	2	2	2	2	2	2	2	2	2	2	2	2	2	2
A	4	4	4	1	1	1	1	1	1	1	1	1	1	1	1	1	1	1	1
D	2	2	2	4	4	4	4	4	4	4	4	4	4	4	4	4	4	4	4
G	2	2	2	4	4	4	4	4	4	4	4	4	4	4	4	4	4	4	4
B	2	2	2	4	4	4	4	4	4	4	4	4	4	4	4	4	4	4	4
E	2	2	2	4	4	4	4	4	4	4	4	4	4	4	4	4	4	4	4

39

T	0	0	0	2	2	2	2	2	2	2	2	2	2	2	2	2	2	2	2
A	4	4	4	1	1	1	1	1	1	1	1	1	1	1	1	1	1	1	1
D	2	2	2	4	4	4	4	4	4	4	4	4	4	4	4	4	4	4	4
G	2	2	2	4	4	4	4	4	4	4	4	4	4	4	4	4	4	4	4
B	2	2	2	4	4	4	4	4	4	4	4	4	4	4	4	4	4	4	4
E	2	2	2	4	4	4	4	4	4	4	4	4	4	4	4	4	4	4	4

43

T	0	0	0	2	2	2	2	2	2	2	2	2	2	2	2	2	2	2	2
A	4	4	4	1	1	1	1	1	1	1	1	1	1	1	1	1	1	1	1
D	2	2	2	4	4	4	4	4	4	4	4	4	4	4	4	4	4	4	4
G	2	2	2	4	4	4	4	4	4	4	4	4	4	4	4	4	4	4	4
B	2	2	2	4	4	4	4	4	4	4	4	4	4	4	4	4	4	4	4
E	2	2	2	4	4	4	4	4	4	4	4	4	4	4	4	4	4	4	4

V.S.

2 47

Noodles - Lead Guitar

	2 2 2 2 2 2 2	4 4 4 4 4 5 4 4 2	4 4 4 4 2	4 4 4 4 4 4 2 2 4
T	2 2 2 2 2 2 2	4 4 4 4 4 5 4 4 2	4 4 4 4 2	3 3 3 3 3 3 1 1 1 3
A	4 4 4 4 4 4 1 1 1 4	6 6 6 6 6 7 6 6 4	1 1 1 1 4	1 1 1 1 1 1 4 4 4 1
B			4	

51

♩ = 168,000397

	2 2 2 2 2 2 2	4 4 4 4 4 5 4 4 2	2 2 1	1 2	4
T	2 2 2 2 2 2 2	4 4 4 4 4 5 4 4 2	0 0 3	3 2 2	4
A	4 4 4 4 4 4 1 1 1 4	6 6 6 6 6 7 6 6 4	4 4 3	3 4 1	3
B				4	1

56

7

		4	4	4	4	1	
T	[Barred Chord]						1
A	[Barred Chord]						3
B	[Barred Chord]						3
	6 6 6 6	6 6 6 6	6 6	6 6 6 6	6 6	6 6	

65

	2	2	2	2	2	2
T	2	2	2	2	2	2
A	4	4	4	4	4	4
B	4 4 4 4	4 4 4 4	4 4 4 4	4 4 4 4	4 4 4 4	4 4 4 4

68

	2	2	2	0	0	0	2	4 4 4 4 4 4 4 4
T	1	1	1	4	4	4	3	3 3 3 3 3 3 3 3
A	4	4	4	2	2	2	1	1 1 1 1 1 1 1 1
B	4 4 4 4	4 4 4 4	4 4 4 4	2 2 2 2	2 2 2 2	2 2 2 2	4	

72

	0 0 0 0 0 0 0	2 2 2 2 2 2 2	2 2 2 2 2	4 4 4 4 4 4 4 4
T	0 0 0 0 0 0 0	1 1 1 1 1 1 1	2 2 2 2 2	3 3 3 3 3 3 3 3
A	4 4 4 4 4 4 4	4 4 4 4 4 4 4	4 4 4 4	1 1 1 1 1 1 1 1
B	2 2 2 2 2 2 2	4 4 4 4 4 4 4	4	

76

	0 0 0 0 0 0 0	2 2 2 2 2 2 2	3 3 3 3 2	4 4 4 4 4 4 4 4
T	0 0 0 0 0 0 0	1 1 1 1 1 1 1	3 3 3 3 1	3 3 3 3 3 3 3 3
A	4 4 4 4 4 4 4	4 4 4 4 4 4 4	3 3 3 3	1 1 1 1 1 1 1 1
B	2 2 2 2 2 2 2	4 4 4 4 4 4 4	1 1 1 1 4	

80

	0 0 0 0 0 0 0	2 2 2 2 2 2 2	2 2 2 2 2	0 0 0 0 0 0
T	0 0 0 0 0 0 0	1 1 1 1 1 1 1	2 2 2 2 2	0 0 0 0 0 0
A	4 4 4 4 4 4 4	4 4 4 4 4 4 4	4 4 4 4	4 4 4 4 4 4
B	2 2 2 2 2 2 2	4 4 4 4 4 4 4	4	2 2 2 2 2 2

84

	0	0	0	0	0	2	2	2	2	2	2
T	0	0	0	0	0	1	1	1	1	1	1
A	4	4	4	4	4	4	4	4	4	4	4
B	2	2	2	2	2	4	4	4	4	4	4

86

♩ = 168,000397

36

	2	2	2	2	2	[Barred Chord]					
T	2	2	2	2	2	[Barred Chord]					
A	4	4	4	4	4	[Barred Chord]					
B	4	4	4	4	4	[Barred Chord]					

♩ = 168,000397

41

45

49

53

♩ = 168,000397

57

61

65

69

73

77

81

85

♩ = 168,000397

♩ = 168,000397 **54** ♩ = 168,000397 **32**

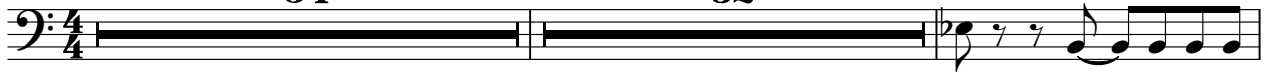

88

92

96

100

104

108

112

116

120

♩ = 168,000397

Backup Vocals

Offspring - The Meaning Of Life

♩ = 168,000397

29 2

34

2

39

♩ = 168,000397

15 16

72

2 2

79

14

96

2 2

103

♩ = 168,000397

18