

Phaze 1 - Phaze1Waitingfortheday

♩ = 150,000000

Get in2 Motion 

Get in2 Motion 

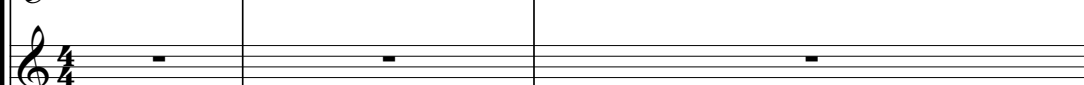
Get In2 Motion 

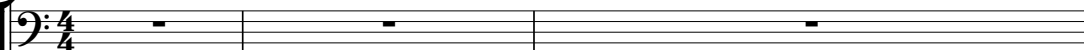
Get in2 Motion 

Get in2 Motion 

Get in2 Motion 

Get in2 Motion 

♩ = 150,000000

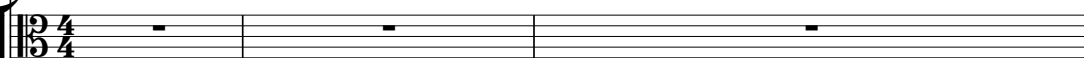
Get in2 Motion 

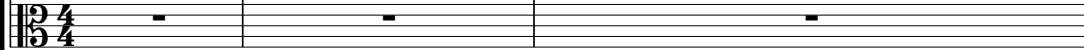
Get in2 Motion 

Get in2 Motion 

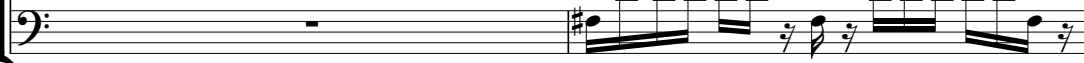
Get in2 motion 

Get in2 Motion 

Get in2 motion 

Get in2 Motion 

8

Get in2 Motion

Get in2 motion

Get in2 Motion

Get in2 Motion

Get in2 motion

10

Get in2 Motion

Get in2 motion

Get in2 Motion

Get in2 Motion

12

Get in2 Motion

Get in2 motion

Get in2 Motion

Get in2 Motion

Get in2 Motion

14

Get in2 Motion

Get in2 motion

Get in2 Motion

Get in2 Motion

Get in2 motion

16

Get in2 Motion

Get in2 motion

Get in2 Motion

Get in2 Motion

Get in2 Motion

18

Get in2 Motion

Get in2 motion

Get in2 Motion

Get in2 Motion

Get in2 Motion

20

Get in2 Motion

Get in2 motion

Get in2 Motion

Get in2 Motion

Get in2 Motion

22

Get in2 Motion

Get in2 motion

Get in2 Motion

Get in2 Motion

Get in2 Motion

24

Get in2 Motion

Get in2 motion

Get in2 Motion

Get in2 Motion

Get in2 Motion

Get in2 Motion

26

Get in2 Motion

Get in2 motion

Get in2 Motion

Get in2 Motion

Get in2 Motion

Get in2 Motion

28

Get in2 Motion

Get in2 motion

Get in2 Motion

Get in2 Motion

Get in2 Motion

Get in2 Motion

30

Get in2 Motion

Get in2 motion

Get in2 Motion

Get in2 Motion

Get in2 Motion

Get in2 Motion

32

Get in2 Motion

Get in2 motion

Get in2 Motion

Get in2 Motion

Get in2 Motion

Get in2 Motion

34

Get in2 Motion

Get in2 motion

Get in2 Motion

Get in2 Motion

Get in2 Motion

36

Get in2 Motion

Get in2 motion

Get in2 Motion

Get in2 Motion

Get in2 Motion

38

Get in2 Motion

Get in2 motion

Get in2 Motion

Get in2 Motion

Get in2 Motion

40

Get in2 Motion

Get in2 motion

Get in2 Motion

Get in2 Motion

Get in2 Motion

42

Get in2 Motion

Get in2 motion

Get in2 Motion

Get in2 Motion

Get in2 Motion

44

Get in2 Motion

Get in2 motion

Get in2 Motion

Get in2 Motion

Get in2 Motion

Get in2 Motion

48

Get in2 Motion

Get in2 motion

Get in2 Motion

Get in2 Motion

Get in2 Motion

Get in2 Motion

49

Get in2 Motion

Get in2 motion

Get in2 Motion

Get in2 Motion

Get in2 Motion

Get in2 Motion

50

Get in2 Motion

Get in2 motion

Get in2 Motion

Get in2 Motion

Get in2 Motion

Get in2 Motion

52

Get in2 Motion

Get in2 motion

Get in2 Motion

Get in2 Motion

Get in2 Motion

54

Get in2 Motion

Get in2 motion

Get in2 Motion

Get in2 Motion

Get in2 Motion

56

Get in2 Motion

Get in2 motion

Get in2 Motion

Get in2 Motion

Get in2 Motion

58

Get in2 Motion

Get in2 motion

Get in2 Motion

Get in2 Motion

Get in2 Motion

Get in2 Motion

60

Get in2 Motion

Get in2 motion

Get in2 Motion

Get in2 Motion

Get in2 Motion

Get in2 Motion

62

Get in2 Motion

Get in2 motion

Get in2 Motion

Get in2 Motion

Get in2 Motion

Get in2 Motion

64

Get in2 Motion

Get in2 motion

Get in2 Motion

Get in2 Motion

Get in2 Motion

Get in2 Motion

66

Get in2 Motion

Get in2 motion

Get in2 Motion

Get in2 Motion

Get in2 Motion

Get in2 Motion

Get in2 Motion

68

Get in2 Motion

Get in2 motion

Get in2 Motion

Get in2 Motion

Get in2 Motion

Get in2 Motion

Get in2 Motion

70

Get in2 Motion

Get in2 motion

Get in2 Motion

Get in2 Motion

Get in2 Motion

Get in2 Motion

72

Get in2 Motion

Get in2 motion

Get in2 Motion

Get in2 Motion

Get in2 Motion

Get in2 Motion

73

Get in2 Motion

Get in2 motion

Get in2 Motion

Get in2 Motion

Get in2 Motion

Get in2 Motion

Get in2 Motion

74

Get in2 Motion

Get in2 motion

Get in2 Motion

Get in2 Motion

Get in2 Motion

Get in2 Motion

Get in2 Motion

75

Get in2 Motion

Get in2 motion

Get in2 Motion

Get in2 Motion

Get in2 Motion

Get in2 Motion

76

Get in2 Motion

Get in2 motion

Get in2 Motion

Get in2 Motion

Get in2 Motion

Get in2 Motion

77

Get in2 Motion

Get in2 motion

Get in2 Motion

Get in2 Motion

Get in2 Motion

Get in2 Motion

Get in2 Motion

78

Get in2 Motion

Get in2 motion

Get in2 Motion

Get in2 Motion

Get in2 Motion

Get in2 Motion

Get in2 Motion

79

Get in2 Motion

Get in2 motion

Get in2 Motion

Get in2 Motion

Get in2 Motion

Get in2 Motion

80

Get in2 Motion

Get in2 motion

Get in2 Motion

Get in2 Motion

Get in2 Motion

Get in2 Motion

81

Get in2 Motion

Get in2 motion

Get in2 Motion

Get in2 Motion

Get in2 Motion

Get in2 Motion

Get in2 Motion

82

Get in2 Motion

Get in2 motion

Get in2 Motion

Get in2 Motion

Get in2 Motion

Get in2 Motion

Get in2 Motion

83

Get in2 Motion

Get in2 motion

Get in2 Motion

Get in2 Motion

Get in2 Motion

Get in2 Motion

Get in2 Motion

84

Get in2 Motion

Get in2 motion

Get in2 Motion

Get in2 Motion

Get in2 Motion

Get in2 Motion

Get in2 Motion

85

Get in2 Motion

Get in2 motion

Get in2 Motion

Get in2 Motion

Get in2 Motion

Get in2 Motion

Get in2 Motion

86

Get in2 Motion

Get in2 motion

Get in2 Motion

Get in2 Motion

Get in2 Motion

Get in2 Motion

Get in2 Motion

87

Get in2 Motion

Get in2 motion

Get in2 Motion

Get in2 Motion

Get in2 Motion

Get in2 Motion

88

Get in2 Motion

Get in2 motion

Get in2 Motion

Get in2 Motion

Get in2 Motion

Get in2 Motion

89

Get in2 Motion

Get in2 motion

Get in2 Motion

Get in2 Motion

Get in2 Motion

Get in2 Motion

90

Get in2 Motion

Get in2 motion

Get in2 Motion

Get in2 Motion

Get in2 Motion

Get in2 Motion

91

Get in2 Motion

Get in2 motion

Get in2 Motion

Get in2 Motion

Get in2 Motion

Get in2 Motion

Get in2 Motion

92

Get in2 Motion

Get in2 motion

Get in2 Motion

Get in2 Motion

Get in2 Motion

Get in2 Motion

Get in2 Motion

93

Get in2 Motion

Get in2 Motion

Get in2 Motion

Get in2 Motion

Get in2 Motion

94

Get in2 Motion

Get in2 Motion

Get in2 Motion

Get in2 Motion

Get in2 Motion

Get in2 Motion

95

Get in2 motion

Get in2 Motion

Get in2 Motion

Get in2 Motion

Get in2 Motion

Get in2 Motion

97

Get in2 Motion

Get in2 motion

Get in2 Motion

Get in2 Motion

Get in2 Motion

Get in2 Motion

Get in2 Motion

Get in2 motion

99

Get in2 Motion

Get in2 motion

Get in2 Motion

Get in2 Motion

Get in2 Motion

Get in2 Motion

Get in2 Motion

Get in2 motion

101

Get in2 Motion

Get in2 motion

Get in2 Motion

Get in2 Motion

Get in2 Motion

Get in2 Motion

Get in2 motion

103

Get in2 Motion

Get in2 motion

Get in2 Motion

Get in2 Motion

Get in2 Motion

Get in2 Motion

Get in2 motion

104

Get in2 Motion

Get in2 motion

Get in2 Motion

Get in2 Motion

Get in2 Motion

Get in2 Motion

Get in2 Motion

Get in2 motion

106

Get in2 Motion

Get in2 motion

Get in2 Motion

Get in2 Motion

Get in2 Motion

Get in2 Motion

Get in2 Motion

Get in2 motion

108

Get in2 Motion

Get in2 motion

Get in2 Motion

Get in2 Motion

Get in2 Motion

Get in2 Motion

Get in2 Motion

Get in2 motion

110

Get in2 Motion

Get in2 motion

Get in2 Motion

Get in2 Motion

Get in2 Motion

Get in2 Motion

Get in2 Motion

Get in2 motion

111

Get in2 Motion

Get in2 motion

Get in2 Motion

Get in2 Motion

Get in2 Motion

Get in2 Motion

Get in2 motion

3 3 3 3

112

Get in2 Motion

Get in2 motion

Get in2 Motion

Get in2 Motion

Get in2 Motion

Get in2 Motion

Get in2 motion

3 3 3 3 3 3 3 3

114

Get in2 Motion

Get in2 Motion

Get in2 Motion

Get in2 Motion

Get in2 motion

116

Get in2 Motion

Get in2 Motion

Get in2 Motion

Get in2 Motion

Get in2 motion

117

Get in2 Motion

Get in2 Motion

Get in2 Motion

Get in2 Motion

Get in2 motion

118

Get in2 Motion

Get in2 Motion

Get in2 Motion

Get in2 Motion

Get in2 motion

119

Get in2 Motion

Get in2 Motion

Get in2 Motion

Get in2 Motion

Get in2 motion

120

Get in2 Motion

Get in2 motion

Get in2 Motion

Get in2 Motion

Get in2 Motion

Get in2 Motion

Get in2 motion

122

Get in2 Motion

Get in2 motion

Get in2 Motion

Get in2 Motion

Get in2 Motion

Get in2 Motion

Get in2 Motion

124

Get in2 Motion

Get in2 motion

Get in2 Motion

Get in2 Motion

Get in2 Motion

Get in2 Motion

Get in2 Motion

126

Get in2 Motion

Get in2 motion

Get in2 Motion

Get in2 Motion

Get in2 Motion

Get in2 Motion

Get in2 Motion

128

Get in2 Motion

Get in2 motion

Get in2 Motion

Get in2 Motion

Get in2 Motion

Get in2 Motion

Get in2 Motion

Get in2 motion

3 3 3 3

130

Get in2 Motion

Get in2 motion

Get in2 Motion

Get in2 Motion

Get in2 Motion

Get in2 Motion

Get in2 Motion

Get in2 motion

3 3 3 3 3 3

131

Get in2 Motion

Get in2 motion

Get in2 Motion

Get in2 Motion

Get in2 Motion

Get in2 Motion

Get in2 Motion

Get in2 motion

3 3 3 3

132

Get in2 Motion

Get in2 motion

Get in2 Motion

Get in2 Motion

Get in2 Motion

Get in2 Motion

Get in2 Motion

Get in2 motion

3 3 3 3 3 3 3 3

134 37

Get in2 Motion

Get in2 motion

Get in2 Motion

Get in2 Motion

Get in2 Motion

Get in2 motion

3 3 3 3 3 3

135

Get in2 Motion

Get in2 motion

Get in2 Motion

Get in2 Motion

Get in2 Motion

Get in2 motion

3 3 3 3

136

Get in2 Motion

Get in2 motion

Get in2 Motion

Get in2 Motion

Get in2 Motion

Get in2 Motion

Get in2 motion

137

Get in2 Motion

Get in2 motion

Get in2 Motion

Get in2 Motion

Get in2 Motion

Get in2 Motion

Get in2 Motion

138

Get in2 Motion

Get in2 motion

Get in2 Motion

Get in2 Motion

Get in2 Motion

Get in2 Motion

Get in2 Motion

139

Get in2 Motion

Get in2 motion

Get in2 Motion

Get in2 Motion

Get in2 Motion

Get in2 Motion

Get in2 Motion

140

Get in2 Motion

Get in2 motion

Get in2 Motion

Get in2 Motion

Get in2 Motion

Get in2 Motion

Get in2 Motion

141

Get in2 Motion

Get in2 motion

Get in2 Motion

Get in2 Motion

Get in2 Motion

Get in2 Motion

Get in2 Motion

142

Get in2 Motion

Get in2 motion

Get in2 Motion

Get in2 Motion

Get in2 Motion

Get in2 Motion

Get in2 Motion

143

Get in2 Motion

Get in2 motion

Get in2 Motion

Get in2 Motion

Get in2 Motion

Get in2 Motion

Get in2 Motion

144

Get in2 Motion

Get in2 motion

Get in2 Motion

Get in2 Motion

Get in2 Motion

Get in2 Motion

145

Get in2 Motion

Get in2 motion

Get in2 Motion

Get in2 Motion

Get in2 Motion

Get in2 motion

3

3

3

3

146

Get in2 Motion

Get in2 motion

Get in2 Motion

Get in2 Motion

Get in2 Motion

Get in2 Motion

Get in2 motion

147

Get in2 Motion

Get in2 motion

Get in2 Motion

Get in2 Motion

Get in2 Motion

Get in2 Motion

Get in2 motion

148

Get in2 Motion

Get in2 motion

Get in2 Motion

Get in2 Motion

Get in2 Motion

Get in2 motion

149

Get in2 Motion

Get in2 motion

Get in2 Motion

Get in2 Motion

Get in2 Motion

Get in2 motion

150

Get in2 Motion

Get in2 motion

Get in2 Motion

Get in2 Motion

Get in2 Motion

Get in2 motion

151

Get in2 Motion

Get in2 motion

Get in2 Motion

Get in2 Motion

Get in2 Motion

Get in2 motion

152

Get in2 Motion

Get in2 motion

Get in2 Motion

Get in2 Motion

Get in2 Motion

Get in2 Motion

Get in2 motion

153

Get in2 Motion

Get in2 motion

Get in2 Motion

Get in2 Motion

Get in2 Motion

Get in2 Motion

Get in2 motion

Get in2 Motion

154

Get in2 Motion

Get in2 motion

Get in2 Motion

Get in2 Motion

Get in2 Motion

Get in2 Motion

Get in2 Motion

155

Get in2 Motion

Get in2 motion

Get in2 Motion

Get in2 Motion

Get in2 Motion

Get in2 Motion

Get in2 Motion

156

Get in2 Motion

Get in2 motion

Get in2 Motion

Get in2 Motion

Get in2 Motion

Get in2 Motion

Get in2 Motion

157

Get in2 Motion

Get in2 motion

Get in2 Motion

Get in2 Motion

Get in2 Motion

Get in2 Motion

Get in2 Motion

158

Get in2 Motion

Get in2 motion

Get in2 Motion

Get in2 Motion

Get in2 Motion

Get in2 Motion

Get in2 Motion

Get in2 Motion

Get in2 Motion

159

Get in2 Motion

Get in2 motion

Get in2 Motion

Get in2 Motion

Get in2 Motion

Get in2 Motion

Get in2 Motion

Get in2 Motion

Get in2 Motion

160

Get in2 Motion

Get in2 motion

Get in2 Motion

Get in2 Motion

Get in2 Motion

Get in2 Motion

Get in2 Motion

Get in2 Motion

Get in2 Motion

161

Get in2 Motion

Get in2 motion

Get in2 Motion

Get in2 Motion

Get in2 Motion

Get in2 Motion

Get in2 Motion

Get in2 Motion

162

Get in2 Motion

Get in2 motion

Get in2 Motion

Get in2 Motion

Get in2 Motion

Get in2 Motion

Get in2 Motion

Get in2 Motion

163

Get in2 Motion

Get in2 motion

Get in2 Motion

Get in2 Motion

Get in2 Motion

Get in2 Motion

Get in2 Motion

Get in2 Motion

164

Get in2 Motion

Get in2 motion

Get in2 Motion

Get in2 Motion

Get in2 Motion

Get in2 Motion

Get in2 Motion

Get in2 Motion

165

Get in2 Motion

Get in2 motion

Get in2 Motion

Get in2 Motion

Get in2 Motion

Get in2 Motion

Get in2 Motion

Get in2 Motion

166

Get in2 Motion

Get in2 motion

Get in2 Motion

Get in2 Motion

Get in2 Motion

Get in2 Motion

Get in2 Motion

Get in2 Motion

167

Get in2 Motion

Get in2 motion

Get in2 Motion

Get in2 Motion

Get in2 Motion

Get in2 Motion

Get in2 Motion

Get in2 Motion

168

Get in2 Motion

Get in2 motion

Get in2 Motion

Get in2 Motion

Get in2 Motion

Get in2 Motion

Get in2 motion

Get in2 Motion

169

Get in2 Motion

Get in2 Motion

Get in2 Motion

Get in2 Motion

Get in2 motion

Get in2 Motion

170

Get in2 Motion

Get in2 Motion

Get in2 Motion

Get in2 Motion

Get in2 motion

Get in2 Motion

171

Get in2 Motion

Get in2 Motion

Get in2 Motion

Get in2 Motion

Get in2 motion

Get in2 Motion

172

Get in2 Motion

Get in2 Motion

Get in2 Motion

Get in2 motion

Get in2 Motion

173

Get in2 Motion

Get in2 Motion

Get in2 Motion

Get in2 motion

Get in2 Motion

174

175

176

177

178

Get in2 Motion

Get in2 motion

Get in2 Motion

Get in2 Motion

Get in2 Motion

Get in2 Motion

Get in2 Motion

Get in2 motion

Get in2 Motion

Get in2 Motion

179

Get in2 Motion

Get in2 motion

Get in2 Motion

Get In2 Motion

Get in2 Motion

Get in2 Motion

Get in2 Motion

Get in2 Motion

Get in2 motion

Get in2 Motion

180

Get in2 Motion

Get in2 motion

Get in2 Motion

Get In2 Motion

Get in2 Motion

Get in2 Motion

Get in2 Motion

Get in2 Motion

Get in2 Motion

Get in2 Motion

181

Get in2 Motion

Get in2 motion

Get in2 Motion

Get In2 Motion

Get in2 Motion

Get in2 Motion

Get in2 Motion

Get in2 Motion

Get in2 Motion

Get in2 Motion

182

Get in2 Motion

Get in2 motion

Get in2 Motion

Get In2 Motion

Get in2 Motion

Get in2 Motion

Get in2 Motion

Get in2 Motion

Get in2 Motion

183

Get in2 Motion

Get in2 motion

Get in2 Motion

Get In2 Motion

Get in2 Motion

Get in2 Motion

Get in2 Motion

Get in2 Motion

Get in2 Motion

Get in2 Motion

184

Get in2 Motion

Get in2 motion

Get in2 Motion

Get In2 Motion

Get in2 Motion

Get in2 Motion

Get in2 Motion

Get in2 Motion

185

Get in2 Motion

Get in2 motion

Get in2 Motion

Get In2 Motion

Get in2 Motion

Get in2 Motion

Get in2 Motion

Get in2 Motion

186

Get in2 Motion

Get in2 motion

Get in2 Motion

Get In2 Motion

Get in2 Motion

Get in2 Motion

Get in2 Motion

187

Get in2 Motion

Get in2 motion

Get in2 Motion

Get in2 Motion

Get in2 Motion

Get in2 Motion

Get in2 Motion

68

188

Get in2 Motion

Get in2 motion

Get in2 Motion

Get in2 Motion

Get in2 Motion

Get in2 Motion

189

Get in2 Motion

Get in2 motion

Get in2 Motion

Get in2 Motion

Get in2 Motion

Get in2 Motion

190

Get in2 Motion

Get in2 motion

Get in2 Motion

Get in2 Motion

Get in2 Motion

Get in2 Motion

191

Get in2 Motion

Get in2 motion

Get in2 Motion

Get in2 Motion

Get in2 Motion

Get in2 Motion

70

192

Get in2 Motion

Get in2 motion

Get in2 Motion

Get in2 Motion

Get in2 Motion

Get in2 Motion

193

Get in2 Motion

Get in2 motion

Get in2 Motion

Get in2 Motion

Get in2 Motion

Get in2 Motion

194

Get in2 Motion

Get in2 motion

Get in2 Motion

Get in2 Motion

Get in2 Motion

Get in2 Motion

195

Get in2 Motion

Get in2 motion

Get in2 Motion

Get in2 Motion

Get in2 Motion

Get in2 Motion

72

196

Get in2 Motion

Get in2 motion

Get in2 Motion

Get in2 Motion

Get in2 Motion

Get in2 Motion

197

Get in2 Motion

Get in2 motion

Get in2 Motion

Get in2 Motion

Get in2 Motion

Get in2 Motion

198

Get in2 Motion

Get in2 motion

Get in2 Motion

Get in2 Motion

Get in2 Motion

Get in2 Motion

199

Get in2 Motion

Get in2 motion

Get in2 Motion

Get in2 Motion

Get in2 Motion

Get in2 Motion

Get in2 Motion

200

Get in2 Motion

Get in2 motion

Get in2 Motion

Get in2 Motion

Get in2 Motion

Get in2 Motion

201

Get in2 Motion

Get in2 motion

Get in2 Motion

Get in2 Motion

Get in2 Motion

Get in2 Motion

202

Get in2 Motion

Get in2 motion

Get in2 Motion

Get in2 Motion

Get in2 Motion

203

Get in2 Motion

Get in2 motion

Get in2 Motion

Get in2 Motion

Get in2 Motion

205

Get in2 Motion

Get in2 motion

Get in2 Motion

Get in2 Motion

Get in2 Motion

206

Get in2 Motion

Get in2 motion

Get in2 Motion

Get in2 Motion

Get in2 Motion

Get in2 Motion

Phaze 1 - Phaze1Waitingfortheday

♩ = 150,000000
6

11

15

19

23

27

30

34

38

42

Get in2 Motion

47

49

50

52

56

60

64

68

72

76

Get in2 Motion

80

84

88

92

4

100

104

108

112

116

120

V.S.

Get in2 Motion

124

128

132

135

139

143

147

151

155

159

163

167

176

181

185

189

193

196

200

204

Get in 2 motion

Phaze 1 - Phaze1Waitingfortheday

♩ = 150,000000
6

11

16

22

27

32

38

41

43

2

Get in2 motion

47

52

58

63

66

68

73

78

84

89

91

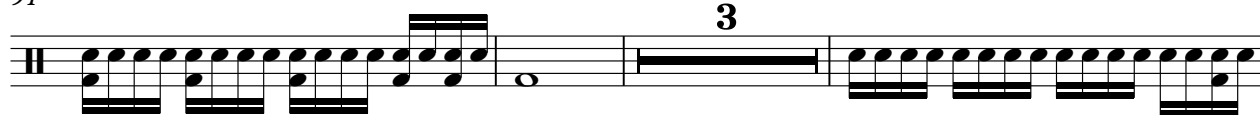

97

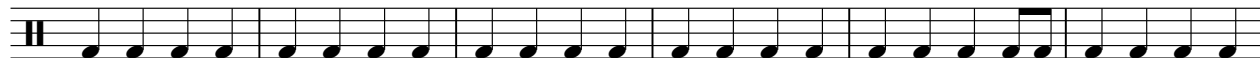

103

109

112

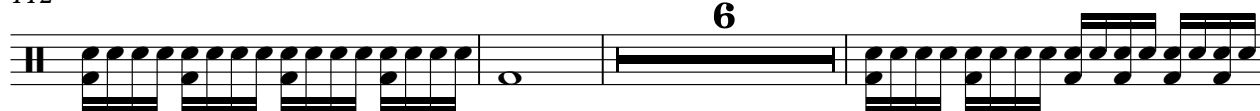

121

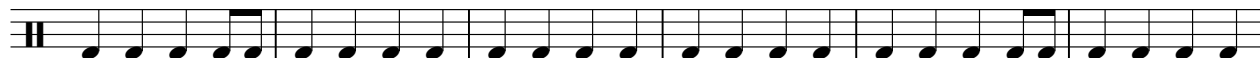

127

133

135

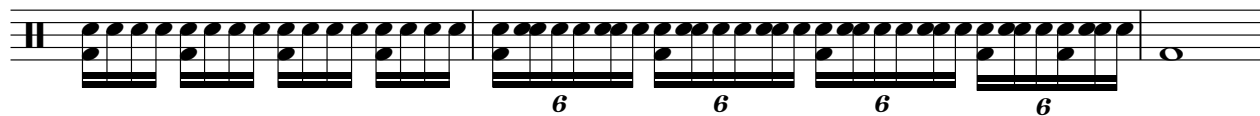

138

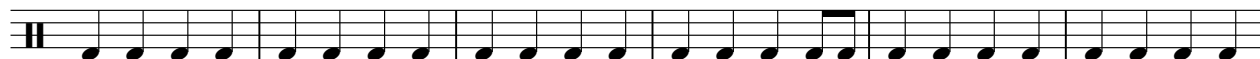

144

150

156

162

165

167

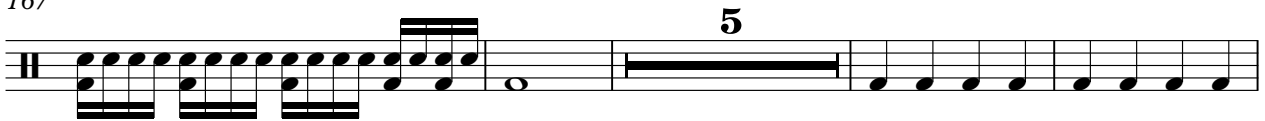

176

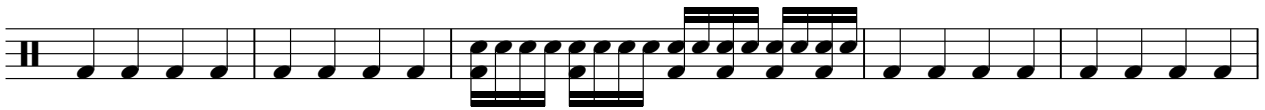

181

187

193

198

203

205

Get in2 Motion

Phaze 1 - Phaze1Waitingfortheday

♩ = 150,000000

11 15 15

44 17 9

74 23 14

115 5 3 3

129 8 3

145 11 48

Get in2 Motion

Phaze 1 - Phaze1Waitingfortheday

♩ = 150,000000

96

98

100

102

104

106

108

110

112

8

141

143

145

147

149

151

153

155

157

159

V.S.

161

163

165

167

169

171

173

175

177

179

♩ = 150,000000

178

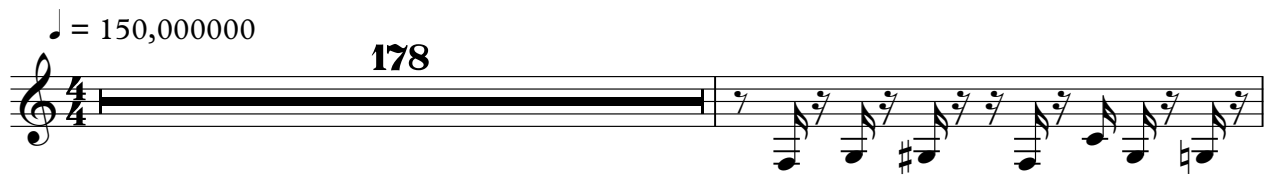

180

182

184

186

21

28

30

32

34

36

38

40

42

44

15

60

62

64

66

68

70

72

74

76

78

80

V.S.

82

84

86

88

90

92

94

96

98

100

102

104

106

108

110

112

114

116

118

121

123

125

127

129

131

133

135

137

139

141

143

145

147

149

151

153

155

157

159

V.S.

161

163

165

167

169

171

173

175

177

179

181

183

185

187

189

191

193

195

197

199

V.S.

201

203

Get in2 Motion

Phaze 1 - Phaze1Waitingfortheday

♩ = 150,000000

14

17

19

21

23

25

27

29

31

33

V.S.

35

37

39

41

43

48

50

52

54

56

58

60

62

64

66

68

70

72

74

76

V.S.

78

80

82

84

86

88

90

92

94

96

98

100

102

104

106

108

110

112

114

116

V.S.

118

120

122

124

126

128

130

132

134

136

40

178

180

182

184

186

188

190

192

194

196

V.S.

198

200

202

204

206

Get in2 Motion

Phaze 1 - Phaze1Waitingfortheday

♩ = 150,000000

71

73

75

77

79

81

83

85

87

89

V.S.

2
91 **Get in 2 Motion**

93

95 **41**

137

139

141

143

145

147

149

151 *Get in 2 Motion* 

153 

155 

157 

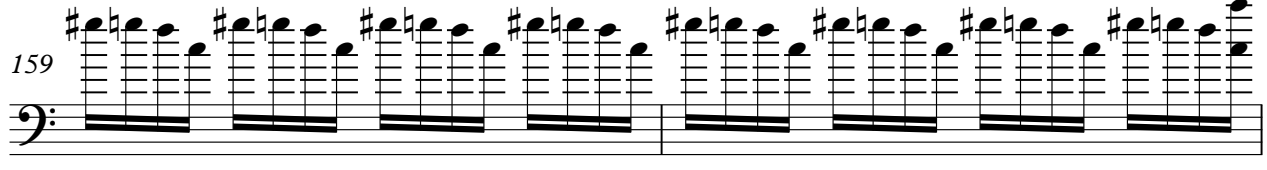
159 

161 

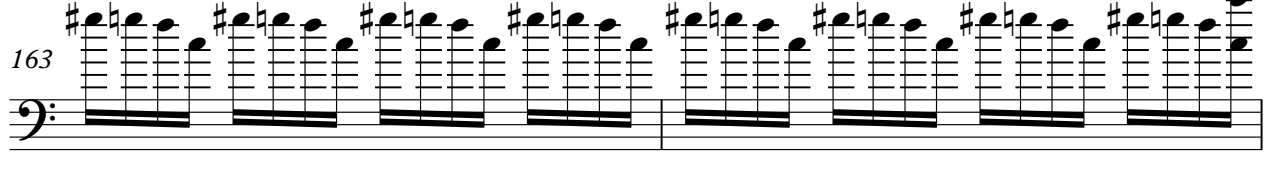
163 

165 

167 

169 

V.S.

4 # C#m in 2 Motion

171

173

175

177

179

181

183

185

187

189

191 *Get in 2 Motion*

193

195

197

199

201

203

205

206

Get in2 Motion

Phaze 1 - Phaze1Waitingfortheday

♩ = 150,000000

24

28

32

36

40

44

4

51

55

33

91

95

99

103

107

111

115

119

123

127

Get in2 Motion

131

24

158

162

166

39

Get in2 Motion

Phaze 1 - Phaze1Waitingfortheday

♩ = 150,000000

V.S.

Get in2 Motion

22

24

26

28

30

32

34

36

38

20

59

Get in2 Motion

81

83

85

87

89

91

93

95

97

106

Get in2 Motion

108

110

112

11

125

127

129

131

133

135

138

Get in2 Motion

140

142

144

146

148

150

152

154

156

158

Get in2 Motion

160

162

164

166

168

170

174

177

179

181

V.S.

Get in2 Motion

183

185

199

201

203

205

207

Phaze 1 - Phaze1Waitingfortheday

Get in2 motion

♩ = 150,000000

V.S.

Get in 2 motion

110

111

113

115

117

118

119

121

8

130

131

Get in 2 motion

3

133

134

135

145

146

147

149

150

151

152

Get in 2 motion

168

169

170

172

173

174

176

177

179

Get in2 Motion

Phaze 1 - Phaze1Waitingfortheday

♩ = 150,000000

43

be b

47

159

Perfect notes and guitar tabs searcher

Get in2 Motion

Phaze 1 - Phaze1Waitingfortheday

♩ = 150,000000

43

50

59

68

89

162

170

179

24

Get in2 Motion

Phaze 1 - Phaze1Waitingfortheday

♩ = 150,000000

67

74

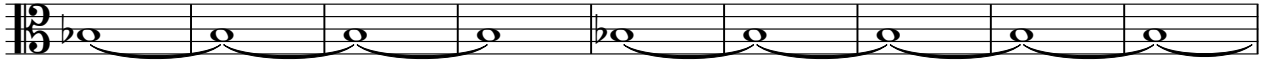

83

65

153

155

157

159

47

