

Phil Collins - Against All Odds

♩ = 117,000114

Copyright (C) 2000 C. R. Picker (aka: Nightbird)
Copyright (C) 2000 C. R. Picker (aka: Nightbird)

3

Xylo

Piano L

Voice

Bass

Bass

Chord R

Chord L

Piano R

6

Piano L

Voice

Bass

Bass

Piano R

10

Piano L

Voice

Bass

Bass

Piano R

13

Piano L

Voice

Bass

Bass

Piano R

17

Xylo

Piano L

Voice

Bass

Bass

Chord R

Chord L

Piano R

20

Xylo

Piano L

Voice

Bass

Bass

Chord R

Chord L

Piano R

23

Xylo

Piano L

Voice

Bass

Bass

Chord R

Chord L

Piano R

25

Xylo

Piano L

Voice

Bass

Bass

Chord R

Chord L

Piano R

28

Xylo

Piano L

Voice

Bass

Bass

Chord R

Chord L

Piano R

31

Piano L

Voice

Bass

Bass

Chord R

Chord L

Piano R

34

Piano L

Voice

Bass

Bass

Chord R

Chord L

Piano R

37

Piano L

Voice

Bass

Bass

Chord R

Chord L

Piano R

40

Piano L

Voice

Bass

Bass

Chord R

Chord L

Piano R

43

Piano L

Voice

Bass

Bass

Chord R

Chord L

Piano R

46

58

64

70

This musical score is arranged vertically with the following parts from top to bottom:

76

This musical score is arranged vertically with the following parts from top to bottom:

82

91

Drums

Piano L

Voice

Bass

Bass

Chord R

Chord L

String Sect.

Piano R

95 ♩ = 117,000114

The musical score is arranged vertically with the following instruments from top to bottom:

97

Xylo

Piano L

Voice

Bass

Bass

Chord R

Chord L

String Sect.

Piano R

99 ♩ = 117,000114

101

Xylo

Piano L

Bass

Bass

Chord R

Chord L

String Sect.

Piano R

Phil Collins - Against All Odds

Drums

♩ = 117,000114

45

49

55

60

66

72

78

83

88

93

Copyright (C) 2000 C. R. Picker (aka: Nightbird)
Copyright (C) 2000 C. R. Picker (aka: Nightbird)

Phil Collins - Against All Odds

Xylo

♩ = 117,000114

5 **12**

20

24

28 **19**

50

54

58 **35**

95 ♩ = 117,000114

99 ♩ = 117,000114

Copyright (C) 2000 C. R. Picker (aka: Nightbird)
Copyright (C) 2000 C. R. Picker (aka: Nightbird)

Piano L

Phil Collins - Against All Odds

♩ = 117,000114

5

11

17

23

29

35

41

Copyright (C) 2000 C. R. Picker (aka: Nightbird)
Copyright (C) 2000 C. R. Picker (aka: Nightbird)

V.S.

47

53

59

65

71

77

83

89

95 ♩ = 117,000114

99 ♩ = 117,000114

Phil Collins - Against All Odds

Voice

♩ = 117,000114

Copyright (C) 2000 C. R. Picker (aka: Nightbird)
Copyright (C) 2000 C. R. Picker (aka: Nightbird)

89

Voice

$\text{♩} = 117,000114$

3

98

$\text{♩} = 117,000114$

3

Phil Collins - Against All Odds

Bass

♩ = 117,000114

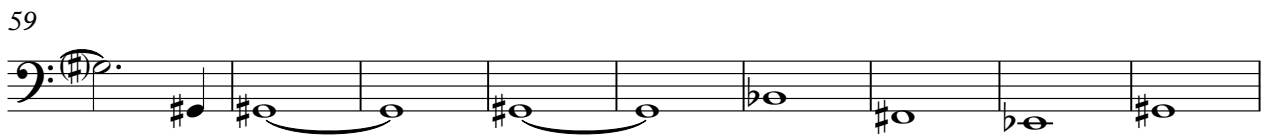

Copyright (C) 2000 C. R. Picker (aka: Nightbird)
Copyright (C) 2000 C. R. Picker (aka: Nightbird)

V.S.

2

Bass

86

95 ♩ = 117,000114

♩ = 117,000114

Phil Collins - Against All Odds

Bass

♩ = 117,000114

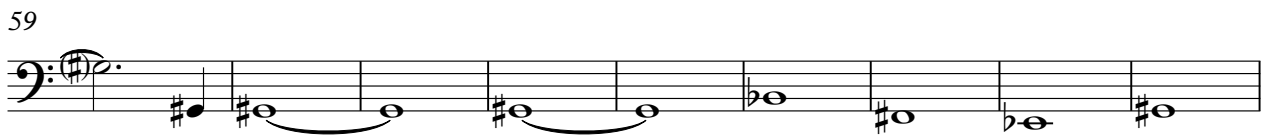
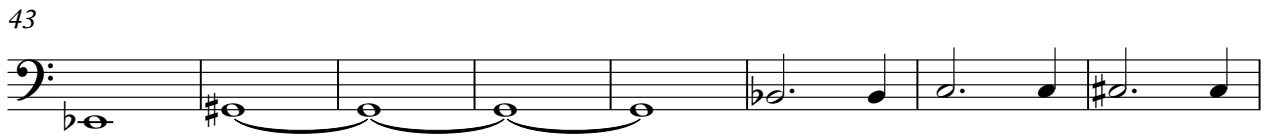

Copyright (C) 2000 C. R. Picker (aka: Nightbird)
Copyright (C) 2000 C. R. Picker (aka: Nightbird)

V.S.

2

Bass

86

95 ♩ = 117,000114

♩ = 117,000114

Chord R

Phil Collins - Against All Odds

♩ = 117,000114

12

19

27

35

43

51

59

67

75

83

91

♩ = 117,000114

98

♩ = 117,000114

Chord L

Phil Collins - Against All Odds

♩ = 117,000114

12

19

27

36

44

51

59

67

75

83

Copyright (C) 2000 C. R. Picker (aka: Nightbird)
Copyright (C) 2000 C. R. Picker (aka: Nightbird)

V.S.

2

Chord L

91

♩ = 117,000114

98

♩ = 117,000114

Phil Collins - Against All Odds

String Sect.

♩ = 117,000114

47

52

57

62

67

72

77

82

87

93

♩ = 117,000114

Copyright (C) 2000 C. R. Picker (aka: Nightbird)
Copyright (C) 2000 C. R. Picker (aka: Nightbird)

V.S.

2

String Sect.

99 ♩ = 117,000114

Piano R

Phil Collins - Against All Odds

♩ = 117,000114

4

10

15

21

26

32

38

44

50

Copyright (C) 2000 C. R. Picker (aka: Nightbird)
Copyright (C) 2000 C. R. Picker (aka: Nightbird)

V.S.

56

62

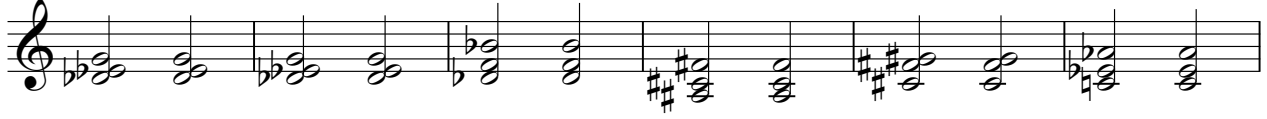

68

74

80

86

92

♩ = 117,000114

96

99 ♩ = 117,000114

