

Phil Collins - Another day in paradise 2 ()

♩ = 103,000046

Batteria

Percussion

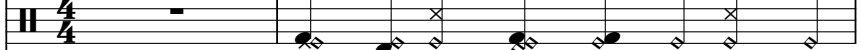

Acguitar

Jazz Guitar

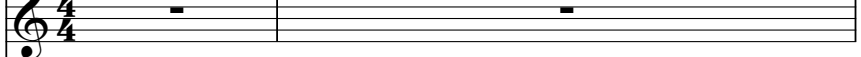

Ritmnguit

Jazz Guitar

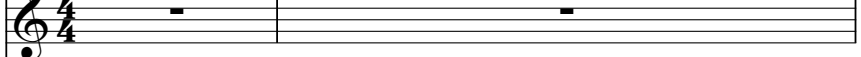

Elguitar

Jazz Guitar

Bass

Electric Bass

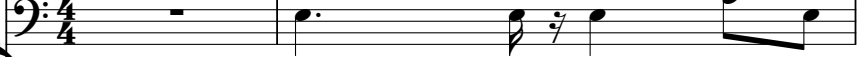

Melodia

FM Synth

SynPad

Tape Sampler Keyboard [Strings]

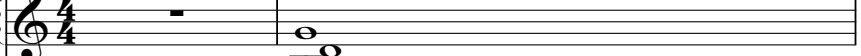

LeadSynt
LeadSynth

Synth Strings

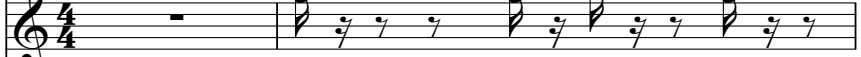

♩ = 103,000046

SynBells

Pad 1 (New Age)

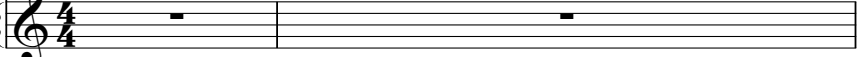

3

Perc.

J. Gtr.

E. Bass

Tape Smp. Str.

Syn. Str.

5

Perc.

J. Gtr.

E. Bass

Tape Smp. Str.

Syn. Str.

7

Perc. 

J. Gtr. 

E. Bass 

Tape Smp. Str. 

Syn. Str. 

9

Perc. 

J. Gtr. 

E. Bass 

FM 

Tape Smp. Str. 

Syn. Str. 

18

21

24

27

30

33

35

Perc. J. Gtr. E. Bass Tape Smp. Str. Syn. Str.

37

Perc. J. Gtr. E. Bass Tape Smp. Str. Syn. Str.

39

41

44

47

50

53

56

59

61

63

65

67

Musical score for Perc., J. Gtr., E. Bass, FM, and Tape Smp. Str. The score is divided into two systems. The first system contains Perc., J. Gtr., and E. Bass. The second system contains FM and Tape Smp. Str. The Perc. part features a complex rhythmic pattern with various note values and rests. The J. Gtr. part consists of a series of chords and single notes. The E. Bass part is a simple, steady bass line. The FM part features a melodic line with a long note and a subsequent sequence of notes. The Tape Smp. Str. part features a complex rhythmic pattern with various note values and rests.

69

71

73

75

Perc.

J. Gtr.

E. Bass

FM

Tape Smp. Str

78

Perc.

J. Gtr.

J. Gtr.

E. Bass

FM

Tape Smp. Str

81

84

87

90

92

Perc.

J. Gtr.

E. Bass

Tape Smp. Str

Syn. Str.

94

Perc.

J. Gtr.

E. Bass

Tape Smp. Str

Syn. Str.

96

98

100

102

104

Perc. J. Gtr. E. Bass Tape Smp. Str. Syn. Str.

106

Perc. J. Gtr. E. Bass Tape Smp. Str. Syn. Str.

108

Perc. 

J. Gtr. 

E. Bass 

Tape Smp. Str. 

Syn. Str. 

110

Perc. 

J. Gtr. 

E. Bass 

Tape Smp. Str. 

Syn. Str. 

112

114

116

118

120

Perc.

J. Gtr.

E. Bass

Tape Smp. Str.

Syn. Str.

122

Perc.

J. Gtr.

E. Bass

Tape Smp. Str.

Syn. Str.

Phil Collins - Another day in paradise 2 ()

Percussion

♩ = 103,000046

Batteria

5/4

5

8

11

14

17

20

23

26

29

V.S.

Percussion

32

35

38

41

44

47

50

53

56

59

62

65

68

71

74

77

80

83

86

89

V.S.

92

95

98

101

104

107

110

113

116

119

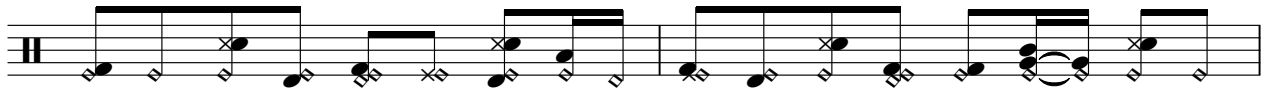

Percussion

121

50

56

60

63

66

10

80

85

91

94

97

Phil Collins - Another day in paradise 2 ()

Electric Bass

♩ = 103,000046

Bass

V.S.

♩ = 103,000046
Melodia 8

8

13

18

22

3

27

32

7

42

47

52

57

68

72

77

81

86

90

34

Phil Collins - Another day in paradise 2 ()
Tape Sampler Keyboard [Strings]

♩ = 103,000046
SynPad

8

15

22

30

36

V.S.

43

52

59

66

74

82

90

96

103

110

118

122

Synth Strings

91

94

97

100

103

106

109

112

115

118

Synth Strings

121

Pad 1 (New Age)

Phil Collins - Another day in paradise 2 ()

♩ = 103,000046
SynBells

24

29

33 **15**

51

56 **24**

83

88

91 **34**