

Phil Collins - Another Day In Paradise 2

♩ = 104,000557

Percussion

Electric Guitar

Electric Guitar

Kora

Fretless Electric Bass

Reverse Cymbals

Tape Sampler Keyboard [Strings]

FX 5 (Brightness)

FX 5 (Brightness)

FX 5 (Brightness)

Solo

♩ = 104,000557

4

Perc.

Kora

E. Bass

Tape Smp. Str

FX 5

FX 5

6

Perc.

Kora

E. Bass

Tape Smp. Str

FX 5

FX 5

8

Perc.

Kora

E. Bass

Tape Smp. Str

FX 5

FX 5

10

Perc.

Kora

E. Bass

Tape Smp. Str

FX 5

FX 5

FX 5

Solo

12

Perc.

Kora

E. Bass

FX 5

Solo

15

Perc.

Kora

E. Bass

FX 5

Solo

18

Perc.

E. Gtr.

Kora

E. Bass

FX 5

Solo

20

Perc.

Kora

E. Bass

FX 5

Solo

23

Perc.

Kora

E. Bass

FX 5

Solo

26

Perc.

E. Gtr.

Kora

E. Bass

Tape Smp. Str.

FX 5

Solo

28

31

34

Perc.

E. Gtr.

Kora

E. Bass

Tape Smp. Str

FX 5

FX 5

FX 5

36

Perc.

E. Gtr.

E. Bass

Tape Smp. Str

FX 5

FX 5

FX 5

38

Perc.

E. Gtr.

E. Bass

Tape Smp. Str

FX 5

FX 5

FX 5

40

Perc.

E. Gtr.

E. Bass

Tape Smp. Str

FX 5

FX 5

FX 5

42

Perc.

E. Gtr.

Kora

E. Bass

Tape Smp. Str

FX 5

FX 5

FX 5

Solo

45

47

49

51

54

57

60

Perc.

E. Gtr.

E. Bass

Tape Smp. Str

FX 5

FX 5

FX 5

62

Perc.

E. Gtr.

E. Bass

Tape Smp. Str

FX 5

FX 5

FX 5

64

66

Perc.

E. Gtr.

Kora

E. Bass

Tape Smp. Str

FX 5

FX 5

FX 5

68

Perc.

E. Gtr.

Kora

E. Bass

Tape Smp. Str

FX 5

Solo

70

Perc.

E. Gtr.

Kora

E. Bass

Tape Smp. Str

FX 5

Solo

72

Perc.

E. Gtr.

Kora

E. Bass

Tape Smp. Str

FX 5

Solo

75

Perc.

E. Gtr.

Kora

E. Bass

Tape Smp. Str

FX 5

Solo

c |

77

Perc.

E. Gtr.

Kora

E. Bass

FX 5

Solo

79

Perc.

E. Gtr.

Kora

E. Bass

FX 5

Solo

82

Perc.

E. Gtr.

Kora

E. Bass

FX 5

Solo

d || $\text{f} \text{f} \text{f} \text{f}$

84

Perc.

E. Gtr.

E. Gtr.

Kora

E. Bass

Tape Smp. Str

FX 5

Solo

86 23

Perc. E. Gtr. Kora E. Bass Tape Smp. Str. FX 5 Solo

88

Perc. E. Gtr. Kora E. Bass Tape Smp. Str. FX 5 Solo

90

Perc.

E. Gtr.

Kora

E. Bass

Tape Smp. Str

FX 5

Solo

92

Perc.

Kora

E. Bass

FX 5

FX 5

FX 5

94 25

Perc.

Kora

E. Bass

FX 5

FX 5

FX 5

96

Perc.

Kora

E. Bass

FX 5

FX 5

FX 5

98

100

102

Perc.

Kora

E. Bass

FX 5

FX 5

FX 5

104

Perc.

Kora

E. Bass

FX 5

FX 5

FX 5

Solo

106

108

110

Phil Collins - Another Day In Paradise 2

Percussion

♩ = 104,000557

5

8

11

14

17

20

23

26

29

V.S.

32

35

38

41

44

47

50

53

56

59

Percussion

61

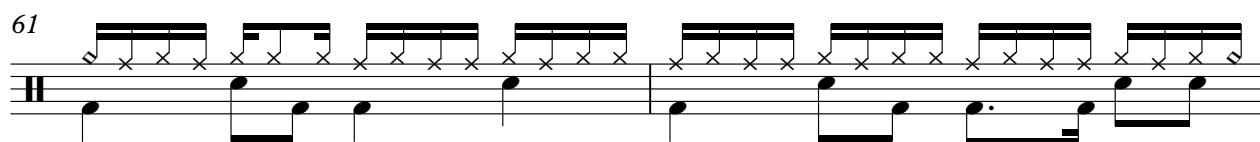

63

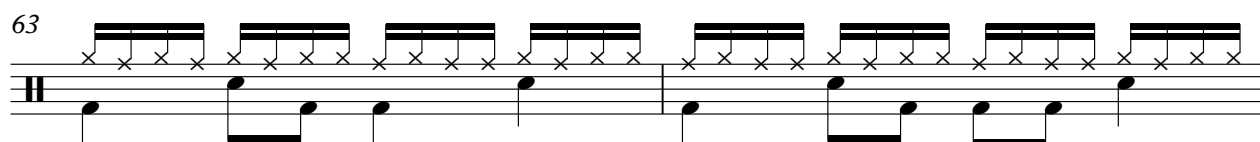

65

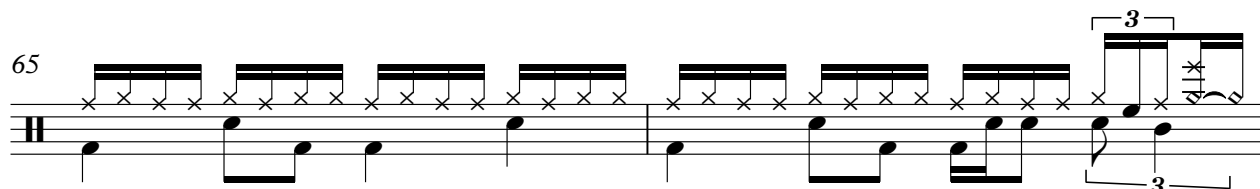

67

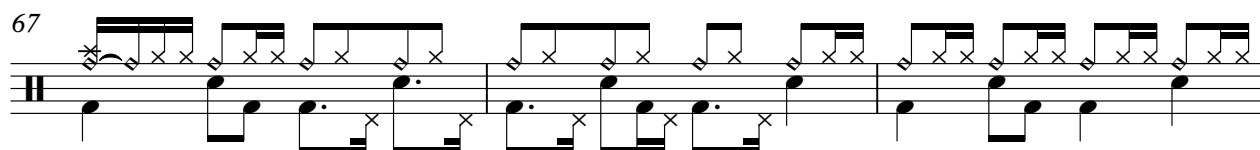

70

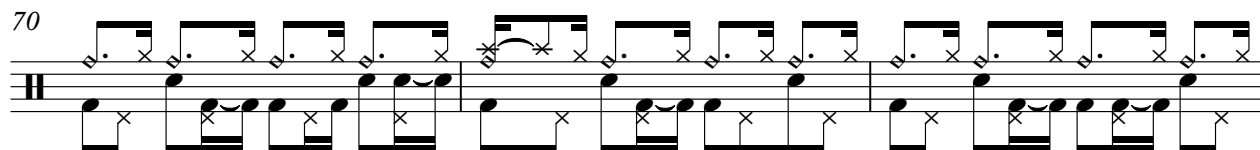

73

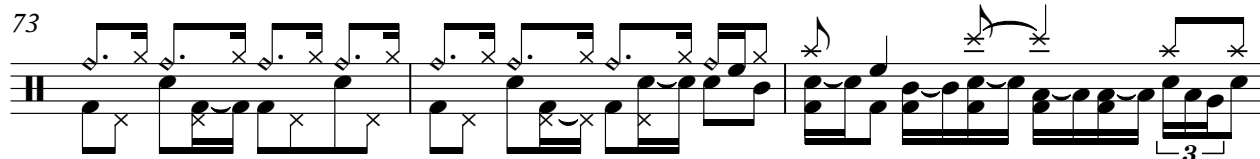

76

79

82

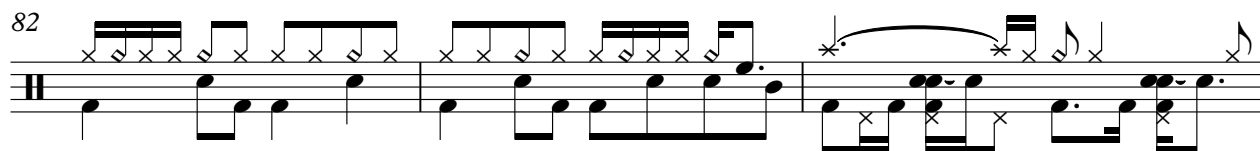

85

V.S.

Percussion

87

89

91

94

97

101

105

109

Phil Collins - Another Day In Paradise 2

Electric Guitar

♩ = 104,000557

17 16

35

38

41

46

50 7

60

63

66

71

V.S.

Electric Guitar

Phil Collins - Another Day In Paradise 2

♩ = 104,000557

26

31

11

47

3

55

26

85

89

22

Phil Collins - Another Day In Paradise 2

Kora

♩ = 104,000557

2

6

9

15

22

30

44

48

55

2

2

2

8

3

3

7

67

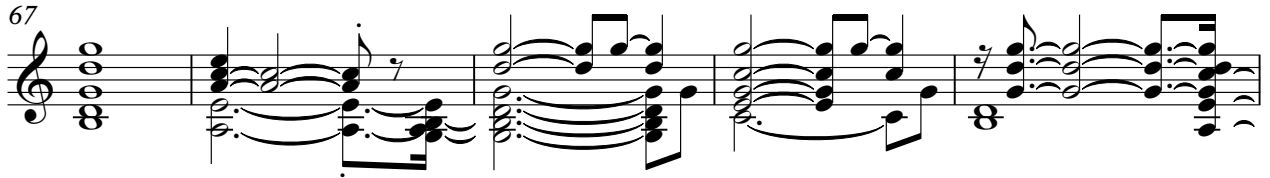

72

77

81

85

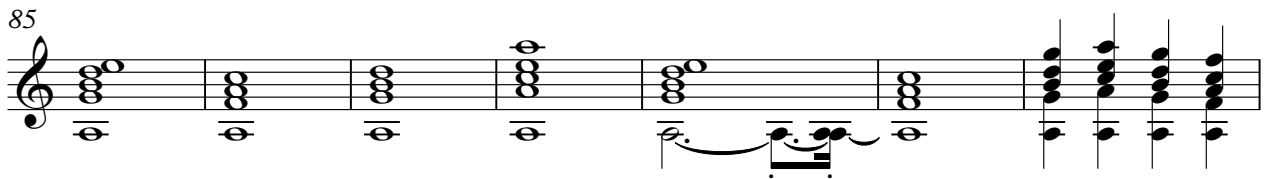

92

95

98

102

105

Kora

108

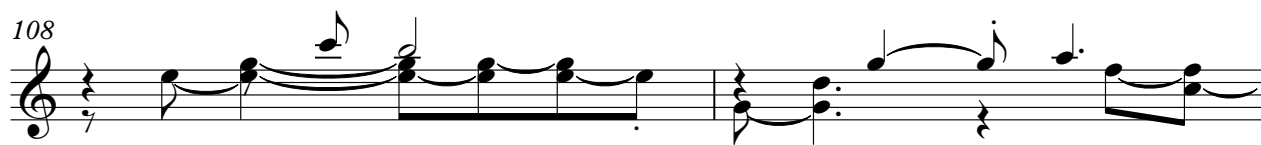

110

Fretless Electric Bass

Phil Collins - Another Day In Paradise 2

♩ = 104,000557

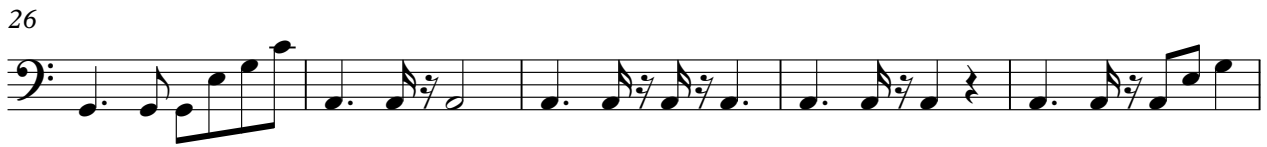

V.S.

99

104

108

Reverse Cymbals

Phil Collins - Another Day In Paradise 2

♩ = 104,000557

109

Tape Sampler Keyboard [Strings]

Phil Collins - Another Day In Paradise 2

♩ = 104,000557

2

10

16

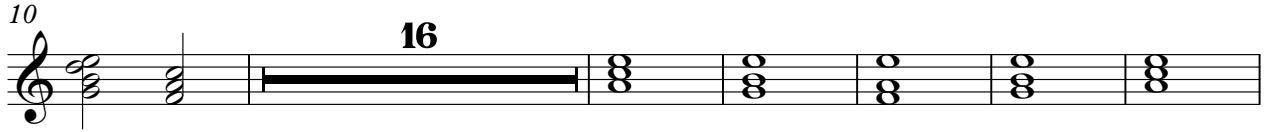

32

40

8

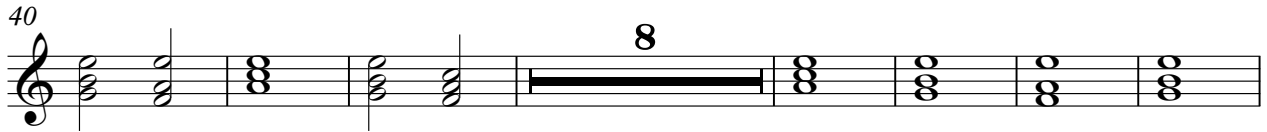

55

63

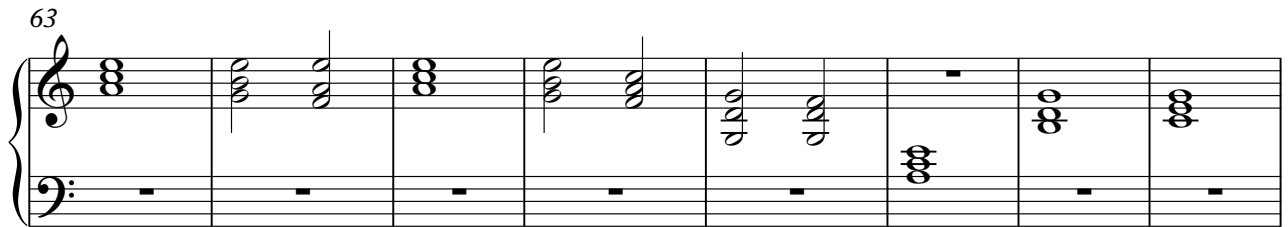

71

8

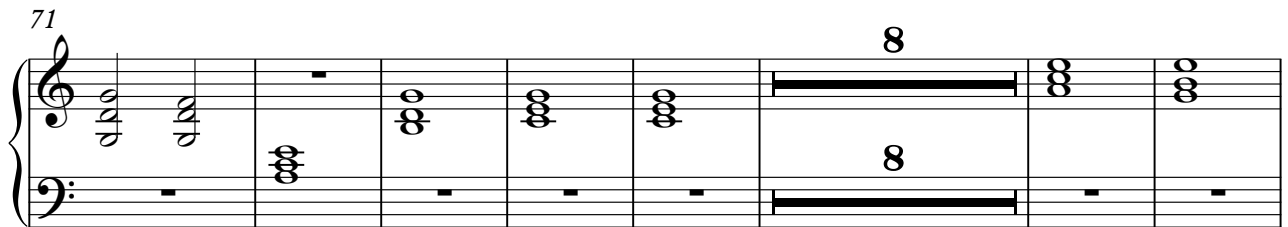

86

21

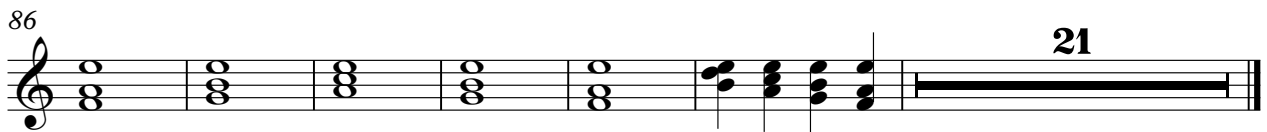

♩ = 104,000557

10

13

17

21

25

29

33

37

40

85

89

93

98

103

107

110

♩ = 104,000557

2

5

8

11

24

37

40

43

16

61

64

66

25

92

95

98

101

104

107

110

♩ = 104,000557

2

6

10 24

37

41 16

59

63

66 25

92

96

99

102

106

109

Phil Collins - Another Day In Paradise 2

Solo

♩ = 104,000557

10

17

26

45

52

58

72

78

85

91

15

22

2

14

2