

Phil Collins - BILLY DO

♩ = 162,000168

Drums

Saw Wave

Mute Guitr

Solo Guitr

Guitr Harm

Dist Guitr

Dist Guitr

Bass

Back Vox

Elec Piano

Lead Synth

Warm Pad

Metal Pad

♩ = 162,000168

Synth

6

Drums

10

Drums

Mute Guitr

Bass

Warm Pad

Metal Pad

Synth

13

Drums

Mute Guitr

Bass

Warm Pad

Metal Pad

Synth

16

Drums

Mute Guitr

Bass

Warm Pad

Metal Pad

Synth

19

Drums

Mute Guitr

Bass

Elec Piano

Lead Synth

Warm Pad

Synth

22

Drums

Mute Guitr

Bass

Elec Piano

Lead Synth

Warm Pad

Synth

25

28

Drums

Dist Guitr

Dist Guitr

Bass

Elec Piano

Lead Synth

Warm Pad

Synth

31

Drums

Bass

Elec Piano

Lead Synth

Warm Pad

Synth

34

Drums

Saw Wave

Dist Guitr

Dist Guitr

Bass

Elec Piano

Lead Synth

Warm Pad

Synth

37

Drums

Saw Wave

Dist Guitr

Dist Guitr

Bass

Lead Synth

40

Drums

Saw Wave

Dist Guitr

Dist Guitr

Bass

Lead Synth

43

Drums

Saw Wave

Dist Guitr

Dist Guitr

Bass

Lead Synth

46

Drums

Saw Wave

Dist Guitr

Dist Guitr

Bass

Lead Synth

49

Drums

Saw Wave

Mute Guitr

Dist Guitr

Dist Guitr

Bass

Lead Synth

Warm Pad

Metal Pad

Synth

52

Drums

Mute Guitr

Bass

Warm Pad

Metal Pad

Synth

55

Drums

Guitr Harm

Dist Guitr

Bass

Elec Piano

Lead Synth

Warm Pad

Synth

58

61

Drums

Solo Guitr

Dist Guitr

Dist Guitr

Bass

Elec Piano

Lead Synth

Warm Pad

Synth

64

- Drums:** A complex rhythmic pattern with various note values and rests.
- Elec Piano:** A part with chords and single notes in the bass and treble clefs.

67

Drums

Solo Guitr

Bass

Elec Piano

Lead Synth

Warm Pad

Synth

70

- Drums:** Features a complex rhythmic pattern with various note values and rests.
- Saw Wave:** Shows a series of chords and notes, primarily in the lower register.
- Elec Piano:** Features a series of chords and notes, primarily in the lower register.
- Warm Pad:** Shows a series of chords and notes, primarily in the lower register.
- Synth:** Features a series of chords and notes, primarily in the lower register.

73

Drums

Saw Wave

Dist Guitr

Dist Guitr

Bass

Back Vox

Lead Synth

76

Drums

Saw Wave

Dist Guitr

Dist Guitr

Bass

Back Vox

Lead Synth

79

Drums

Saw Wave

Dist Guitr

Dist Guitr

Bass

Back Vox

Lead Synth

82

Drums

Saw Wave

Dist Guitr

Dist Guitr

Bass

Back Vox

Lead Synth

85

Drums

Saw Wave

Dist Guitr

Dist Guitr

Bass

Back Vox

Lead Synth

Metal Pad

88

Drums

Saw Wave

Dist Guitr

Bass

Back Vox

Lead Synth

Metal Pad

91

94

97

100

Drums

Saw Wave

Dist Guitr

Bass

Back Vox

Elec Piano

Lead Synth

Metal Pad

103

Drums

Saw Wave

Bass

Back Vox

Elec Piano

Lead Synth

106

108

Drums

Solo Guitr

Dist Guitr

Bass

Elec Piano

Warm Pad

Synth

110

Drums

Solo Guitr

Dist Guitr

Bass

Elec Piano

Warm Pad

Synth

113

Drums

Solo Guitr

Dist Guitr

Bass

Elec Piano

Warm Pad

Synth

116

Drums

Solo Guitr

Dist Guitr

Bass

Elec Piano

Warm Pad

Synth

119

Drums

Solo Guitr

Dist Guitr

Bass

Elec Piano

Warm Pad

Synth

121

Drums

Solo Guitr

Dist Guitr

Bass

Elec Piano

Warm Pad

Synth

123

Drums

Solo Guitr

Dist Guitr

Bass

Metal Pad

Synth

126

Drums

Solo Guitr

Dist Guitr

Bass

Metal Pad

Synth

129

132

Drums

Saw Wave

Dist Guitr

Dist Guitr

Bass

Back Vox

Lead Synth

135

Drums

Saw Wave

Dist Guitr

Dist Guitr

Bass

Back Vox

Lead Synth

138

Drums

Saw Wave

Dist Guitr

Dist Guitr

Bass

Back Vox

Lead Synth

141

Drums

Saw Wave

Dist Guitr

Dist Guitr

Bass

Back Vox

Lead Synth

144

Drums

Saw Wave

Dist Guitr

Dist Guitr

Bass

Back Vox

Lead Synth

147

Drums

Dist Guitr

Bass

Lead Synth

Warm Pad

Metal Pad

Synth

150

Drums

Solo Guitr

Dist Guitr

Bass

Lead Synth

Warm Pad

Metal Pad

Synth

153

Drums

Solo Guitr

Guitr Harm

Bass

Lead Synth

Warm Pad

Metal Pad

Synth

156

Drums

Solo Guitr

Guitr Harm

Bass

Lead Synth

Warm Pad

Metal Pad

Synth

159

Drums

Solo Guitr

Bass

Lead Synth

Warm Pad

Metal Pad

Synth

162

- Drums:** A complex rhythmic pattern with various drum sounds.
- Saw Wave:** A synthesizer part with a sawtooth waveform, playing a series of chords.
- Dist Guitr:** Two distorted guitar tracks, each playing a single chord.
- Back Vox:** A vocal part with a melodic line and some vocal effects.
- Lead Synth:** A lead synthesizer part with a melodic line and some effects.
- Warm Pad:** A synthesizer part with a warm, sustained pad sound.
- Metal Pad:** A synthesizer part with a metallic, sustained pad sound.
- Synth:** A synthesizer part with a melodic line and some effects.

165

Drums

Saw Wave

Dist Guitr

Dist Guitr

Bass

Back Vox

Lead Synth

168

Drums

Saw Wave

Dist Guitr

Dist Guitr

Bass

Back Vox

Lead Synth

171

Drums

Saw Wave

Dist Guitr

Dist Guitr

Bass

Back Vox

Lead Synth

174

Drums

Saw Wave

Dist Guitr

Dist Guitr

Bass

Back Vox

Lead Synth

177

Drums

Saw Wave

Dist Guitr

Dist Guitr

Bass

Back Vox

Lead Synth

180

Drums

Saw Wave

Dist Guitr

Dist Guitr

Bass

Back Vox

Lead Synth

183

Drums

Saw Wave

Dist Guitr

Dist Guitr

Bass

Back Vox

Lead Synth

186

Drums

Saw Wave

Dist Guitr

Dist Guitr

Bass

Back Vox

Lead Synth

189

Drums

Saw Wave

Dist Guitr

Dist Guitr

Bass

Back Vox

Lead Synth

192

Drums

Saw Wave

Dist Guitr

Dist Guitr

Bass

Back Vox

Lead Synth

Phil Collins - BILLY DO

Drums

♩ = 162,000168

5

8

11

14

17

20

23

26

29

V.S.

32

35

38

41

44

47

50

53

56

59

62

65

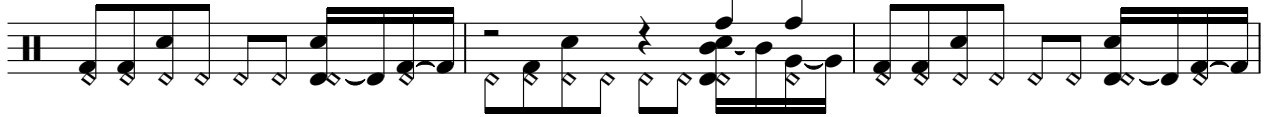

68

71

74

77

80

83

86

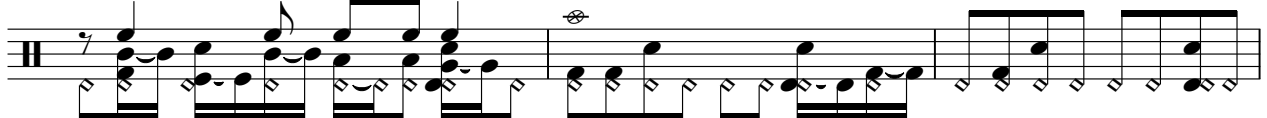

89

V.S.

92

95

98

101

104

107

110

113

116

119

122

125

128

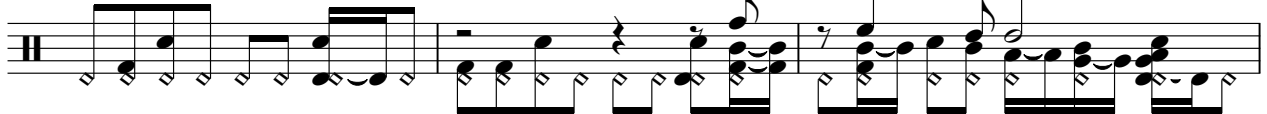

131

134

137

140

143

146

149

V.S.

152

155

158

161

164

167

170

173

176

179

182

185

188

191

193

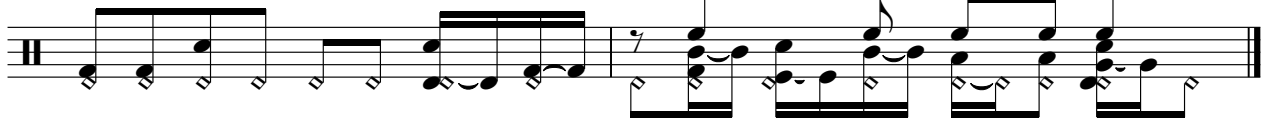

Phil Collins - BILLY DO

Saw Wave

♩ = 162,000168

34

38

42

46

50

20

73

77

81

85

90

V.S.

Saw Wave

96

101

104

131

135

139

143

147

166

170

174

178

182

186

190

192

Mute Guitr

Phil Collins - BILLY DO

♩ = 162,000168

10

13

16

19

22

25

24

51

54

140

Phil Collins - BILLY DO

Solo Guitr

♩ = 162,000168

57 2

62 3 2

68 38 6 3

109

114

119 3

122

126

129

131 18

2

Solo Guitr

150

156

♩ = 162,000168

56

60

95

39

Phil Collins - BILLY DO

Dist Guitr

♩ = 162,000168

26

6

36

42

48

12

64

6

74

79

85

3

3

6

92

Dist Guitr

Phil Collins - BILLY DO

Dist Guitr

♩ = 162,000168

26 6

36

41

46

51 6 4

65 6

75

81

85 2

91 2 2

191

Phil Collins - BILLY DO

Bass

♩ = 162,000168

10

14

18

22

26

30

34

39

45

50

V.S.

101

105

110

114

118

122

126

130

135

141

V.S.

146

151

155

159

163

168

174

179

184

190

Back Vox

Phil Collins - BILLY DO

♩ = 162,000168

70

74

79

84

91

99

103

107

24

134

139

144

164

168

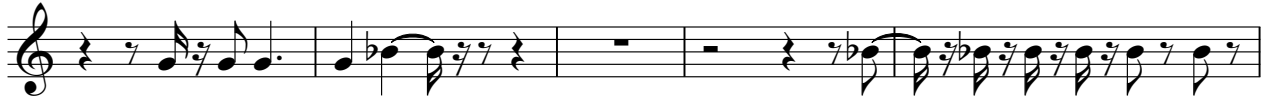

173

179

184

189

192

55

60

65

70

30

103

108

113

118

Phil Collins - BILLY DO

Lead Synth

♩ = 162,000168

18

22

26

31

35

40

45

49

3

55

59

63

68

72

77

82

88

92

97

101

106

22

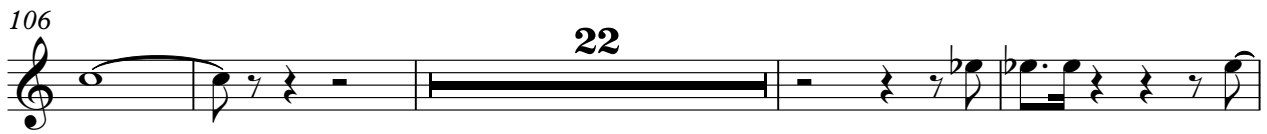

132

137

142

147

151

155

159

163

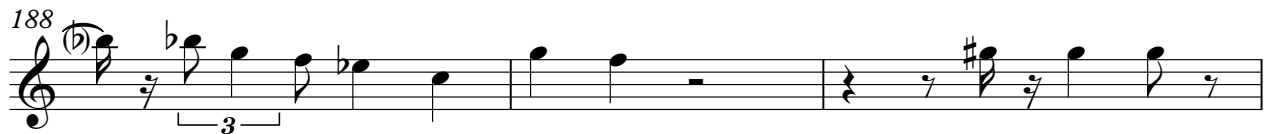

♩ = 162,000168

10

16

23

30

35 **16**

56

62

68 **36**

107

114

121

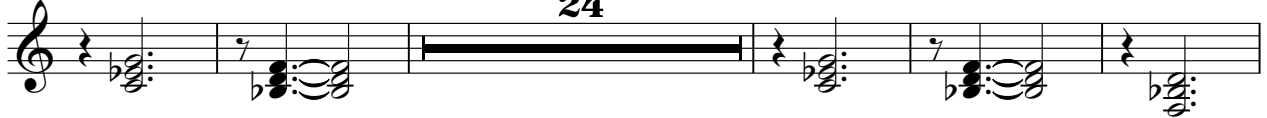

150

156

161

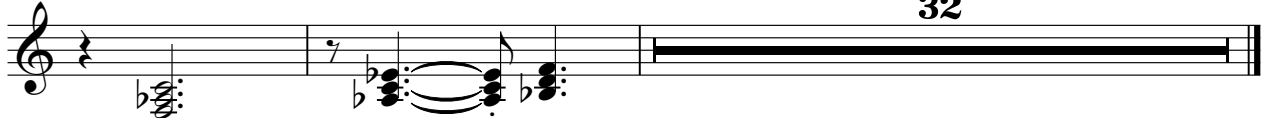

Metal Pad

Phil Collins - BILLY DO

♩ = 162,000168

10

16

33

54

33

91

96

101

21

126

16

147

152

157

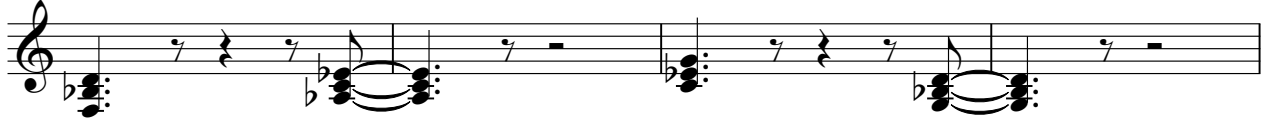

161

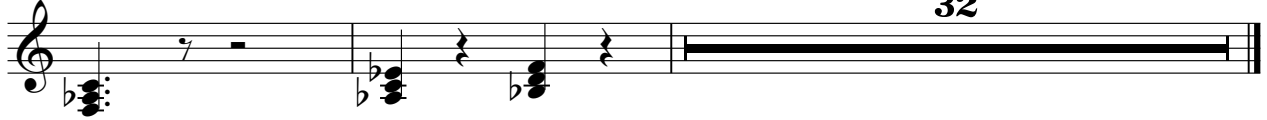

32

Phil Collins - BILLY DO

Synth

♩ = 162,000168

10

13

16

19

22

25

28

31

33

16

51

54

57

60

63

66

69

36

107

110

113

4

Synth

161

32

