

Phil Collins - Both Sides Of The Story

♩ = 127,961784

Bagpipes

Percussion

Taiko Drums

Jazz Guitar

Electric Guitar

Fretless Electric Bass

Synth Drums

Pad 5 (Bowed)

FX 8 (Sci-fi)

♩ = 127,961784

6

Perc.

Taiko

E. Gtr.

E. Bass

Syn. Drums

10

Perc. Taiko E. Gtr. E. Bass Syn. Drums

13

Perc. Taiko E. Gtr. E. Bass Syn. Drums

17

Perc. Taiko J. Gtr. E. Gtr. E. Bass Syn. Drums Pad 5

21

Perc. Taiko J. Gtr. E. Bass Syn. Drums Pad 5

25

Perc. Taiko J. Gtr. E. Bass Syn. Drums Pad 5

29

Perc. Taiko J. Gtr. E. Bass Syn. Drums Pad 5

33

Perc. Taiko J. Gtr. E. Bass Syn. Drums Pad 5

37

Perc. Taiko J. Gtr. E. Gtr. E. Bass Syn. Drums Pad 5 FX 8

41

Perc.

Taiko

E. Gtr.

E. Bass

Syn. Drums

Pad 5

FX 8

45

Perc.

Taiko

J. Gtr.

E. Gtr.

E. Bass

Syn. Drums

Pad 5

FX 8

49

Perc.

Taiko

J. Gtr.

E. Gtr.

E. Bass

Syn. Drums

Pad 5

FX 8

52

Perc.

Taiko

J. Gtr.

E. Gtr.

E. Bass

Syn. Drums

Pad 5

FX 8

55

59

63

Perc.
Taiko
J. Gtr.
E. Gtr.
E. Bass
Syn. Drums
Pad 5
FX 8

66

Perc.
Taiko
J. Gtr.
E. Gtr.
E. Bass
Syn. Drums
Pad 5
FX 8

69

Perc.

Taiko

J. Gtr.

E. Gtr.

E. Bass

Syn. Drums

Pad 5

FX 8

72

Perc.

Taiko

J. Gtr.

E. Gtr.

E. Bass

Syn. Drums

Pad 5

FX 8

76

Perc.

Taiko

J. Gtr.

E. Gtr.

E. Bass

Syn. Drums

Pad 5

FX 8

80

Bagp.

Perc.

Taiko

J. Gtr.

E. Gtr.

E. Bass

Syn. Drums

Pad 5

FX 8

84

Bagp.
Perc.
Taiko
E. Gtr.
E. Bass
Syn. Drums
Pad 5
FX 8

87

Bagp.
Perc.
Taiko
J. Gtr.
E. Gtr.
E. Bass
Syn. Drums
Pad 5
FX 8

90

Bagp.
Perc.
Taiko
J. Gtr.
E. Gtr.
E. Bass
Syn. Drums
Pad 5
FX 8

93

Bagp.
Perc.
Taiko
J. Gtr.
E. Gtr.
E. Bass
Syn. Drums
Pad 5
FX 8

96

Bagp.
Perc.
Taiko
J. Gtr.
E. Gtr.
E. Bass
Syn. Drums
Pad 5
FX 8

99

Bagp.
Perc.
Taiko
J. Gtr.
E. Gtr.
E. Bass
Syn. Drums
Pad 5
FX 8

102

Bagp.
Perc.
Taiko
J. Gtr.
E. Gtr.
E. Bass
Syn. Drums
Pad 5
FX 8

105

Bagp.
Perc.
Taiko
J. Gtr.
E. Gtr.
E. Bass
Syn. Drums
Pad 5
FX 8

109

Perc. Taiko J. Gtr. E. Gtr. E. Bass Syn. Drums Pad 5 FX 8

112

Perc. Taiko J. Gtr. E. Gtr. E. Bass Syn. Drums Pad 5 FX 8

115

Perc.
Taiko
J. Gtr.
E. Gtr.
E. Bass
Syn. Drums
Pad 5
FX 8

119

Perc.
Taiko
J. Gtr.
E. Gtr.
E. Bass
Syn. Drums
Pad 5
FX 8

123

127

131

Perc. Taiko J. Gtr. E. Bass Syn. Drums Pad 5

135

Perc. Taiko J. Gtr. E. Bass Syn. Drums Pad 5

139

Perc. Taiko J. Gtr. E. Bass Syn. Drums Pad 5

143

147

151

Bagp.
Perc.
Taiko
J. Gtr.
E. Gtr.
E. Bass
Syn. Drums
Pad 5
FX 8

154

Bagp.
Perc.
Taiko
J. Gtr.
E. Gtr.
E. Bass
Syn. Drums
Pad 5
FX 8

157

Bagp.
Perc.
Taiko
J. Gtr.
E. Gtr.
E. Bass
Syn. Drums
Pad 5
FX 8

160

Bagp.
Perc.
Taiko
J. Gtr.
E. Gtr.
E. Bass
Syn. Drums
Pad 5
FX 8

163

Bagp.
Perc.
Taiko
J. Gtr.
E. Gtr.
E. Bass
Syn. Drums
Pad 5
FX 8

166

Bagp.
Perc.
Taiko
J. Gtr.
E. Gtr.
E. Bass
Syn. Drums
Pad 5
FX 8

169

Bagp.
Perc.
Taiko
J. Gtr.
E. Gtr.
E. Bass
Syn. Drums
Pad 5
FX 8

172

Bagp.
Perc.
Taiko
J. Gtr.
E. Gtr.
E. Bass
Syn. Drums
Pad 5
FX 8

175

Bagp.
Perc.
Taiko
J. Gtr.
E. Gtr.
E. Bass
Syn. Drums
Pad 5
FX 8

178

Bagp.
Perc.
Taiko
J. Gtr.
E. Gtr.
E. Bass
Syn. Drums
Pad 5
FX 8

181

Bagp.
Perc.
Taiko
J. Gtr.
E. Gtr.
E. Bass
Syn. Drums
Pad 5
FX 8

184

Bagp.
Perc.
Taiko
J. Gtr.
E. Gtr.
E. Bass
Syn. Drums
Pad 5
FX 8

187

Bagp.
Perc.
Taiko
J. Gtr.
E. Gtr.
E. Bass
Syn. Drums
Pad 5
FX 8

190

Bagp.
Perc.
Taiko
J. Gtr.
E. Gtr.
E. Bass
Syn. Drums
Pad 5
FX 8

193

Bagp.
Perc.
Taiko
J. Gtr.
E. Gtr.
E. Bass
Syn. Drums
Pad 5
FX 8

196

Bagp.
Perc.
Taiko
J. Gtr.
E. Gtr.
E. Bass
Syn. Drums
Pad 5
FX 8

199

Bagp.
Perc.
Taiko
J. Gtr.
E. Gtr.
E. Bass
Syn. Drums
Pad 5
FX 8

201

Bagp.
Perc.
Taiko
J. Gtr.
E. Gtr.
E. Bass
Syn. Drums
Pad 5
FX 8

Bagpipes

Phil Collins - Both Sides Of The Story

♩ = 127,961784

80

84

88

92

96

100

104

107

42

194

198

201

Phil Collins - Both Sides Of The Story

Percussion

♩ = 127,961784

5

9

13

17

21

25

29

33

37

V.S.

41

45

49

53

57

61

65

69

73

77

81

85

89

93

97

101

105

109

113

117

V.S.

170

174

178

182

186

190

194

198

201

203

Taiko Drums

Phil Collins - Both Sides Of The Story

♩ = 127,961784

2

5

8

11

14

17

20

23

26

29

V.S.

62

65

68

71

74

77

80

83

86

89

V.S.

122

125

128

131

134

137

140

143

146

149

V.S.

♩ = 127,961784

18

23

28

32

36

7

47

52

56

60

63

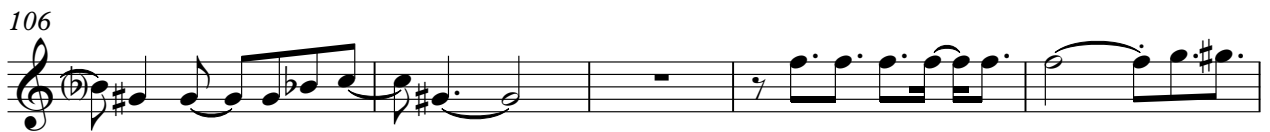

174

180

185

190

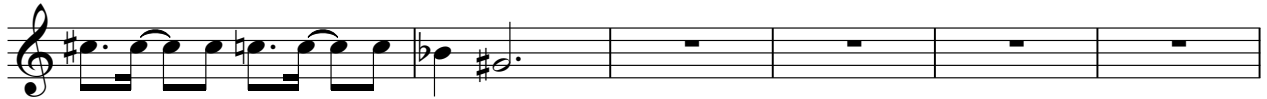

196

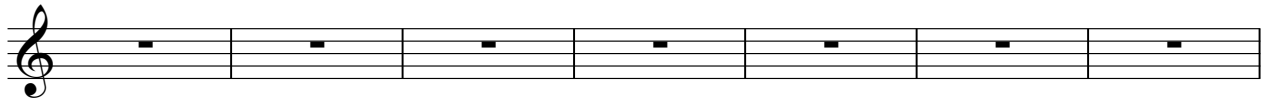

203

2

Phil Collins - Both Sides Of The Story

Electric Guitar

♩ = 127,961784

2

8

14

17

37

43

49

55

61

67

72

V.S.

Electric Guitar

Electric Guitar

159

165

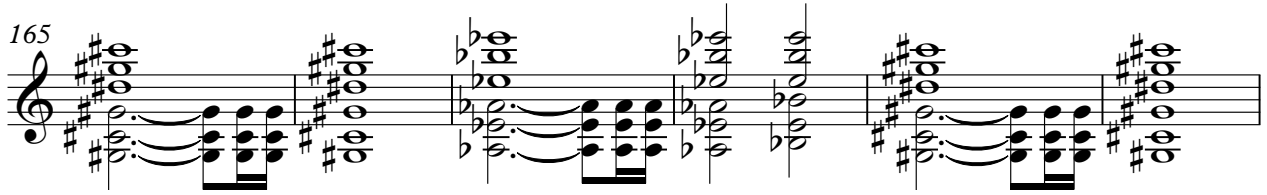

171

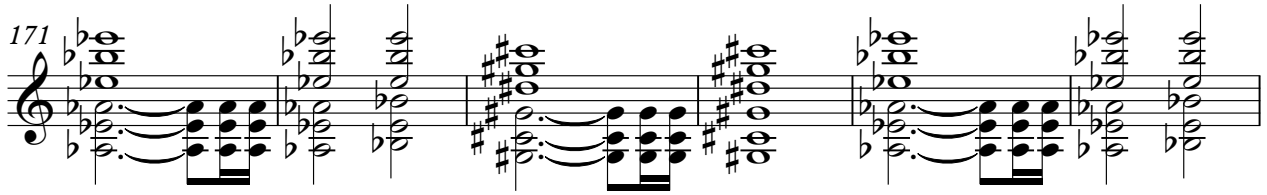

177

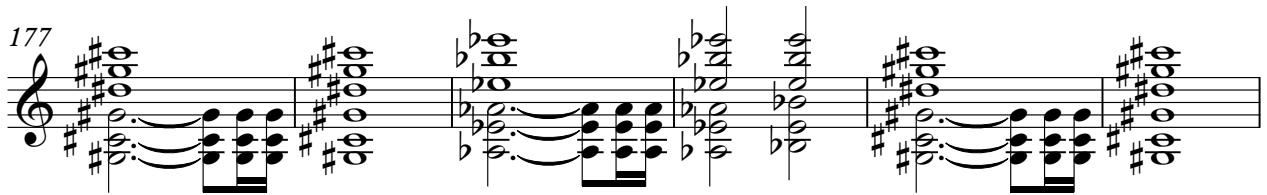

183

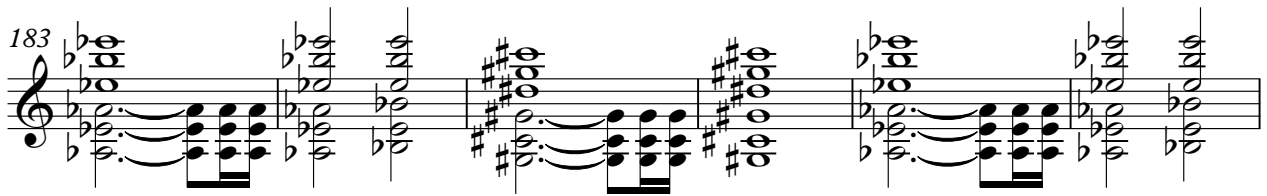

189

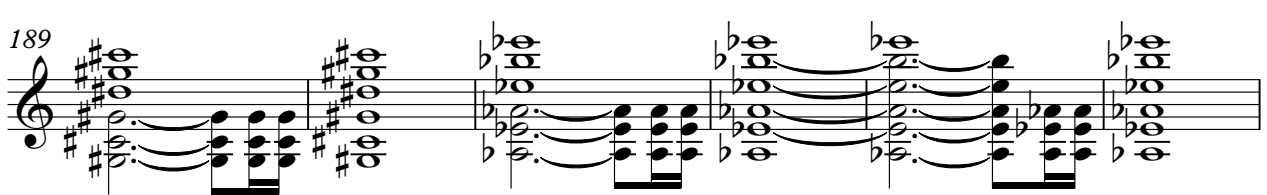

195

200

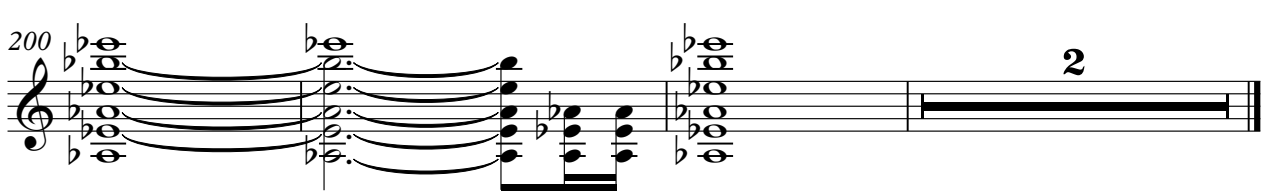

Phil Collins - Both Sides Of The Story

Fretless Electric Bass

♩ = 127,961784

2

7

12

18

25

32

39

45

51

57

V.S.

63

69

76

83

88

92

96

101

107

114

Fretless Electric Bass

V.S.

4

Fretless Electric Bass

174

179

184

188

193

197

203

Phil Collins - Both Sides Of The Story

Synth Drums

♩ = 127,961784

2

5

8

11

14

17

20

23

26

29

V.S.

V.S.

V.S.

182

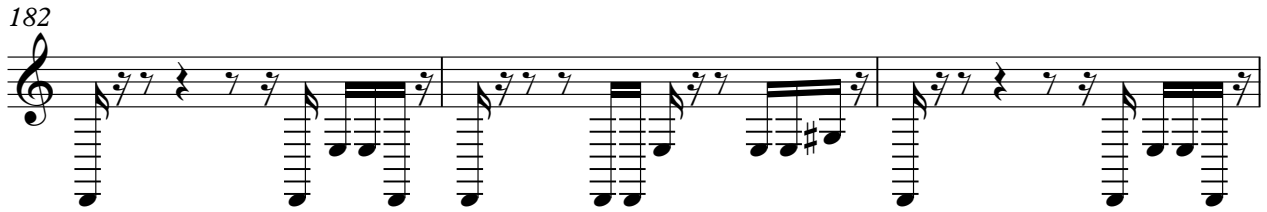

185

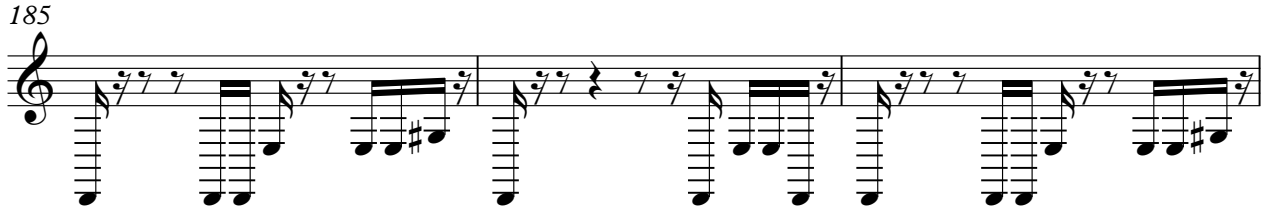

188

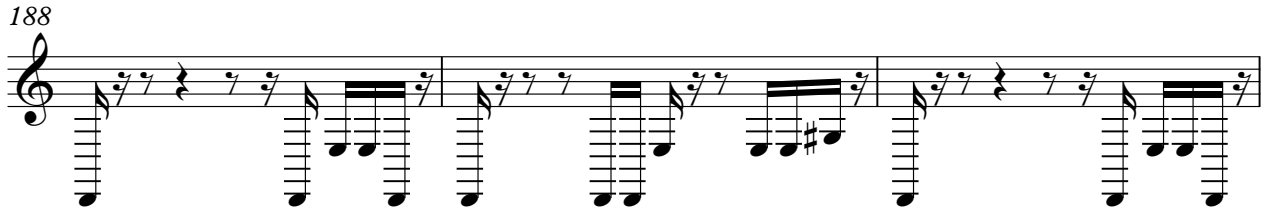

191

194

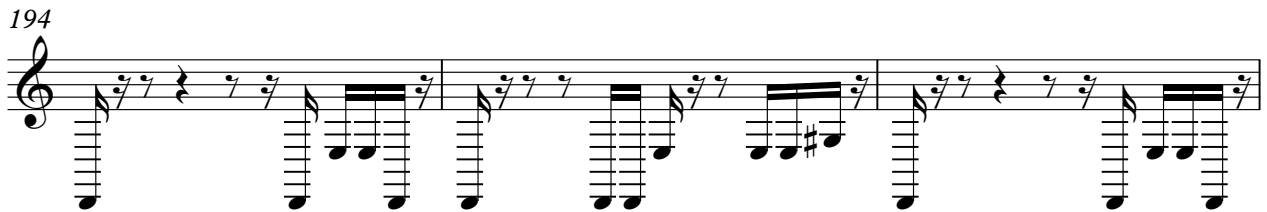

197

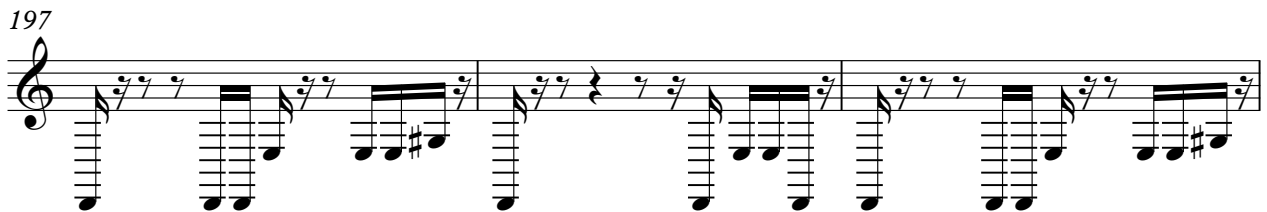

200

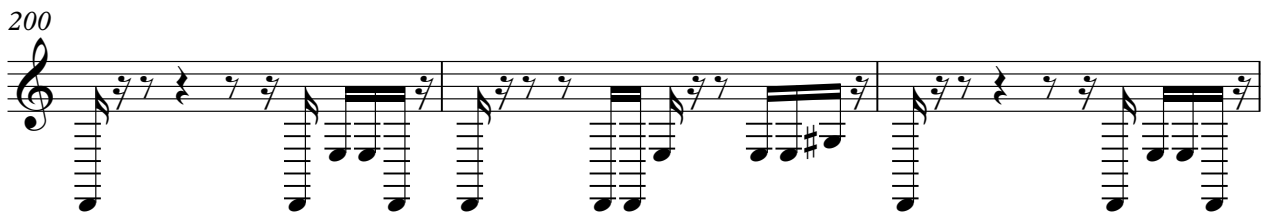

203

2

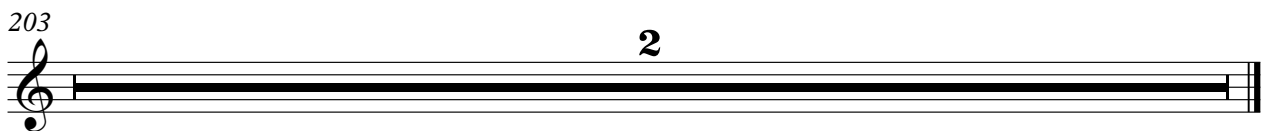

Pad 5 (Bowed)

Phil Collins - Both Sides Of The Story

♩ = 127,961784

17

24

31

39

47

55

63

71

80

88

V.S.

96

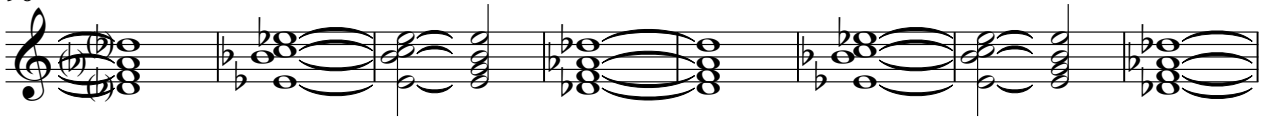

104

112

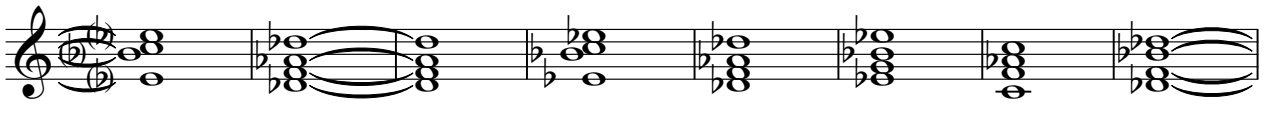

120

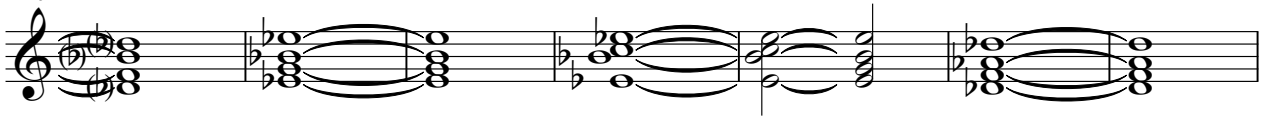

127

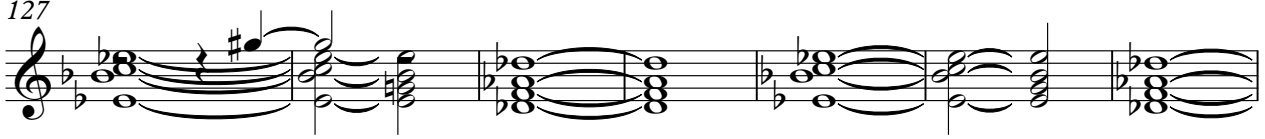

134

142

150

157

164

171

178

185

192

198

203

2

Phil Collins - Both Sides Of The Story

FX 8 (Sci-fi)

♩ = 127,961784

36

42

50

58

66

74

82

90

98

106

V.S.

114

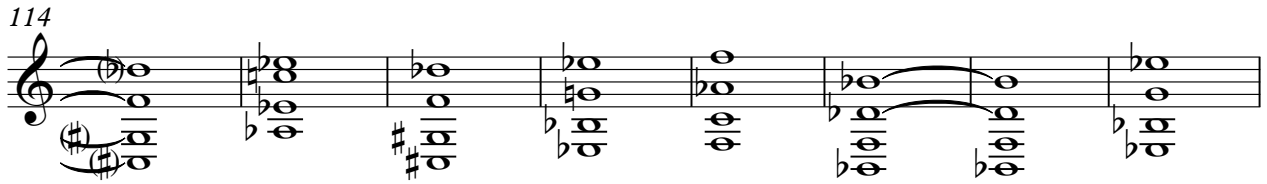

122

28

156

164

172

180

188

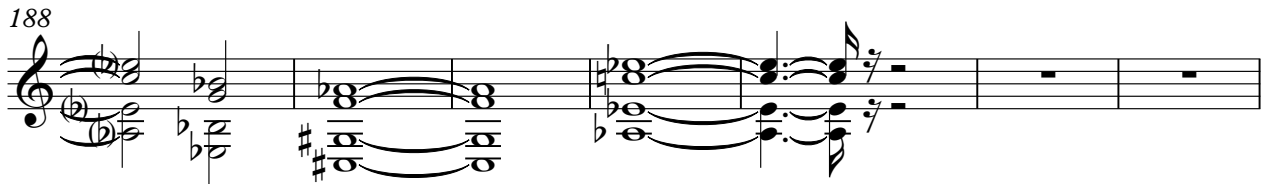

195

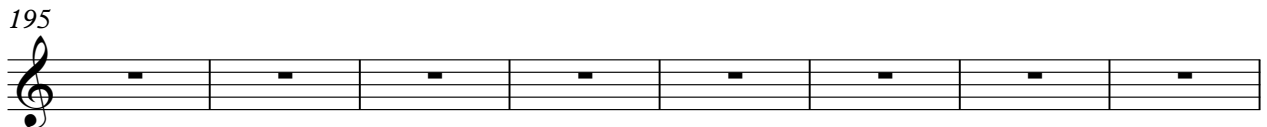

203

2

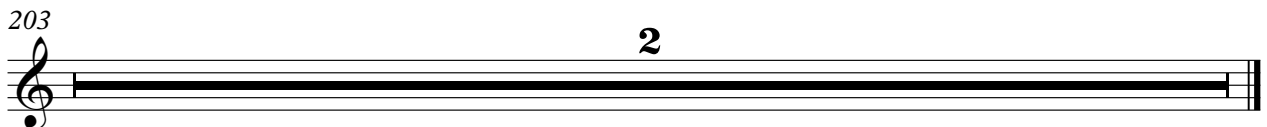
