

Phil Collins - Dance into the light

0.0"

1.1,00

Dance Into The Light - By: Phil Collins - 1996 - Arranged By: Brent Lane -19

♩ = 130,000137

Perc1

3

Bass

2 ♩ = 89,999954

4

Horns

Vine

Perc1

Perc2

Perc4

G2

G1

Bass

Organ

Street

6

Horns

Vine

Perc1

Perc2

Perc4

G2

G1

Bass

Organ

Street

8

Horns

Vine

Perc1

Perc2

Perc4

G2

G1

Bass

Organ

Street

10

Horns

Vine

Perc1

Perc2

Perc4

G2

G1

Bass

Organ

Street

Phil

13

Perc1

Perc2

Perc4

G2

G1

Bass

Organ

Phil

16

Perc1

Perc2

Perc4

G2

G1

Bass

Organ

Phil

18

Perc1
Perc2
Perc3
Perc4
G2
G1
Bass
Organ
Pad
Phil

20

Perc1
Perc2
Perc3
Perc4
G2
G1
Bass
Organ
Pad
Phil

22

Perc1
Perc2
Perc3
Perc4
G2
G1
Bass
Organ
Pad
Phil

24

Perc1
Perc2
Perc3
Perc4
G2
G1
Bass
Organ
Pad
Phil

26

Perc1
Perc2
Perc3
Perc4
G2
G1
Bass
Organ
Phil

28

Perc1

Perc2

Perc4

G2

G1

Bass

Organ

Phil

31

34

Horns

Vine

Perc1

Perc2

Perc3

Perc4

G2

G1

Bass

Organ

Street

Phil

37

Horns

Vine

Perc1

Perc2

Perc4

G2

G1

Bass

Organ

Street

Phil

40

Horns

Vine

Perc1

Perc2

Perc3

Perc4

G2

G1

Bass

Organ

Street

Phil

42

44

Perc1
Perc2
Perc3
Perc4
G2
G1
Bass
Organ
Pad
Phil

46

Perc1
Perc2
Perc3
Perc4
G2
G1
Bass
Organ
Pad
Phil

48

Horns

Vine

Perc1

Perc2

Perc3

Perc4

G2

G1

Bass

Organ

Street

Pad

Phil

50

Horns

Vine

Perc1

Perc2

Perc3

Perc4

G2

G1

Bass

Organ

Street

Phil

52

Horns

Vine

Perc1

Perc2

Perc4

G2

G1

Bass

Organ

Street

Phil

54

Horns

Vine

Perc1

Perc2

Perc4

G2

G1

Bass

Organ

Street

Phil

56

Horns

Vine

Perc1

Perc2

Perc4

G2

G1

Bass

Organ

Street

Phil

58

Horns

Vine

Perc1

Perc2

Perc3

Perc4

Kalimba

G2

G1

Bass

Organ

Street

60

Horns

Vine

Perc1

Perc2

Perc4

Kalimba

G2

G1

Bass

Organ

Street

62

Horns

Vine

Perc1

Perc2

Perc4

Kalimba

G2

G1

Bass

Organ

Street

64

Horns

Vine

Perc1

Perc2

Perc4

Kalimba

G2

G1

Bass

Organ

Street

Phil

66

Horns

Vine

Perc1

Perc2

Perc3

Perc4

Kalimba

G2

G1

Bass

Organ

Street

String Hit

Pad

Phil

68

Horns

Vine

Perc1

Perc2

Perc4

Kalimba

G2

G1

Bass

Organ

Street

String Hit

Pad

Phil

70

Horns

Vine

Perc1

Perc2

Perc4

Kalimba

G2

G1

Bass

Organ

Street

String Hit

Pad

Phil

72

Perc1
Perc2
Perc4
Kalimba
G2
G1
Bass
Organ
String Hit
Pad
Phil

74

This musical score is for a multi-instrument ensemble. The instruments and their parts are as follows:

77

Perc1

Perc2

Perc3

Perc4

G2

G1

Bass

Organ

String Hit

Pad

Phil

80

82

Horns

Vine

Perc1

Perc2

Perc3

Perc4

Kalimba

G2

G1

Bass

Organ

Street

Phil

84

Horns

Vine

Perc1

Perc2

Perc4

Kalimba

G2

G1

Bass

Organ

Street

Phil

86

Horns

Vine

Perc1

Perc2

Perc4

Kalimba

G2

G1

Bass

Organ

Street

Phil

88

Horns

Vine

Perc1

Perc2

Perc4

Kalimba

G2

G1

Bass

Organ

Street

Phil

90

Horns

Vine

Perc1

Perc2

Perc3

Perc4

Kalimba

G2

G1

Bass

Organ

Street

Phil

92

Horns

Vine

Perc1

Perc2

Perc4

Kalimba

G2

G1

Bass

Organ

Street

Phil

94

Horns

Vine

Perc1

Perc2

Perc4

Kalimba

G2

G1

Bass

Organ

Street

Phil

96

Horns

Vine

Perc1

Perc2

Perc4

Kalimba

G2

G1

Bass

Organ

Street

Phil

97

Horns

Vine

Perc1

Perc2

Perc4

Kalimba

G2

G1

Bass

Organ

Street

Phil

Phil Collins - Dance into the light

Horns

♩ = 130,000137 ♩ = 89,999954

81

85

89

93

96

Phil Collins - Dance into the light

Vine

♩ = 130,000137 ♩ = 89,999954

5

9 22

35 2

43 6

52

56

59

63

67 2 3 6

2

Vine

81

85

89

93

96

Phil Collins - Dance into the light

Perc1

♩ = 130,000137 ♩ = 89,999954

3

4

8

12

16

20

24

28

32

36

V.S.

2

Perc1

40

44

48

52

56

59

63

67

71

75

79

83

87

91

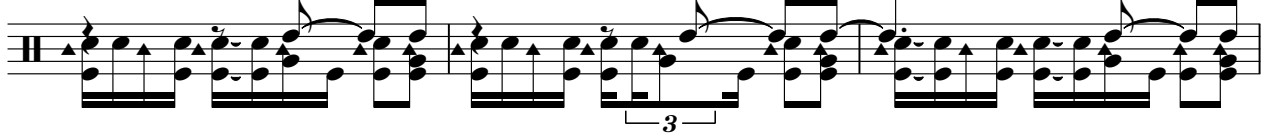

94

96

Phil Collins - Dance into the light

Perc2

♩ = 130,000137 ♩ = 89,999954

5

9

13

17

21

25

29

33

37

V.S.

41

45

49

53

57

61

65

69

73

77

81

85

89

93

96

Perc3

Phil Collins - Dance into the light

♩ = 130,000137 ♩ = 89,999954

16

22

35

46

59

78

83

♩ = 130,000137 ♩ = 89,999954

7

12

17

22

27

32

37

42

47

52

57

62

67

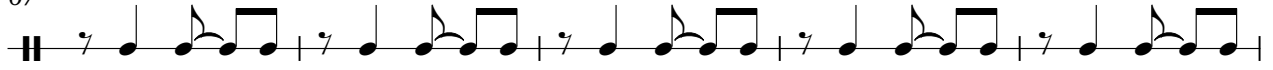

72

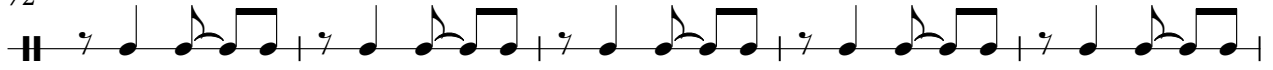

77

82

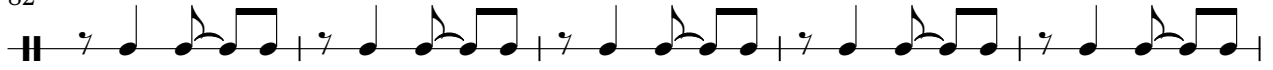

87

92

95

Kalimba

Phil Collins - Dance into the light

♩ = 130,000137 ♩ = 89,999954

56

59

62

65

68

71

73

8

82

85

88

91

94

96

Phil Collins - Dance into the light

G2

♩ = 130,000137 ♩ = 89,999954

5

9

13

17

20

23

26

30

34

V.S.

75

78

81

85

89

93

96

Phil Collins - Dance into the light

G1

♩ = 130,000137 ♩ = 89,999954

5

9

13

17

20

23

26

30

34

V.S.

75

78

81

85

89

93

96

50

54

59

64

69

74

79

83

87

92

96

Phil Collins - Dance into the light

Organ

♩ = 130,000137 ♩ = 89,999954

8

14

21

28

34

40

47

V.S.

53

59

65

72

79

86

92

96

String Hit

Phil Collins - Dance into the light

♩ = 130,000137 ♩ = 89,999954

57

59

73

78

81

17

Phil Collins - Dance into the light

Pad

♩ = 130,000137 ♩ = 89,999954

16

22

16

43

50

9 **7**

71

78

17

Phil Collins - Dance into the light

Phil

♩ = 130,000137 ♩ = 89,999954

8

12

17

22

26

32

37

42

46

50

56

67

71

75

79

84

90

95

