

4

Analog Drum

Lead Guitar

Second Guitar

Delay Guitar

Bass

Electric Piano

6

Analog Drum

Lead Guitar

Second Guitar

Delay Guitar

Bass

Electric Piano

8

Analog Drum

Lead Guitar

Second Guitar

Delay Guitar

Bass

Electric Piano

10

Soprano Sax

Analog Drum

Lead Guitar

Second Guitar

Delay Guitar

Bass

Electric Piano

12

Soprano Sax

Analog Drum

Bass

Electric Piano

14

Soprano Sax

Analog Drum

Bass

Electric Piano

16

Soprano Sax

Analog Drum

Bass

Electric Piano

18

Soprano Sax

Analog Drum

Lead Guitar

Bass

Electric Piano

Crystal Sound

22

Soprano Sax

Analog Drum

Lead Guitar

Bass

Electric Piano

Crystal Sound

24

Soprano Sax

Analog Drum

Lead Guitar

Bass

Electric Piano

Crystal Sound

26

Soprano Sax

Analog Drum

Bass

Electric Piano

Crystal Sound

27

Soprano Sax

Analog Drum

Lead Guitar

Second Guitar

Delay Guitar

Bass

Electric Piano

28

Soprano Sax

Analog Drum

Lead Guitar

Second Guitar

Delay Guitar

Bass

Electric Piano

29

Soprano Sax

Analog Drum

Lead Guitar

Second Guitar

Delay Guitar

Bass

Electric Piano

30

Soprano Sax

Analog Drum

Lead Guitar

Second Guitar

Delay Guitar

Bass

Electric Piano

32

Soprano Sax

Analog Drum

Lead Guitar

Second Guitar

Delay Guitar

Bass

Electric Piano

Detailed description of the musical score: The score is for page 18, starting at measure 32. It features seven staves. The Soprano Sax staff has a whole rest. The Analog Drum staff shows a complex rhythmic pattern with various note values and rests. The Lead Guitar, Second Guitar, and Delay Guitar parts feature long, sustained notes with slurs. The Bass part has a melodic line with slurs. The Electric Piano part has a sustained chord in the right hand and a melodic line in the left hand.

33

Soprano Sax

Analog Drum

Lead Guitar

Second Guitar

Delay Guitar

Bass

Electric Piano

34

Soprano Sax

Analog Drum

Lead Guitar

Second Guitar

Delay Guitar

Bass

Electric Piano

35

Soprano Sax

Analog Drum

Lead Guitar

Delay Guitar

Bass

Electric Piano

36

Soprano Sax

Analog Drum

Bass

Electric Piano

38

Soprano Sax

Analog Drum

Bass

Electric Piano

40

Soprano Sax

Analog Drum

Bass

Electric Piano

42

Soprano Sax

Analog Drum

Lead Guitar

Bass

Electric Piano

Crystal Sound

44

Soprano Sax

Analog Drum

Lead Guitar

Bass

Electric Piano

46

Soprano Sax

Analog Drum

Lead Guitar

Bass

Electric Piano

Crystal Sound

48

Soprano Sax

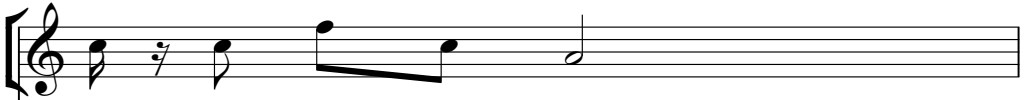

Analog Drum

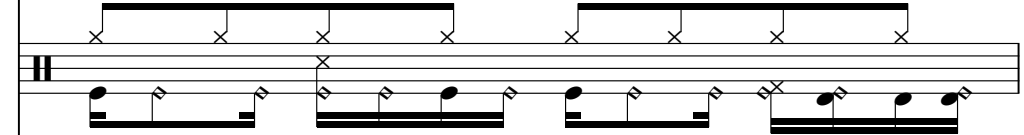

Lead Guitar

Bass

Electric Piano

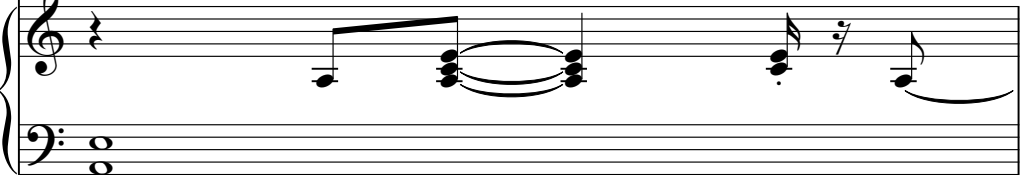

49

Soprano Sax

Analog Drum

Lead Guitar

Bass

Electric Piano

Crystal Sound

50

Soprano Sax

Analog Drum

Bass

Electric Piano

Crystal Sound

51

Soprano Sax

Analog Drum

Lead Guitar

Second Guitar

Delay Guitar

Bass

Electric Piano

52

Analog Drum

Lead Guitar

Second Guitar

Delay Guitar

Bass

Electric Piano

53

Soprano Sax

Analog Drum

Lead Guitar

Second Guitar

Delay Guitar

Bass

Electric Piano

Detailed description of the musical score for measure 53: The score is written for seven instruments. The Soprano Sax part (top staff) begins with a quarter rest, followed by eighth notes G4, F4, E4, D4, C4, and B3, ending with a half note G4. The Analog Drum part (second staff) shows a complex pattern with snare, hi-hat, and kick drum. The Lead Guitar (third staff), Second Guitar (fourth staff), and Delay Guitar (fifth staff) all play a melodic line starting with a half note G4, followed by quarter notes F4, E4, and D4, with a final quarter note G4. The Bass part (sixth staff) starts with a half note G3, followed by quarter notes F3, E3, and D3, ending with a quarter note G3. The Electric Piano part (bottom staff) features a block chord in the right hand and a sustained chord in the left hand.

54

Soprano Sax

Analog Drum

Lead Guitar

Second Guitar

Delay Guitar

Bass

Electric Piano

- Analog Drum:** Shows a complex rhythmic pattern with various drum sounds, including snare, hi-hat, and kick drum, indicated by 'x' marks and diamond symbols.
- Lead Guitar:** Features a melodic line with long phrasing, including a double bar line and a repeat sign.
- Second Guitar:** Is mostly silent, with a few notes indicated by a dash.
- Delay Guitar:** Features a melodic line with long phrasing, including a double bar line and a repeat sign.
- Electric Piano:** Features sustained chords and melodic fragments, with a double bar line and a repeat sign.

55

Soprano Sax

Analog Drum

Lead Guitar

Second Guitar

Delay Guitar

Bass

Electric Piano

56

Analog Drum

Lead Guitar

Second Guitar

Delay Guitar

Bass

Electric Piano

57

Soprano Sax

Analog Drum

Lead Guitar

Second Guitar

Delay Guitar

Bass

Electric Piano

58

Soprano Sax

Analog Drum

Lead Guitar

Second Guitar

Delay Guitar

Bass

Electric Piano

Synth String

60

Soprano Sax

Analog Drum

Lead Guitar

Delay Guitar

Bass

Electric Piano

Synth String

62

Soprano Sax

Analog Drum

Lead Guitar

Delay Guitar

Bass

Electric Piano

Synth String

64

Soprano Sax

Analog Drum

Lead Guitar

Delay Guitar

Bass

Electric Piano

Synth String

66

Soprano Sax

Analog Drum

Lead Guitar

Delay Guitar

Bass

Electric Piano

Synth String

67

Soprano Sax

Analog Drum

Lead Guitar

Second Guitar

Delay Guitar

Bass

Electric Piano

Synth String

68

Soprano Sax

Analog Drum

Lead Guitar

Second Guitar

Delay Guitar

Bass

Electric Piano

Synth String

69

Soprano Sax

Analog Drum

Lead Guitar

Second Guitar

Delay Guitar

Bass

Electric Piano

Synth String

70

Soprano Sax

Analog Drum

Lead Guitar

Second Guitar

Delay Guitar

Bass

Electric Piano

Synth String

Detailed description of the musical score: The score is for measures 70, 71, 72, and 73. The Soprano Sax part starts with a melodic line in measure 70, followed by a triplet in measure 72. The Analog Drum part features a complex rhythmic pattern with various drum sounds. The Lead Guitar part has a melodic line with a triplet in measure 72. The Second Guitar part is mostly silent. The Delay Guitar part has a melodic line with a triplet in measure 72. The Bass part has a rhythmic line. The Electric Piano part has a chordal accompaniment. The Synth String part has a simple melodic line.

72

Soprano Sax

Analog Drum

Lead Guitar

Delay Guitar

Bass

Electric Piano

Synth String

74

Soprano Sax

Analog Drum

Lead Guitar

Delay Guitar

Bass

Electric Piano

Synth String

Detailed description of the musical score: The score is for measures 74-77. The Soprano Saxophone part begins with a quarter rest, followed by a quarter note G4, a quarter note A4, a quarter note B4, and a quarter note C5. The Analog Drum part features a consistent rhythmic pattern: a cymbal (x) on the first eighth of every measure, followed by a quarter note on the second eighth, and a quarter note on the third eighth. The Lead and Delay Guitar parts play a series of chords: a quarter rest, a quarter note chord, a quarter note chord, and a quarter note chord. The Bass part has a walking bass line: a quarter note G2, a quarter note A2, a quarter note B2, and a quarter note C3. The Electric Piano part has a chordal accompaniment: a quarter rest, a quarter note chord, a quarter note chord, and a quarter note chord. The Synth String part has a simple melodic line: a quarter note G4, a quarter note A4, a quarter note B4, and a quarter note C5.

76

Soprano Sax

Analog Drum

Lead Guitar

Delay Guitar

Bass

Electric Piano

Synth String

78

Soprano Sax

Analog Drum

Lead Guitar

Delay Guitar

Bass

Electric Piano

Synth String

Crystal Sound

Detailed description of the musical score: The score is for page 48, starting at measure 78. It consists of eight staves. The Soprano Sax staff (top) has a treble clef and contains a melodic line with eighth and sixteenth notes, including rests. The Analog Drum staff has a double bar line and contains a complex rhythmic pattern with various drum sounds represented by 'x' marks and note heads. The Lead Guitar and Delay Guitar staves have treble clefs and contain chords and single notes. The Bass staff has a bass clef and contains a steady eighth-note line. The Electric Piano staff has a grand staff (treble and bass clefs) and contains chords and single notes. The Synth String staff has a treble clef and contains a melodic line with a long sustain. The Crystal Sound staff has a treble clef and contains a melodic line with a long sustain.

80

Soprano Sax

Analog Drum

Lead Guitar

Delay Guitar

Bass

Electric Piano

Synth String

Crystal Sound

82

Soprano Sax

Analog Drum

Lead Guitar

Delay Guitar

Bass

Electric Piano

Synth String

Crystal Sound

84

Soprano Sax

Analog Drum

Lead Guitar

Delay Guitar

Bass

Electric Piano

Synth String

Crystal Sound

85

Soprano Sax

Analog Drum

Lead Guitar

Delay Guitar

Bass

Electric Piano

Synth String

Crystal Sound

86

Soprano Sax

Analog Drum

Lead Guitar

Delay Guitar

Bass

Electric Piano

Synth String

Crystal Sound

Atomspheric Choir

87

Pan Flute

Soprano Sax

Analog Drum

Lead Guitar

Second Guitar

Delay Guitar

Bass

Electric Piano

Synth String

Crystal Sound

Atomspheric Choir

Detailed description of the musical score: The score is for page 54, starting at measure 87. It features ten staves. The Pan Flute part has a treble clef and a key signature of one flat, with notes G4, A4, Bb4, and C5. The Soprano Sax part has a treble clef and a key signature of one flat, with notes G4, A4, and Bb4. The Analog Drum part uses a drum set notation with various symbols for snare, hi-hat, and kick. The Lead Guitar, Second Guitar, and Delay Guitar parts have treble clefs and a key signature of one flat, with various rhythmic patterns and notes. The Bass part has a bass clef and a key signature of one flat, with notes G2, A2, Bb2, and C3. The Electric Piano part has a grand staff with a key signature of one flat, featuring chords and sustained notes. The Synth String part has a treble clef and a key signature of one flat, with a sustained chord. The Crystal Sound part has a treble clef and a key signature of one flat, with a sustained chord. The Atmospheric Choir part has a treble clef and a key signature of one flat, with a rhythmic pattern of notes.

88

Pan Flute

Soprano Sax

Analog Drum

Lead Guitar

Second Guitar

Delay Guitar

Bass

Electric Piano

Synth String

Atomspheric Choir

89

Pan Flute

Analog Drum

Lead Guitar

Second Guitar

Delay Guitar

Bass

Electric Piano

Synth String

Atomspheric Choir

90

3

Pan Flute

Soprano Sax

Analog Drum

Lead Guitar

Second Guitar

Delay Guitar

Bass

Electric Piano

Synth String

Crystal Sound

Atomspheric Choir

91

Pan Flute

Soprano Sax

Analog Drum

Lead Guitar

Second Guitar

Delay Guitar

Bass

Electric Piano

Synth String

Crystal Sound

Atomspheric Choir

92

Pan Flute

Soprano Sax

Analog Drum

Lead Guitar

Second Guitar

Delay Guitar

Bass

Electric Piano

Synth String

Crystal Sound

Atomspheric Choir

93

Pan Flute

Soprano Sax

Analog Drum

Lead Guitar

Second Guitar

Delay Guitar

Bass

Electric Piano

Synth String

Crystal Sound

Atomspheric Choir

94

Pan Flute

Soprano Sax

Analog Drum

Lead Guitar

Second Guitar

Delay Guitar

Bass

Electric Piano

Synth String

Crystal Sound

Atomspheric Choir

95

Pan Flute

Soprano Sax

Analog Drum

Lead Guitar

Second Guitar

Delay Guitar

Bass

Electric Piano

Synth String

Crystal Sound

Atomspheric Choir

96

Pan Flute

Soprano Sax

Analog Drum

Lead Guitar

Second Guitar

Delay Guitar

Bass

Electric Piano

Synth String

Crystal Sound

Atomspheric Choir

97

Pan Flute

Soprano Sax

Analog Drum

Lead Guitar

Second Guitar

Delay Guitar

Bass

Electric Piano

Synth String

Crystal Sound

Atomspheric Choir

Detailed description of the musical score: The score is for page 64, starting at measure 97. It features ten staves. The Pan Flute and Soprano Sax parts are in treble clef. The Analog Drum part uses a drum set notation with 'x' marks for cymbals and 'o' marks for snare. The Lead Guitar, Second Guitar, and Delay Guitar parts are in treble clef. The Bass part is in bass clef. The Electric Piano part is in grand staff (treble and bass clefs). The Synth String part is in treble clef. The Crystal Sound part is in treble clef. The Atmospheric Choir part is in treble clef. The music is in a 4/4 time signature and features a variety of rhythmic patterns, including eighth notes, quarter notes, and half notes, with some measures containing rests.

98

Pan Flute

Soprano Sax

Analog Drum

Lead Guitar

Second Guitar

Delay Guitar

Bass

Electric Piano

Synth String

Crystal Sound

Atomspheric Choir

99

Pan Flute

Soprano Sax

Analog Drum

Lead Guitar

Second Guitar

Delay Guitar

Bass

Electric Piano

Synth String

Crystal Sound

Atomspheric Choir

100

Pan Flute

Soprano Sax

Analog Drum

Lead Guitar

Second Guitar

Delay Guitar

Bass

Electric Piano

Synth String

Crystal Sound

Atomspheric Choir

101

Pan Flute

Soprano Sax

Analog Drum

Lead Guitar

Second Guitar

Delay Guitar

Bass

Electric Piano

Synth String

Crystal Sound

Atomspheric Choir

102

Pan Flute

Soprano Sax

Analog Drum

Lead Guitar

Second Guitar

Delay Guitar

Bass

Electric Piano

Synth String

Crystal Sound

Atomspheric Choir

103

Pan Flute

Soprano Sax

Analog Drum

Lead Guitar

Second Guitar

Delay Guitar

Bass

Electric Piano

Synth String

Crystal Sound

Atomspheric Choir

104

Pan Flute

Soprano Sax

Analog Drum

Lead Guitar

Second Guitar

Delay Guitar

Bass

Electric Piano

Synth String

Crystal Sound

Atomspheric Choir

3

105

Pan Flute

Soprano Sax

Analog Drum

Lead Guitar

Second Guitar

Delay Guitar

Bass

Electric Piano

Synth String

Crystal Sound

Atomspheric Choir

106

Pan Flute

Soprano Sax

Analog Drum

Lead Guitar

Second Guitar

Delay Guitar

Bass

Electric Piano

Synth String

Crystal Sound

Atomspheric Choir

107

108

Pan Flute

Soprano Sax

Analog Drum

Lead Guitar

Second Guitar

Delay Guitar

Bass

Electric Piano

Synth String

Crystal Sound

Atomspheric Choir

109

Pan Flute

Soprano Sax

Analog Drum

Lead Guitar

Second Guitar

Delay Guitar

Bass

Electric Piano

Synth String

Crystal Sound

Atomspheric Choir

Phil Collins - Do You Remember

Pan Flute

♩ = 93,000038

86

89

92

95

98

101

104

107

109

Phil Collins - Do You Remember

Soprano Sax

♩ = 93,000038

10

14

18

22

26

31

36

40

44

48

V.S.

Soprano Sax

52

57

61

64

67

71

75

79

82

86

Soprano Sax

92

96

99

103

106

108

# Phil Collins - Do You Remember

## Analog Drum

♩ = 93,000038

V.S.

Analog Drum

21

23

25

27

29

31

33

35

37

39

41

43

45

47

49

51

53

55

57

59

V.S.

Analog Drum

- Measures 65-66:** Similar to 61-64, but with a slight variation in the bass drum pattern.
- Measures 69-70:** Similar to 67-68, but with a slight variation in the bass drum pattern.
- Measures 73-74:** Similar to 71-72, but with a slight variation in the bass drum pattern.
- Measures 75-76:** Similar to 73-74, but with a slight variation in the bass drum pattern.
- Measures 77-78:** Similar to 75-76, but with a slight variation in the bass drum pattern.
- Measures 79-80:** Similar to 77-78, but with a slight variation in the bass drum pattern.

81

83

85

87

89

91

93

95

97

99

V.S.

Analog Drum

101

103

105

107

109

Phil Collins - Do You Remember

Lead Guitar

♩ = 93,000038

2

7

12

7

26

31

36

7

46

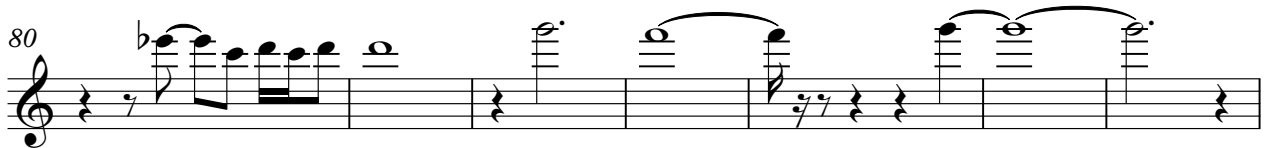
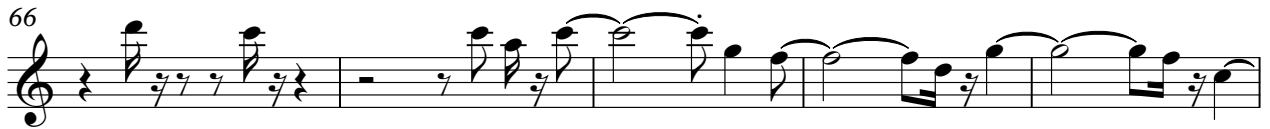

Lead Guitar

102

106

Phil Collins - Do You Remember

Second Guitar

♩ = 93,000038

87

93

99

104

108

Phil Collins - Do You Remember

Delay Guitar

♩ = 93,000038

2

6

10 15

28

32 15

51

55

59

64

68

V.S.

Delay Guitar

72

76

80

86

91

95

99

103

107

Phil Collins - Do You Remember

Bass

♩ = 93,000038

V.S.

84

87

91

95

99

103

107

Phil Collins - Do You Remember

Electric Piano

♩ = 93,000038

2

6

10

14

18

22

V.S.

49

52

56

60

64

68

V.S.

95

99

103

107

Phil Collins - Do You Remember

Synth String

♩ = 93,000038

58

63

69

76

83

90

97

104

♩ = 93,000038

17 2

22

27 15 2

47 27

78

84 2

90

94 3

97

102 3

2

106

Crystal Sound

7

3 3 3

108

3

3

Phil Collins - Do You Remember

Atomspheric Choir

♩ = 93,000038

85

89

92

95

98

101

104

107