

Phil Collins - EASY LOV

♩ = 132,000137

Flute

Drums

Dist Guitr

Overdr Gtr

Synth

Bass

ReverseCym

Brass 2

SynthBrass

String Pad

Brass 1

ChimeSynth

♩ = 132,000137

3

Flute

Drums

Dist Guitr

Overdr Gtr

Synth

Bass

String Pad

ChimeSynth

5

Flute

Drums

Dist Guitr

Overdr Gtr

Synth

Bass

String Pad

ChimeSynth

7

Flute

Drums

Dist Guitr

Overdr Gtr

Synth

Bass

String Pad

ChimeSynth

9

Flute

Drums

Dist Guitr

Overdr Gtr

Bass

String Pad

11

Flute

Drums

Dist Guitr

Overdr Gtr

Bass

String Pad

13

Flute

Drums

Dist Guitr

Overdr Gtr

Bass

String Pad

15

Flute

Drums

Dist Guitr

Overdr Gtr

Bass

String Pad

17

Drums

Dist Guitr

Overdr Gtr

Bass

Brass 2

String Pad

Brass 1

20

Drums

Dist Guitr

Overdr Gtr

Bass

Brass 2

String Pad

Brass 1

23

Drums

Dist Guitr

Overdr Gtr

Bass

Brass 2

String Pad

Brass 1

26

Drums

Dist Guitr

Overdr Gtr

Bass

Brass 2

String Pad

Brass 1

29

Drums

Dist Guitr

Overdr Gtr

Bass

Brass 2

String Pad

Brass 1

32

Drums

Dist Guitr

Overdr Gtr

Bass

Brass 2

SynthBrass

String Pad

Brass 1

34

Drums

Dist Guitr

Overdr Gtr

Bass

SynthBrass

Brass 1

37

Drums

Dist Guitr

Overdr Gtr

Bass

SynthBrass

Brass 1

40

Drums

Dist Guitr

Overdr Gtr

Bass

SynthBrass

Brass 1

43

Drums

Dist Guitr

Overdr Gtr

Bass

SynthBrass

Brass 1

46

Drums

Dist Guitr

Overdr Gtr

Bass

SynthBrass

String Pad

Brass 1

49

Drums

Dist Guitr

Overdr Gtr

Bass

String Pad

Brass 1

51

Drums

Dist Guitr

Overdr Gtr

Bass

String Pad

Brass 1

53

Flute  
Drums  
Dist Guitr  
Overdr Gtr  
Bass  
String Pad  
Brass 1  
ChimeSynth

56

Flute  
Drums  
Dist Guitr  
Overdr Gtr  
Bass  
Brass 2  
String Pad  
Brass 1  
ChimeSynth

58

Flute

Drums

Dist Guitr

Overdr Gtr

Bass

Brass 2

String Pad

Brass 1

61

Flute

Drums

Dist Guitr

Overdr Gtr

Bass

Brass 2

String Pad

Brass 1

63

Flute  
Drums  
Dist Guitr  
Overdr Gtr  
Bass  
Brass 2  
String Pad  
Brass 1

66

Flute  
Drums  
Dist Guitr  
Overdr Gtr  
Bass  
Brass 2  
String Pad  
Brass 1

69

Flute

Drums

Dist Guitr

Overdr Gtr

Bass

Brass 2

String Pad

Brass 1

71

Flute

Drums

Dist Guitr

Overdr Gtr

Bass

Brass 2

SynthBrass

String Pad

Brass 1

74

Drums

Dist Guitr

Overdr Gtr

Bass

SynthBrass

Brass 1

77

Drums

Dist Guitr

Overdr Gtr

Bass

SynthBrass

Brass 1

80

Drums

Dist Guitr

Overdr Gtr

Bass

SynthBrass

Brass 1

83

Drums

Dist Guitr

Overdr Gtr

Bass

SynthBrass

Brass 1

86

Drums

Dist Guitr

Overdr Gtr

Bass

SynthBrass

String Pad

Brass 1

89

Drums

Dist Guitr

Overdr Gtr

Bass

String Pad

Brass 1

91

Drums

Dist Guitr

Overdr Gtr

Bass

String Pad

Brass 1

93

Flute

Drums

Dist Guitr

Overdr Gtr

Bass

String Pad

Brass 1

ChimeSynth

96

Flute

Drums

Dist Guitr

Overdr Gtr

Synth

Bass

Brass 2

String Pad

Brass 1

ChimeSynth

98

Flute

Drums

Dist Guitr

Overdr Gtr

Synth

Bass

Brass 2

String Pad

ChimeSynth

100

Flute

Drums

Dist Guitr

Overdr Gtr

Synth

Bass

String Pad

ChimeSynth

102

Flute  
Drums  
Dist Guitr  
Overdr Gtr  
Synth  
Bass  
ReverseCym  
String Pad  
ChimeSynth

104

Drums  
Dist Guitr  
Overdr Gtr  
Bass  
String Pad

107

Drums

Dist Guitr

Overdr Gtr

Bass

String Pad

109

Drums

Dist Guitr

Overdr Gtr

Bass

String Pad

112

Drums

Dist Guitr

Overdr Gtr

Bass

String Pad

114

Drums

Dist Guitr

Overdr Gtr

Bass

String Pad

116

Drums

Dist Guitr

Overdr Gtr

Bass

String Pad

Brass 1

119

Drums

Dist Guitr

Overdr Gtr

Bass

String Pad

Brass 1

121

Drums

Dist Guitr

Overdr Gtr

Bass

String Pad

Brass 1

123

Flute  
Drums  
Dist Guitr  
Overdr Gtr  
Bass  
String Pad  
Brass 1  
ChimeSynth

126

Flute  
Drums  
Dist Guitr  
Overdr Gtr  
Bass  
Brass 2  
String Pad  
Brass 1  
ChimeSynth

128

Flute

Drums

Dist Guitr

Overdr Gtr

Bass

Brass 2

String Pad

Brass 1

130

Flute

Drums

Dist Guitr

Overdr Gtr

Bass

Brass 2

String Pad

Brass 1

133

136

139

141

144

Phil Collins - EASY LOV

Flute

$\text{♩} = 132,000137$

5

8

12

16 **39**

57

62

66

70 **23**

Flute

95

98

100

103

22

128

132

137

141

2

Phil Collins - EASY LOV

Drums

♩ = 132,000137

5

8

11

15

18

22

26

30

33

V.S.

V.S.

37

41

45

49

52

55

58

62

66

70

74

78

82

86

89

92

95

99

102

106

V.S.

110

114

118

121

124

127

131

135

139

143

Phil Collins - EASY LOV

Dist Guitr

♩ = 132,000137

8

11

14

16

20

24

28

32

36

V.S.

40

44

48

51

54

58

62

66

70

74

78

82

86

89

92

96

102

107

113

118

V.S.

121

124

128

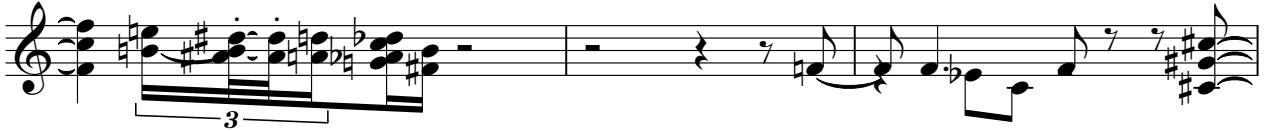

131

135

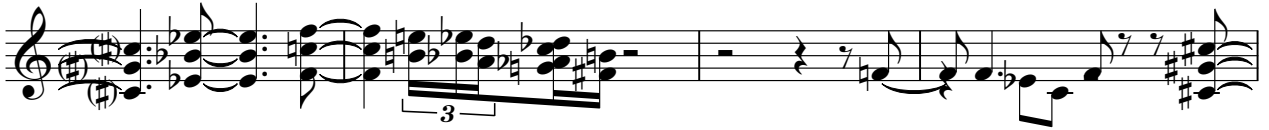

139

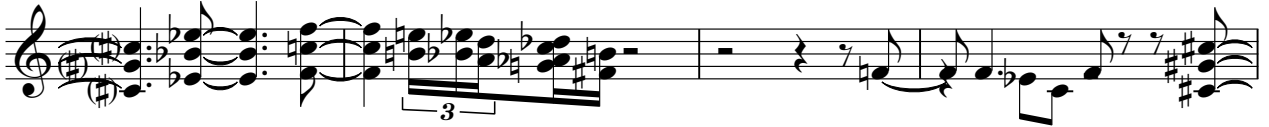

143

Phil Collins - EASY LOV

Overdr Gtr

♩ = 132,000137

8

11

14

16

20

23

26

29

32

V.S.

35

39

43

46

49

52

56

60

63

66

69

72

75

79

83

86

89

92

96

Overdr Gtr

103

106

108

111

113

115

118

122

126

130

133

136

139

142

144

Phil Collins - EASY LOV

Bass

♩ = 132,000137

9

14

18

22

26

30

34

38

42

V.S.

46

50

54

59

63

67

71

75

79

83

87

91

95

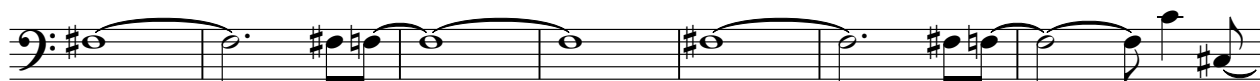

102

107

111

115

119

123

128

V.S.

132

136

140

143

♩ = 132,000137

**101**

103

**43**

Phil Collins - EASY LOV

Brass 2

♩ = 132,000137

16

21

25

30 23

56

61

65

70 23

96 27

126

131

135

140

143

Phil Collins - EASY LOV

SynthBrass

♩ = 132,000137

32

35

38

41

44

47

24

73

76

79

82

V.S.

85

88

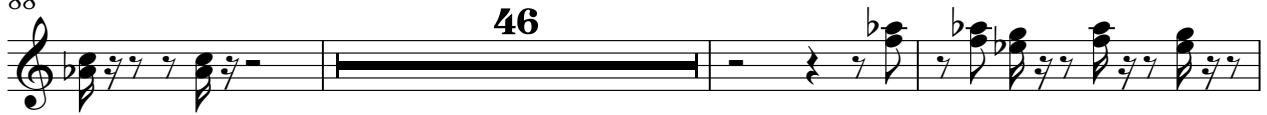

137

141

Phil Collins - EASY LOV

String Pad

♩ = 132,000137

8

13

18

23

28

31

15

48

54

59

64

69

88

94

100

105

110

115

120

126

131

136

141

Phil Collins - EASY LOV

Brass 1

♩ = 132,000137

16

20

24

28

32

36

41

45

50

54

V.S.

58

63

67

71

75

79

83

87

91

94

21

Phil Collins - EASY LOV

ChimeSynth
