

Phil Collins - Groovy Kind Of Love

♩ = 78,000076

piano

elec piano

5

piano

elec piano

strings2

cello

8

piano

elec piano

strings2

cello

11

piano

elec piano

strings2

cello

13

piano

elec piano

strings2

15

piano

elec piano

strings2

drums

crash

Crash cymbal notation for three measures. The first measure is a whole rest. The second measure contains a crash cymbal symbol (⊗). The third measure is a whole rest.

toms

Tom notation for three measures. The first measure is a whole rest. The second measure contains a sequence of notes: a quarter note, an eighth note, and a quarter note. The third measure is a whole rest.

kick

Kick drum notation for three measures. The first measure is a whole rest. The second and third measures each contain a sequence of notes: a quarter note, an eighth note, and a quarter note.

piano

bass

Bass line notation for three measures. The first measure is a whole rest. The second and third measures each contain a sequence of notes: a quarter note, an eighth note, and a quarter note.

elec piano

Electric piano notation for three measures. The first measure contains a complex chord and a melodic line. The second and third measures continue the melodic line with various chords and notes.

strings2

Strings 2 notation for three measures. The first measure contains a whole note. The second measure contains a whole note. The third measure contains a quarter note and an eighth note.

cello

Cello notation for three measures. The first measure contains a whole note. The second and third measures contain a long note with a slur underneath.

20

drums

Drums staff notation showing a pattern of snare and cymbal hits. The notation includes a snare drum (S) and a cymbal (X) in the first two measures, and a snare drum (S) in the third measure.

kick

Kick drum staff notation showing a rhythmic pattern of quarter notes.

piano

bass

Bass staff notation showing a rhythmic pattern of quarter notes.

elec piano

Electric piano staff notation showing complex chordal and melodic lines in both treble and bass clefs.

strings2

Strings2 staff notation showing a sustained note in the treble clef.

cello

Cello staff notation showing a sustained note in the bass clef.

drums

A single staff of music for drums, featuring a double bar line at the beginning and two measures. The first measure contains a snare drum hit (x) and a kick drum hit (z). The second measure contains a snare drum hit (x) and a kick drum hit (z).

kick

A single staff of music for the kick drum, featuring a double bar line at the beginning and two measures. The first measure contains a quarter note followed by a half note. The second measure contains a quarter note followed by a half note.

piano

A grand staff of music for piano, consisting of a treble clef and a bass clef. It features a double bar line at the beginning and two measures. The first measure contains a complex chordal structure with various notes and rests. The second measure contains a similar complex chordal structure.

bass

A single staff of music for bass, featuring a double bar line at the beginning and two measures. The first measure contains a quarter note followed by a quarter note. The second measure contains a quarter note followed by a quarter note.

elec piano

A grand staff of music for electric piano, consisting of a treble clef and a bass clef. It features a double bar line at the beginning and two measures. The first measure contains a complex chordal structure with various notes and rests. The second measure contains a similar complex chordal structure.

strings2

A single staff of music for strings 2, featuring a double bar line at the beginning and two measures. The first measure contains a whole note. The second measure contains a whole note.

cello

A single staff of music for cello, featuring a double bar line at the beginning and two measures. The first measure contains a whole note. The second measure contains a whole note.

25

drums

Drums staff notation showing a pattern of snare and cymbal hits. The notation uses a double bar line with a vertical line and an 'x' to indicate hits. The pattern consists of a snare hit followed by a cymbal hit in each measure.

kick

Kick drum staff notation showing a steady quarter-note pattern. The notation uses a double bar line with a vertical line to indicate hits. The pattern consists of a kick drum hit followed by a quarter rest in each measure.

piano

bass

Bass staff notation showing a simple melodic line. The notation is written in bass clef with a key signature of one sharp (F#) and a time signature of 4/4. It features a mix of quarter and eighth notes.

elec piano

Electric piano staff notation showing a complex melodic and harmonic progression. The notation is written in treble clef with a key signature of one sharp (F#) and a time signature of 4/4. It features a mix of eighth and sixteenth notes, often beamed together, and rests.

strings2

Strings2 staff notation showing a simple melodic line. The notation is written in treble clef with a key signature of one sharp (F#) and a time signature of 4/4. It features a mix of quarter and eighth notes.

cello

Cello staff notation showing a simple melodic line. The notation is written in bass clef with a key signature of one sharp (F#) and a time signature of 4/4. It features a mix of quarter and eighth notes.

drums

A single staff of music for drums, featuring a double bar line at the beginning and two measures of rests with a cross symbol (X) indicating a cymbal hit in the second measure.

crash

A single staff of music for a crash cymbal, showing a rest in the first measure and a crash cymbal symbol with a cross (X) in the second measure, marked with an asterisk (*).

toms

A single staff of music for toms, showing a rest in the first measure and a melodic line of eighth notes in the second measure.

kick

A single staff of music for a kick drum, showing a rhythmic pattern of quarter notes in the first measure and eighth notes in the second measure.

piano

A grand staff for piano, consisting of a treble and bass clef. It features a complex melodic and harmonic arrangement with various note values and rests.

bass

A single staff of music for a bass instrument, showing a rhythmic pattern of quarter notes in the first measure and eighth notes in the second measure.

elec piano

A grand staff for electric piano, consisting of a treble and bass clef. It features a complex melodic and harmonic arrangement similar to the piano part.

strings2

A single staff of music for strings 2, showing a melodic line in the first measure and a whole note in the second measure.

cello

A single staff of music for a cello, showing a whole note in the first measure and a whole note in the second measure.

30

snare

drums

crash

kick

highhat

piano

bass

choir

elec piano

strings2

strings2

strings

cello

32

snare

drums

kick

highhat

piano

bass

choir

elec piano

strings2

strings2

strings

cello

34

snare

drums

kick

piano

bass

choir

elec piano

strings2

strings2

strings

cello

snare

drums

kick

piano

bass

choir

elec piano

strings2

strings2

strings

cello

38

snare

drums

toms

kick

piano

bass

choir

elec piano

strings2

strings2

strings

cello

40

snare

drums

crash

kick

piano

bass

elec piano

strings2

cello

42

44

snare

piano

bass

elec piano

strings2

cello

46

snare

drums

kick

piano

bass

elec piano

strings2

cello

48

snare

drums

kick

piano

bass

elec piano

strings2

cello

50

snare

drums

toms

kick

piano

bass

elec piano

strings2

synth strings

cello

cello

54

56

58

bass

strings2

synth strings

cello

cello

snare

Phil Collins - Groovy Kind Of Love

♩ = 78,000076

29

4/4

34

4/4

40

4/4

46

4/4

52

4/4

57

4

drums

Phil Collins - Groovy Kind Of Love

♩ = 78,000076

17

22

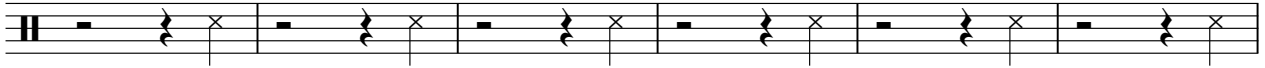

28

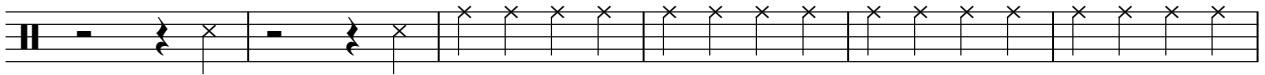

34

40

46

52

57

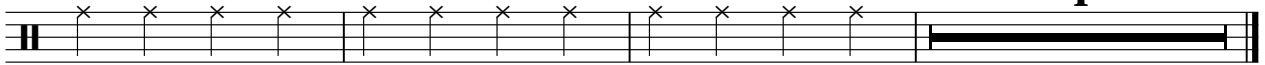

crash

Phil Collins - Groovy Kind Of Love

♩ = 78,000076

17 **10**

4/4

31 **9** **13**

9 13

54 **5** **3**

5 3

toms

Phil Collins - Groovy Kind Of Love

♩ = 78,000076

16 11

30

9 13

54

4 4

Phil Collins - Groovy Kind Of Love

kick

♩ = 78,000076

17

22

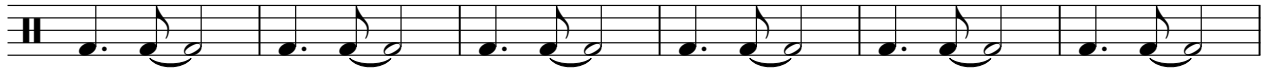

28

34

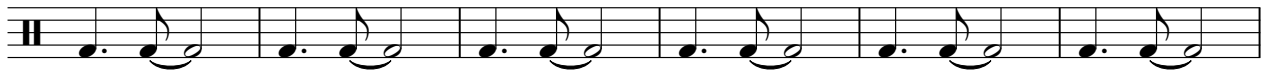

40

46

52

57

3

highhat

Phil Collins - Groovy Kind Of Love

♩ = 78,000076

30

33

22

7

Phil Collins - Groovy Kind Of Love

piano

♩ = 78,000076

5

9

12

15

18

V.S.

21

24

27

30

33

36

39

42

45

48

51

54

4

piano

57

59

Phil Collins - Groovy Kind Of Love

bass

♩ = 78,000076

17

22

27

32

37

42

47

52

56

59

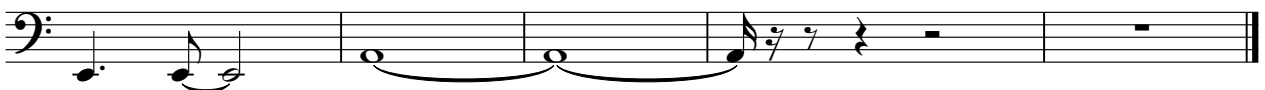

choir

Phil Collins - Groovy Kind Of Love

♩ = 78,000076 **30**

34

37 **24**

Phil Collins - Groovy Kind Of Love

elec piano

♩ = 78,000076

5

9

12

15

18

V.S.

21

24

27

30

33

36

39

42

45

48

51

54

57

59

Phil Collins - Groovy Kind Of Love

strings2

♩ = 78,000076

30

34

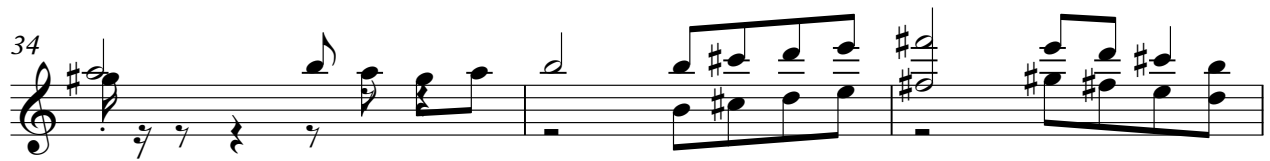

37

24

Phil Collins - Groovy Kind Of Love

strings2

♩ = 78,000076

5

13

22

30

39

47

55

61

Phil Collins - Groovy Kind Of Love

synth strings

♩ = 78,000076

49

53

56

58

strings

Phil Collins - Groovy Kind Of Love

♩ = 78,000076

30

34

37

24

Phil Collins - Groovy Kind Of Love

cello

♩ = 78,000076

5

13

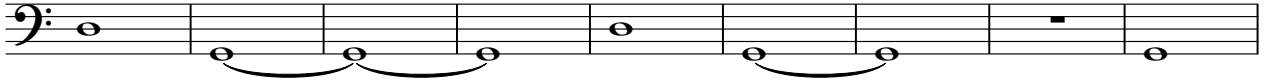

22

31

40

49

57

cello

Phil Collins - Groovy Kind Of Love

♩ = 78,000076

49

53

56

58

cello

Phil Collins - Groovy Kind Of Love

♩ = 78,000076

57

3
