

# Phil Collins - Heartache Tonight

♩ = 112,000893

SNARE DRUM

BASS DRUM

CRASH CYMB

HANDCLAP

MUTED GTR

OVERDRIVE

ACOU BASS

E.PIANO 2

♩ = 112,000893

5

9

11

SNARE DRUM

BASS DRUM

HANDCLAP

MELODY

13

SNARE DRUM

BASS DRUM

HANDCLAP

MELODY

16

SNARE DRUM

BASS DRUM

HANDCLAP

MUTED GTR

OVERDRIVE

MELODY

ACOU BASS

18

SNARE DRUM

BASS DRUM

HANDCLAP

MUTED GTR

OVERDRIVE

MELODY

ACOU BASS

Detailed description of the musical score: The score is written for a 4/4 time signature. The drum parts (SNARE DRUM, BASS DRUM, and HANDCLAP) are synchronized in a consistent pattern. The SNARE DRUM part consists of quarter notes on the 2nd and 4th beats of each measure. The BASS DRUM part features a dotted quarter note on the 1st beat followed by an eighth note on the 2nd beat. The HANDCLAP part is identical to the SNARE DRUM part. The MUTED GTR and OVERDRIVE parts use a treble clef and feature a sustained chord in the first measure, followed by a melodic line in the second measure. The MELODY part uses a treble clef and features a complex melodic line with a triplet of eighth notes in the second measure. The ACOU BASS part uses a bass clef and features a simple bass line with a long note in the first measure and a triplet of eighth notes in the second measure.

20

SNARE DRUM

BASS DRUM

HANDCLAP

MUTED GTR

OVERDRIVE

MELODY

ACOU BASS

22

SNARE DRUM

BASS DRUM

HANDCLAP

MUTED GTR

OVERDRIVE

MELODY

ACOU BASS

24

SNARE DRUM

BASS DRUM

OPEN HIHAT

HANDCLAP

MUTED GTR

OVERDRIVE

MELODY

ACOU BASS

26

SNARE DRUM

BASS DRUM

CLOSED H.H

OPEN HIHAT

RIDE CYMB

CRASH CYMB

MUTED GTR

OVERDRIVE

MELODY

ACOU BASS

E.PIANO 2

27

SNARE DRUM

BASS DRUM

CLOSED H.H

OPEN HIHAT

RIDE CYMB

MUTED GTR

OVERDRIVE

MELODY

ACOU BASS

E.PIANO 2

28

SNARE DRUM

BASS DRUM

CLOSED H.H

OPEN HIHAT

RIDE CYMB

MUTED GTR

OVERDRIVE

MELODY

ACOU BASS

E.PIANO 2

29

SNARE DRUM

BASS DRUM

CLOSED H.H

OPEN HIHAT

RIDE CYMB

MUTED GTR

OVERDRIVE

MELODY

ACOU BASS

E.PIANO 2

30

31

SNARE DRUM

BASS DRUM

CLOSED H.H

OPEN HIHAT

RIDE CYMB

MUTED GTR

OVERDRIVE

MELODY

ACOU BASS

E.PIANO 2

32

SNARE DRUM

BASS DRUM

CLOSED H.H

OPEN HIHAT

RIDE CYMB

MUTED GTR

OVERDRIVE

MELODY

ACOU BASS

E.PIANO 2

33

SNARE DRUM

BASS DRUM

CLOSED H.H

OPEN HIHAT

RIDE CYMB

MUTED GTR

OVERDRIVE

MELODY

ACOU BASS

E.PIANO 2

3

6

6

6

34

SNARE DRUM

BASS DRUM

CLOSED H.H

CRASH CYMB

MUTED GTR

OVERDRIVE

MELODY

ACOU BASS

E.PIANO 2

35

SNARE DRUM

BASS DRUM

CLOSED H.H

OPEN HIHAT

MUTED GTR

OVERDRIVE

MELODY

ACOU BASS

E.PIANO 2

37

SNARE DRUM

BASS DRUM

CLOSED H.H

OPEN HIHAT

MUTED GTR

OVERDRIVE

MELODY

ACOU BASS

E.PIANO 2

38

SNARE DRUM

BASS DRUM

CLOSED H.H

MUTED GTR

OVERDRIVE

MELODY

ACOU BASS

E.PIANO 2

Detailed description of the musical score: The score is for measures 38-41. The SNARE DRUM part has a pattern of two snare hits in measure 38, followed by a snare hit in measure 39, and another snare hit in measure 40. The BASS DRUM part has a pattern of a bass drum hit in measure 38, followed by a bass drum hit in measure 39, and another bass drum hit in measure 40. The CLOSED H.H. part has a pattern of a closed hi-hat hit in measure 38, followed by a closed hi-hat hit in measure 39, and another closed hi-hat hit in measure 40. The MUTED GTR part has a pattern of muted guitar notes in measure 38, followed by a muted guitar note in measure 39, and another muted guitar note in measure 40. The OVERDRIVE part has a pattern of distorted guitar notes in measure 38, followed by a distorted guitar note in measure 39, and another distorted guitar note in measure 40. The MELODY part has a pattern of a melody line in measure 38, followed by a melody line in measure 39, and another melody line in measure 40. The ACOU BASS part has a pattern of an acoustic bass line in measure 38, followed by an acoustic bass line in measure 39, and another acoustic bass line in measure 40. The E.PIANO 2 part has a pattern of an electric piano line in measure 38, followed by an electric piano line in measure 39, and another electric piano line in measure 40.

39

SNARE DRUM

BASS DRUM

CLOSED H.H

OPEN HIHAT

MUTED GTR

OVERDRIVE

MELODY

ACOU BASS

E.PIANO 2

40

SNARE DRUM

BASS DRUM

CLOSED H.H

OPEN HIHAT

MUTED GTR

OVERDRIVE

MELODY

ACOU BASS

E.PIANO 2

42

6 6

SNARE DRUM

BASS DRUM

CLOSED H.H

OPEN HIHAT

CRASH CYMB

MUTED GTR

6 3

OVERDRIVE

MELODY

ACOUBASS

3

E.PIANO 2

44

SNARE DRUM

BASS DRUM

CLOSED H.H

OPEN HIHAT

MUTED GTR

OVERDRIVE

MELODY

ACOU BASS

E.PIANO 2

46

SNARE DRUM

BASS DRUM

CLOSED H.H

OPEN HIHAT

MUTED GTR

OVERDRIVE

MELODY

ACOU BASS

E.PIANO 2

47

SNARE DRUM

BASS DRUM

CLOSED H.H

MUTED GTR

OVERDRIVE

MELODY

ACOU BASS

E.PIANO 2

48

SNARE DRUM

BASS DRUM

CLOSED H.H

OPEN HIHAT

MUTED GTR

OVERDRIVE

MELODY

ACOU BASS

E.PIANO 2

49

SNARE DRUM

BASS DRUM

CLOSED H.H

OPEN HIHAT

MUTED GTR

OVERDRIVE

MELODY

ACOU BASS

E.PIANO 2

Detailed description of the musical score: The score is for measures 49 and 50. The drum kit consists of Snare Drum, Bass Drum, Closed Hi-Hat, and Open Hi-Hat. The Snare Drum part has a steady quarter-note pattern. The Bass Drum part has a pattern of quarter notes, often beamed together. The Closed Hi-Hat part has a consistent eighth-note pattern. The Open Hi-Hat part is mostly silent, with some activity in measure 50. The Muted Guitar part features a rhythmic pattern of eighth notes and chords. The Overdrive part has a lead line with a triplet in measure 50. The Melody part has a simple line with a triplet in measure 50. The Acoustic Bass part has a rhythmic pattern of eighth notes and chords, with a triplet in measure 50. The Electric Piano 2 part has a chordal accompaniment in the right hand and a low register line in the left hand.

51

SNARE DRUM

BASS DRUM

CLOSED H.H

OPEN HIHAT

RIDE CYMB

CRASH CYMB

MUTED GTR

OVERDRIVE

MELODY

ACOU BASS

E.PIANO 2

53

SNARE DRUM

BASS DRUM

CLOSED H.H

OPEN HIHAT

RIDE CYMB

MUTED GTR

OVERDRIVE

MELODY

ACOU BASS

E.PIANO 2

54

SNARE DRUM

BASS DRUM

CLOSED H.H

OPEN HIHAT

RIDE CYMB

MUTED GTR

OVERDRIVE

MELODY

ACOU BASS

E.PIANO 2

55

SNARE DRUM

BASS DRUM

CLOSED H.H

OPEN HIHAT

RIDE CYMB

MUTED GTR

OVERDRIVE

MELODY

ACOU BASS

E.PIANO 2

56

57

SNARE DRUM

BASS DRUM

CLOSED H.H

OPEN HIHAT

RIDE CYMB

MUTED GTR

OVERDRIVE

MELODY

ACOU BASS

E.PIANO 2

58

SNARE DRUM

BASS DRUM

CLOSED H.H

OPEN HIHAT

RIDE CYMB

MUTED GTR

OVERDRIVE

MELODY

ACOU BASS

E.PIANO 2

59

SNARE DRUM

BASS DRUM

CLOSED H.H

OPEN HIHAT

RIDE CYMB

MUTED GTR

OVERDRIVE

MELODY

ACOU BASS

E.PIANO 2

3

6

6

6

60

SNARE DRUM

BASS DRUM

CLOSED H.H

OPEN HIHAT

RIDE CYMB

CRASH CYMB

MUTED GTR

OVERDRIVE

MELODY

ACOU BASS

E.PIANO 2

61

SNARE DRUM

BASS DRUM

CLOSED H.H

OPEN HIHAT

RIDE CYMB

MUTED GTR

OVERDRIVE

MELODY

ACOU BASS

E.PIANO 2

63

SNARE DRUM

BASS DRUM

CLOSED H.H

OPEN HIHAT

RIDE CYMB

MUTED GTR

OVERDRIVE

MELODY

ACOU BASS

E.PIANO 2

64

SNARE DRUM

BASS DRUM

CLOSED H.H

OPEN HIHAT

RIDE CYMB

CRASH CYMB

MUTED GTR

OVERDRIVE

MELODY

ACOU BASS

E.PIANO 2

66

SNARE DRUM

BASS DRUM

CLOSED H.H

OPEN HIHAT

RIDE CYMB

MUTED GTR

OVERDRIVE

MELODY

ACOU BASS

E.PIANO 2

Detailed description of the musical score: The score is for page 41, starting at measure 66. It consists of ten staves. The first five staves are for percussion: SNARE DRUM (stems with flags), BASS DRUM (solid black bars), CLOSED H.H (stems with flags and 'x' marks), OPEN HIHAT (diamonds), and RIDE CYMB (stems with 'x' marks). The next three staves are for guitar: MUTED GTR (treble clef, stems with flags), OVERDRIVE (treble clef, sustained notes with overdrive effect), and MELODY (treble clef, single notes with a triplet of eighth notes). The final two staves are for piano: ACOU BASS (bass clef, eighth notes) and E.PIANO 2 (bass clef, chords and single notes).

67 3 6

SNARE DRUM

BASS DRUM

CLOSED H.H

OPEN HIHAT

RIDE CYMB

CRASH CYMB

MUTED GTR

OVERDRIVE

ACOU BASS

E.PIANO 2

3

69

SNARE DRUM

BASS DRUM

CLOSED H.H

OPEN HIHAT

RIDE CYMB

CRASH CYMB

MUTED GTR

OVERDRIVE

ACOU BASS

E.PIANO 2

71

SNARE DRUM

BASS DRUM

CLOSED H.H

OPEN HIHAT

LOW TOM

RIDE CYMB

CRASH CYMB

HIGH TOM

MID TOM

MUTED GTR

OVERDRIVE

ACOU BASS

E.PIANO 2

73

SNARE DRUM

BASS DRUM

CLOSED H.H

OPEN HIHAT

LOW TOM

RIDE CYMB

CRASH CYMB

HIGH TOM

MID TOM

MUTED GTR

OVERDRIVE

ACOU BASS

E.PIANO 2

75

SNARE DRUM

BASS DRUM

HANDCLAP

MUTED GTR

OVERDRIVE

ACOU BASS

E.PIANO 2

79

SNARE DRUM

BASS DRUM

HANDCLAP

MELODY

81

SNARE DRUM

BASS DRUM

HANDCLAP

MELODY

83

SNARE DRUM

BASS DRUM

HANDCLAP

MELODY

86

SNARE DRUM

BASS DRUM

HANDCLAP

MUTED GTR

OVERDRIVE

MELODY

ACOU BASS

88

SNARE DRUM

BASS DRUM

HANDCLAP

MUTED GTR

OVERDRIVE

MELODY

ACOU BASS

Detailed description of the musical score: The score is for measures 88 and 89. The SNARE DRUM part consists of a steady quarter-note pattern. The BASS DRUM part features a pattern of dotted quarter notes followed by eighth notes. The HANDCLAP part mirrors the snare drum pattern. The MUTED GTR and OVERDRIVE parts play sustained chords, with the first chord being a triad and the second being a dyad. The MELODY part is more complex, with a series of chords and notes, including a triplet of eighth notes in measure 89. The ACOU BASS part plays a simple bass line, also featuring a triplet of eighth notes in measure 89.

90

SNARE DRUM

BASS DRUM

HANDCLAP

MUTED GTR

OVERDRIVE

MELODY

ACOU BASS

92

SNARE DRUM

BASS DRUM

HANDCLAP

MUTED GTR

OVERDRIVE

MELODY

ACOU BASS

94

SNARE DRUM

BASS DRUM

OPEN HIHAT

HANDCLAP

MUTED GTR

OVERDRIVE

MELODY

ACOU BASS

96

SNARE DRUM

BASS DRUM

CLOSED H.H

OPEN HIHAT

RIDE CYMB

CRASH CYMB

MUTED GTR

OVERDRIVE

MELODY

ACOU BASS

E.PIANO 2

97

SNARE DRUM

BASS DRUM

CLOSED H.H

OPEN HIHAT

RIDE CYMB

MUTED GTR

OVERDRIVE

MELODY

ACOU BASS

E.PIANO 2

98

SNARE DRUM

BASS DRUM

CLOSED H.H

OPEN HIHAT

RIDE CYMB

MUTED GTR

OVERDRIVE

MELODY

ACOU BASS

E.PIANO 2

99

SNARE DRUM

BASS DRUM

CLOSED H.H

OPEN HIHAT

RIDE CYMB

MUTED GTR

OVERDRIVE

MELODY

ACOU BASS

E.PIANO 2

100

101

SNARE DRUM

BASS DRUM

CLOSED H.H

OPEN HIHAT

RIDE CYMB

MUTED GTR

OVERDRIVE

MELODY

ACOU BASS

E.PIANO 2

102

SNARE DRUM

BASS DRUM

CLOSED H.H

OPEN HIHAT

RIDE CYMB

MUTED GTR

OVERDRIVE

MELODY

ACOU BASS

E.PIANO 2

103

SNARE DRUM

BASS DRUM

CLOSED H.H

OPEN HIHAT

RIDE CYMB

MUTED GTR

OVERDRIVE

MELODY

ACOU BASS

E.PIANO 2

3

6

6

6

104

SNARE DRUM

BASS DRUM

CLOSED H.H

OPEN HIHAT

RIDE CYMB

CRASH CYMB

MUTED GTR

OVERDRIVE

MELODY

ACOU BASS

E.PIANO 2

105

SNARE DRUM

BASS DRUM

CLOSED H.H

OPEN HIHAT

RIDE CYMB

MUTED GTR

OVERDRIVE

MELODY

ACOU BASS

E.PIANO 2

107

108

SNARE DRUM

BASS DRUM

CLOSED H.H

OPEN HIHAT

RIDE CYMB

CRASH CYMB

MUTED GTR

OVERDRIVE

MELODY

ACOU BASS

E.PIANO 2

110

SNARE DRUM

BASS DRUM

CLOSED H.H

OPEN HIHAT

RIDE CYMB

MUTED GTR

OVERDRIVE

MELODY

ACOU BASS

E.PIANO 2

111

SNARE DRUM

BASS DRUM

CLOSED H.H

OPEN HIHAT

RIDE CYMB

MUTED GTR

OVERDRIVE

MELODY

ACOU BASS

E.PIANO 2

112

SNARE DRUM

BASS DRUM

CLOSED H.H

OPEN HIHAT

RIDE CYMB

CRASH CYMB

MUTED GTR

OVERDRIVE

MELODY

ACOU BASS

E.PIANO 2

114

SNARE DRUM

BASS DRUM

CLOSED H.H

OPEN HIHAT

RIDE CYMB

MUTED GTR

OVERDRIVE

MELODY

ACOU BASS

E.PIANO 2

115

SNARE DRUM

BASS DRUM

CLOSED H.H.

OPEN HIHAT

RIDE CYMB

CRASH CYMB

MUTED GTR

OVERDRIVE

ACOU BASS

E.PIANO 2

3

3

3

6

3

3

3

3

117

SNARE DRUM

BASS DRUM

CLOSED H.H

OPEN HIHAT

RIDE CYMB

CRASH CYMB

MUTED GTR

OVERDRIVE

ACOU BASS

E.PIANO 2

119

SNARE DRUM

BASS DRUM

CLOSED H.H

OPEN HIHAT

LOW TOM

RIDE CYMB

CRASH CYMB

HIGH TOM

MID TOM

MUTED GTR

OVERDRIVE

ACOU BASS

E.PIANO 2

121

SNARE DRUM

BASS DRUM

CLOSED H.H

OPEN HIHAT

LOW TOM

RIDE CYMB

CRASH CYMB

HIGH TOM

MID TOM

MUTED GTR

OVERDRIVE

ACOU BASS

E.PIANO 2

123

SNARE DRUM

Phil Collins - Heartache Tonight

♩ = 112,000893

3

9

15

21

26

32

37

42

47

52

V.S.

SNARE DRUM

58

63

69

75

81

87

93

98

103

108

SNARE DRUM

113

119

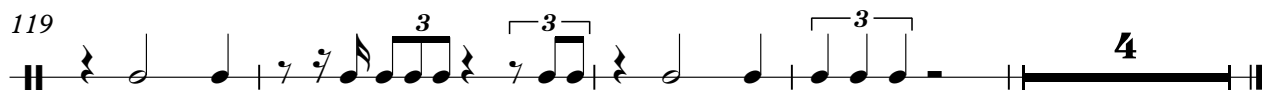

BASS DRUM

Phil Collins - Heartache Tonight

♩ = 112,000893

2

7

13

19

25

29

33

38

44

50

V.S.

BASS DRUM

55

59

63

67

71

75

81

87

93

98

BASS DRUM

102

106

110

114

118

121

CLOSED H.H

Phil Collins - Heartache Tonight

♩ = 112,000893

25

28

32

36

40

45

48

52

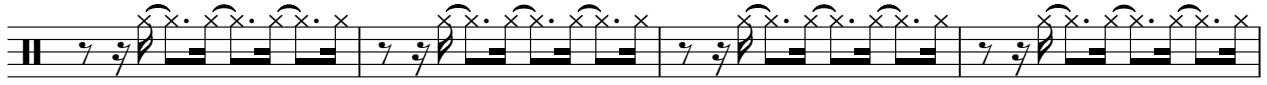

56

60

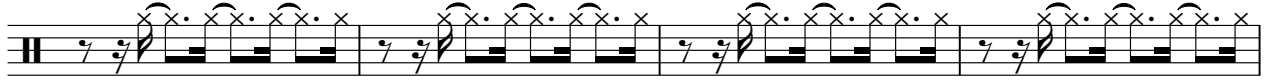

64

68

73

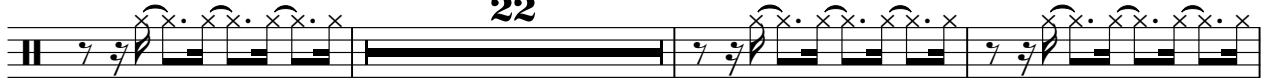

98

102

106

110

CLOSED H.H

114

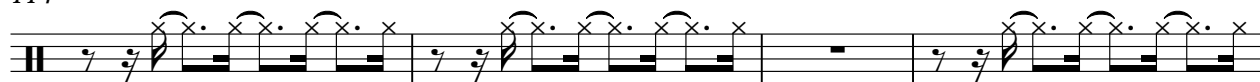

118

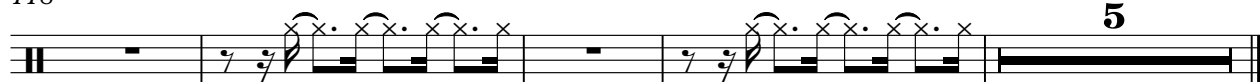

OPEN HIHAT

Phil Collins - Heartache Tonight

♩ = 112,000893

24

29

35

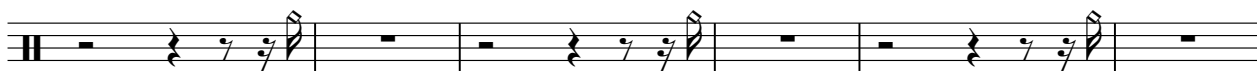

41

48

54

60

66

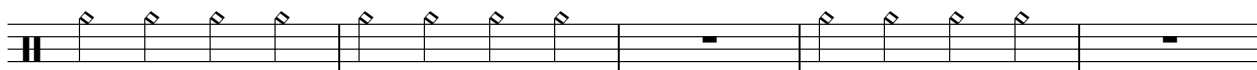

71

21

2

# OPEN HIHAT

95

101

107

113

119

LOW TOM

Phil Collins - Heartache Tonight

♩ = 112,000893

**71**

75

**45**

**4**

RIDE CYMB

Phil Collins - Heartache Tonight

♩ = 112,000893

25

30

18

53

59

65

72

22

98

104

110

117

2

# RIDE CYMB

121

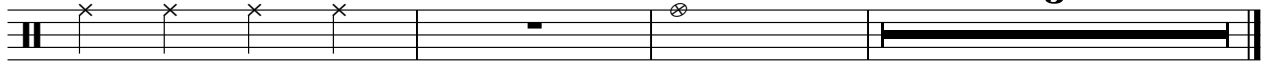

CRASH CYMB

Phil Collins - Heartache Tonight

♩ = 112,000893

2 22 3

31 3 8 8

53 3 3 3 3

68

75 21 3 3

105 3 3 3

118 3

HIGHTOM

Phil Collins - Heartache Tonight

♩ = 112,000893

**71**

75

**45**

**4**

MID TOM

Phil Collins - Heartache Tonight

♩ = 112,000893

**71**

75

**45**

HANDCLAP

Phil Collins - Heartache Tonight

♩ = 112,000893

3

9

15

21

50

75

81

87

92

32

MUTED GTR

Phil Collins - Heartache Tonight

♩ = 112,000893

2

3 3

9

16

21

6 6

26

28

30

32

6 6

35

38

41

6 3

V.S.

45

48

51

53

55

57

59

61

63

66

69

72

77

89

94

97

99

101

103

105

V.S.

107

110

112

115

118

121

123

OVERDRIVE

Phil Collins - Heartache Tonight

♩ = 112,000893

2

8

20

25

30

34

36

38

40

43

V.S.

OVERDRIVE

45

47

49

52

57

60

64

68

72

77

OVERDRIVE

90

95

100

104

108

111

114

119

122

Phil Collins - Heartache Tonight

MELODY

♩ = 112,000893

8

11

14

18

21

25

29

34

38

43

V.S.

47

52

56

61

65

80

83

87

90

94

MELODY

98

3

3

103

3

107

3

111

3

113

12

3

Phil Collins - Heartache Tonight

ACOU BASS

♩ = 112,000893

V.S.

43

45

47

49

52

55

57

60

62

65

68

71

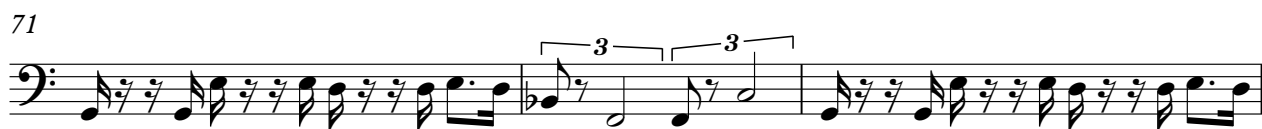

74

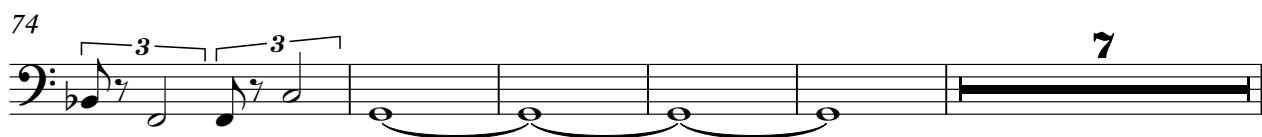

86

92

96

99

101

104

106

V.S.

109

112

115

118

121

E.PIANO 2

Phil Collins - Heartache Tonight

♩ = 112,000893

2

3

8

18

18

28

31

6

6

34

39

V.S.

45

50

54

57

60

63

66

69

72

76

17

97

100

103

V.S.

106

109

112

115

118

121

123