

♩ = 97,000107

Whistling

Percussion

Electric Guitar

7-string Electric Guitar

5-string Electric Bass

Synth Voice

Synth Voice

Reverse Cymbals

Pad 5 (Bowed)

FX 1 (Rain)

FX 5 (Brightness)

FX 7 (Echoes)

Solo

INTHEAIR (c) 1996 MIDI SONGS

5

Perc.

9

Perc.

E. Gtr.

E. Gtr. TAB

Pad 5

FX 1

Ed. Milano Publishing

13

Perc.

E. Gtr.

E. Gtr. TAB

Pad 5

17

Perc.

E. Gtr.

E. Gtr. TAB

Pad 5

FX 1

FX 7

21

Perc.

Pad 5

FX 1

FX 7

25

Perc.

E. Gtr.

E. Gtr.

Pad 5

FX 1

FX 7

28

Perc.

E. Gtr.

E. Gtr.

Pad 5

FX 1

FX 7

31

Perc.

E. Gtr.

E. Gtr.

Pad 5

FX 7

35

Perc.

E. Gtr.

E. Gtr.

Pad 5

FX 5

Solo

38

Perc.

E. Gtr.

E. Gtr.

Syn. Voice

Pad 5

FX 5

Solo

41

Perc.

Syn. Voice

Pad 5

45

Perc.

Syn. Voice

Pad 5

49

Perc.

E. Gtr.

Syn. Voice

Pad 5

53

Perc.

E. Gtr.

Syn. Voice

Pad 5

57

Perc.

Syn. Voice

Pad 5

61

Perc.

E. Gtr.

E. Gtr.

Syn. Voice

Pad 5

65

Perc.

E. Gtr.

E. Gtr.

Syn. Voice

Pad 5

Solo

68

Perc.

E. Gtr.

Syn. Voice

Pad 5

Solo

71

Perc.

E. Gtr.

Syn. Voice

Syn. Voice

Rev. Cym.

Pad 5

FX 5

Solo

75

Perc.

E. Gtr.

E. Gtr.

Syn. Voice

Syn. Voice

Rev. Cym.

Pad 5

FX 5

Guitar Tab: 13 12 9 7 4 1 10 10

Guitar Tab: 16 13 14 11 8 19 14 11

78

Whist.

Perc.

E. Gtr.

E. Gtr.

Syn. Voice

Syn. Voice

Rev. Cym.

Pad 5

FX 5

Guitar Tab: 10 10 9 7 5 2

Guitar Tab: 13 11 12 9 6

81

Whist.

Perc.

E. Gtr.

Syn. Voice

Syn. Voice

Pad 5

FX 5

84

Whist.

Perc.

E. Gtr.

Syn. Voice

Syn. Voice

Rev. Cym.

Pad 5

FX 5

87

Whist.

Perc.

E. Gtr.

Syn. Voice

Syn. Voice

Rev. Cym.

Pad 5

FX 5

91

Perc.

E. Gtr.

Syn. Voice

Syn. Voice

Rev. Cym.

Pad 5

FX 5

10

94

Perc.

Syn. Voice

Syn. Voice

Pad 5

98

Perc.

Syn. Voice

Syn. Voice

Pad 5

FX 5

102

Perc.

Syn. Voice

Syn. Voice

Pad 5

106

109

112

Perc.

E. Gtr.

E. Bass

Syn. Voice

Syn. Voice

Pad 5

FX 7

115

Perc.

E. Gtr.

E. Bass

Syn. Voice

Syn. Voice

Pad 5

FX 7

118

121

124

Perc.

E. Gtr.

E. Bass

Syn. Voice

Syn. Voice

Pad 5

FX 7

127

Perc.

E. Gtr.

E. Bass

Syn. Voice

Syn. Voice

Pad 5

FX 7

130

Perc.

E. Gtr.

E. Bass

Syn. Voice

Syn. Voice

Pad 5

FX 7

133

Perc.

E. Gtr.

E. Bass

Syn. Voice

Syn. Voice

Pad 5

FX 7

142

145

148

Perc.

E. Gtr.

E. Bass

Syn. Voice

Syn. Voice

Pad 5

FX 7

151

Perc.

E. Gtr.

E. Bass

Syn. Voice

Syn. Voice

Pad 5

FX 7

154

Whist.

Perc.

E. Gtr.

E. Gtr.

E. Bass

Syn. Voice

Syn. Voice

Rev. Cym.

Pad 5

FX 1

FX 5

FX 7

Solo

Whistling

♩ = 97,000107

78

81

84

87

68

Percussion

$\text{♩} = 97,000107$

4

7

10

13

16

19

22

25

28

V.S.

31

34

37

40

43

46

49

52

55

58

Percussion

61

64

67

70

73

76

79

82

85

88

V.S.

91

93

96

99

102

105

107

109

111

113

115

117

119

121

123

125

127

129

131

133

V.S.

135

137

139

141

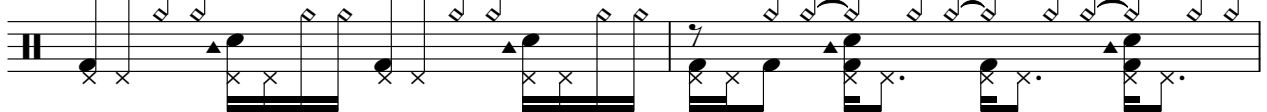

143

145

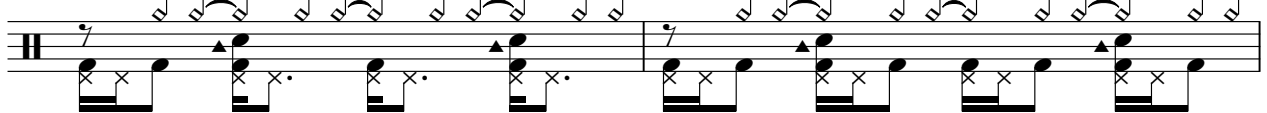

147

149

151

153

Percussion

155

Electric Guitar

♩ = 97,000107

8

16

9

3

28

3

3

3

3

3

3

30

3

39

6

3

22

3

64

9

77

76

T			
A			
B	5 1 5 1	0 3 1 0	3 0 3

112

T			
A			
B	5 1 5 1	0 3 1 0	3 0 3

116

T			
A			
B	5 1 5 1	0 3 1 0	3 0 3

120

T			
A			
B	5 1 5 1	0 3 1 0	3 0 3

124

T			
A			
B	5 1 5 1	0 3 1 0	3 0 3

128

T			
A			
B	5 1 5 1	0 3 1 0	3 0 3

132

T				
A				
B	5 1 5 1	0 3 1 0	3 0 3	5 0 1

137

T							
A							
B	3 3 1	0	3 3 1	0	3 3 1	0	3 0

145

T						
A		0		0		0
B	3	0	3	0	3	3

152

T				
A	0		0	0 3 0 3
B	0	3	0	3

5-string Electric Bass

♩ = 97,000107

107

111

115

119

123

127

131

135

139

143

V.S.

2

5-string Electric Bass

147

151

154

Synth Voice

♩ = 97,000107

39

43

48

53

2

59

63

67

71

76

80

V.S.

84

88

94

98

103

108

113

117

121

125

129

134

138

143

147

151

153

Synth Voice

♩ = 97,000107

V.S.

Reverse Cymbals

♩ = 97,000107

70

75

2

6

86

91

63

Pad 5 (Bowed)

♩ = 97,000107

8

V.S.

Pad 5 (Bowed)

151

FX 1 (Rain)

♩ = 97,000107
INTHEAIR

(c) 1996 MIDI SONGS Ed. Milano Publishing

FX 5 (Brightness)

♩ = 97,000107

34 32

71

76

2

81

86

3

93

5 57

FX 7 (Echoes)

♩ = 97,000107

16

22

30 **74**

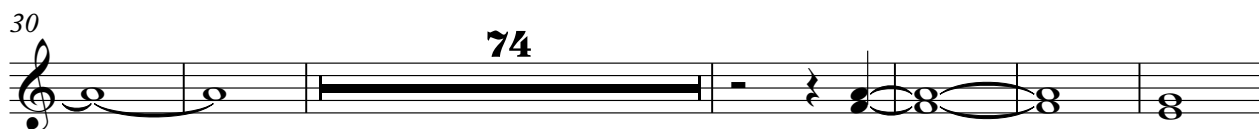

110

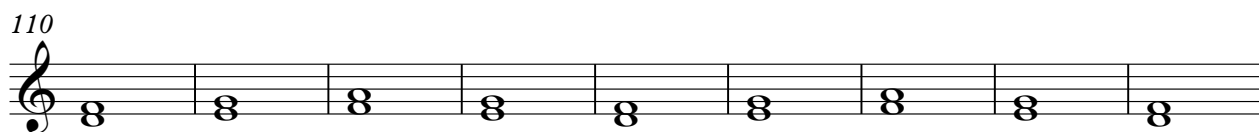

119

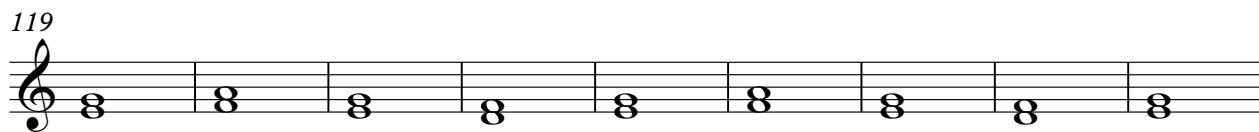

128

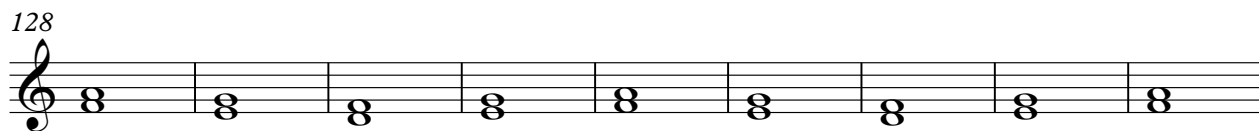

137

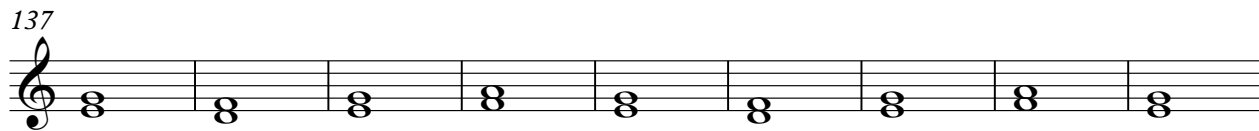

146

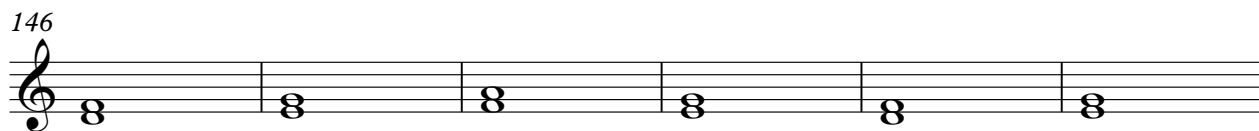

152

Solo

♩ = 97,000107

35

38

25

65

68

70

72

84