

Phil Collins - INSIDE O

♩ = 102,000053

Sax Solo

Drums

Solo Elec

Dist Guitr

RhythmGuitr

Dist Guitr

Acous Guitr

Bass

Syn String

Syn Strng2

Synth

Back vox

♩ = 102,000053

Strings

Piano

6

Drums

Dist Guitr

Dist Guitr

Bass

Synth

Piano

9

Drums

Dist Guitr

Dist Guitr

Bass

Synth

Piano

12

Drums

Dist Guitr

Dist Guitr

Bass

Strings

Piano

16

Drums

Dist Guitr

Dist Guitr

Bass

Strings

Piano

20

Drums

RhythmGuit

Dist Guitr

Bass

Strings

Piano

23

Drums

RhythmGuit

Dist Guitr

Bass

Strings

Piano

26 5

Drums

Dist Guitr

RhythmGuitr

Dist Guitr

Bass

Strings

Piano

29

Drums

Dist Guitr

Dist Guitr

Bass

Synth

Strings

Piano

Measure 32:

- Drums:** Snare and tom patterns.

Measure 35:

- Drums:** Snare and tom patterns.

38

Drums

RhythmGuit

Dist Guitr

Bass

Syn String

Syn Strng2

Strings

Piano

41

Drums

RhythmGuit

Dist Guitr

Bass

Syn String

Syn Strng2

Strings

Piano

44

Drums

Dist Guitr

Dist Guitr

Bass

Synth

Strings

Piano

47

Drums

Dist Guitr

Dist Guitr

Bass

Synth

Strings

Piano

50

Drums

Dist Guitr

Dist Guitr

Bass

Syn String

Syn Strng2

Synth

Strings

Piano

52

Drums

RhythmGuitr

Acous Guitr

Bass

Syn String

Syn Strng2

Piano

55

Sax Solo
Drums
RhythmGuit
Acous Guit
Bass
Syn String
Syn Strng2
Piano

58

Sax Solo
Drums
RhythmGuit
Acous Guit
Bass
Syn String
Syn Strng2
Piano

61

Sax Solo
Drums
RhythmGuit
Acous Guit
Bass
Syn String
Syn Strng2
Piano

64

Drums
RhythmGuit
Acous Guit
Bass
Syn Strng2
Back vox
Strings
Piano

67

Drums

RhythmGuit

Acous Guit

Bass

Syn Strng2

Back vox

Strings

Piano

70

Drums

RhythmGuit

Acous Guit

Bass

Syn Strng2

Back vox

Strings

Piano

73

76

79

Drums

Solo Elec

Dist Guitr

Dist Guitr

Bass

Synth

Strings

Piano

82

Drums

Solo Elec

Dist Guitr

RhythmGuit

Dist Guitr

Bass

Syn String

Syn Strng2

Synth

Strings

Piano

13 13 13 13 13 13 13 8 5

3

85

Drums

RhythmGuit

Dist Guitr

Bass

Syn String

Syn Strng2

Strings

Piano

88

Drums

RhythmGuit

Dist Guitr

Bass

Syn String

Syn Strng2

Strings

Piano

91

Drums

Solo Elec

Dist Guitr

RhythmGuit

Dist Guitr

Bass

Syn String

Syn Strng2

Synth

Strings

Piano

94

97

100 19

Drums

Dist Guitr

Dist Guitr

Bass

Synth

Strings

Piano

Fretboard diagram for Dist Guitr:

1	1	0	3	1	1	2	1	1	1
								3	3
								3	3
									0

103

Drums

Dist Guitr

Dist Guitr

Bass

Synth

Strings

Piano

Fretboard diagram for Dist Guitr:

0	3	0	0	0	2	0	1	2	2	1	3	3
---	---	---	---	---	---	---	---	---	---	---	---	---

106

Drums

Dist Guitr

Dist Guitr

Bass

Synth

Strings

Piano

108

Drums

Dist Guitr

Dist Guitr

Bass

Synth

Piano

110

Drums

Dist Guitr

Dist Guitr

Bass

Synth

Piano

113

Drums

Solo Elec

Dist Guitr

Dist Guitr

Bass

Synth

Piano

116

Drums

Solo Elec

Dist Guitr

Dist Guitr

Bass

Synth

Piano

120

Drums

Solo Elec

Dist Guitr

Dist Guitr

Bass

Synth

Piano

123

- Dist Guitr (tab):** A guitar tablature for the distorted guitar part, showing fret numbers: 0, 1, 1, 1, 3, 3, 5, 5, 6.

Sax Solo

Phil Collins - INSIDE O

$\text{♩} = 102,000053$

54

58

61

Phil Collins - INSIDE O

Drums

♩ = 102,000053

V.S.

67

69

71

74

76

79

82

85

89

93

97

100

104

107

110

114

118

122

Phil Collins - INSIDE O

Solo Elec

♩ = 102,000053

75

79

83

8

95

100

14

117

121

3

Dist Guitr

Phil Collins - INSIDE O

♩ = 102,000053

3

8

14

20

8

33

8

46

52

24

80

8

92

98

103

107

109

112

115

119

122

♩ = 102,000053

19

23

27 8

38

42 8

54

59

64

69 12

2

RhythmGuit

84

88

91

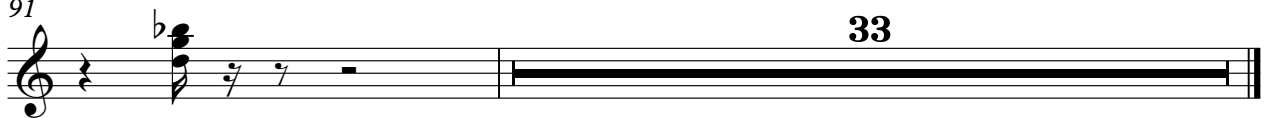

Phil Collins - INSIDE O

Dist Guitr

♩ = 102,000053

3

9

3 1 1 1 ? 0 3 1 1 1 ? 0 3 1 1

15

1 ? 0 3 1 1 1 ? 0 3 1 1 1 ? 0 3 1 1

21

1 3 1 1 1 ? 0 3 1 1 1 3 5 5 5 6 5

25

6 8 7 5 6 5 3 5 5 5 6 5 6 8 7 5 6 5 3 5 5 5 6 5

30

6 8 7 5 6 5 3 5 5 5 6 5 6 8 7 3 1 1 1 ? 0

36

3 1 1 1 3 1 1 1 ? 0 3 1 1 1

40

3 5 5 5 6 5 6 8 7 5 6 5 3 5 5 5 6 5 6 8 7 5 6 5

44

3 5 5 5 6 5 6 8 7 5 6 5 3 5 5 5 6 5 6 8 7

49

3 1 1 1 ? 0 3 1 1 1 3 1 1 3 1 1

24

1 ? 0 3 1 1 1

2 76

Dist Guitr

	8 8	8 8 8 8 8	13 13	13 13 13 13 13 13	8 8
T					
A					
B					

81

	8 8 8 8 8 8	13 13	13 13 13 13 13 8 5	3 5	5 5
T					
A					
B					

85

	6 5	3 5	6 5	3 5	5 5
T	8 7	6 5	5 5	8 7	5 5
A					
B					

89

	6 5	3 5	6 8	8 8
T	8 7	6 5	5 7	
A				
B				

93

	8 8 8 8 8	13 13	13 13 13 13 13 13	8 8
T				
A				
B				

97

	8 8 8 8 8 8	13 13	13 15 17 15 15	1 1 0	3 1 1 2 1
T					
A					
B					

102

	1 1	0 1 2 2	1 3 3	1 1 0	3 1 1 1 2 1
T					
A	3 3 3 0	0 3 0 0 0	2		
B					

107

	1 2	0 0 2 1 1 1	0 1 0 3 1 0	1 0 1 0 1 0 3
T				
A				
B	3 3	2		

109

	1 0 1 1 0 1 1 1	3 2 3 3 0	3 1	1 2 1 1 1 6
T				
A	0 0 0 0 0			
B				

112

	6 3 5 6 6	1 3 3	3 1 3 3 3 3	0 3 0	1 1 1 1	1	0 0 2 0 2 1
T							
A							
B							3

T	1 1 1 1 1 1 1 1 1 1 1 1	1 1 1 1 1 1 1 1 1 1	1 1 1 1 1 1 1 1 1 1	1 1 1 1 1 1 1 1 1 1
A				
B				

120

T	1 1 1 1 1 1 1 1 1	0 1 1 1 1 1 1 1 1
A		
B		

122

T	1 1 1 3 3 3 0 0	0 1 1 1 3 3 5 5	6
A			
B			

♩ = 102,000053

51

55

60

64

68

73

49

Phil Collins - INSIDE O

Bass

♩ = 102,000053

3

8

13

18

24

29

34

40

46

52

V.S.

Syn String

Phil Collins - INSIDE O

♩ = 102,000053

35

42

7

54

62

20

87

33

Syn Strng2

Phil Collins - INSIDE O

♩ = 102,000053

35

41

7

52

59

66

72

12

89

33

Phil Collins - INSIDE O

Synth

♩ = 102,000053

4

8

12 17

33 9

45

51 25

79

83 9

95

98

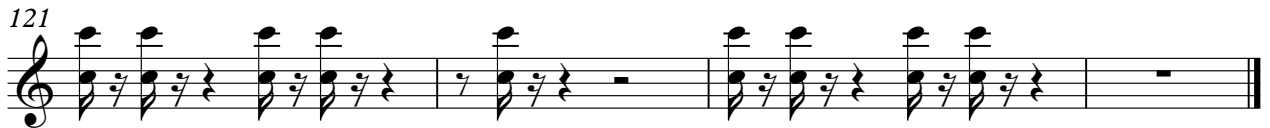
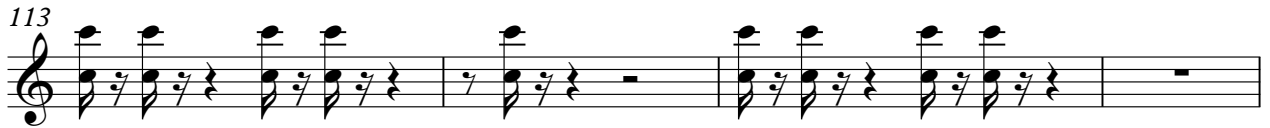
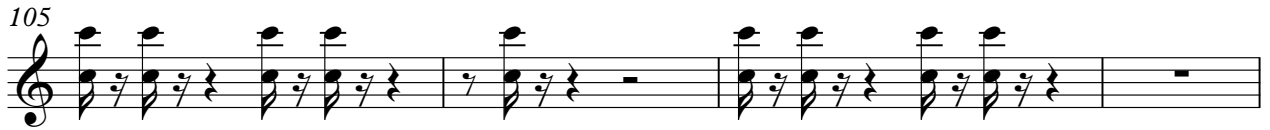

Phil Collins - INSIDE O

Back vox

♩ = 102,000053

63

67

72

75

49

Phil Collins - INSIDE O

Strings

♩ = 102,000053

11

16

21

24

27

32

37

41

45

49

12

2

Strings

64

69

74

79

84

88

92

97

101

105

Phil Collins - INSIDE O

Piano

♩ = 102,000053

3

8

13

18

24

29

34

38

42

46

3

V.S.

51

56

60

64

68

72

75

80

84

87

91

96

101

106

111

116

120