

# Phil Collins - One more night

00:00:00:00

1.1,00

Seq-1

♩ = 70,000069

Sax

Alto Saxophone

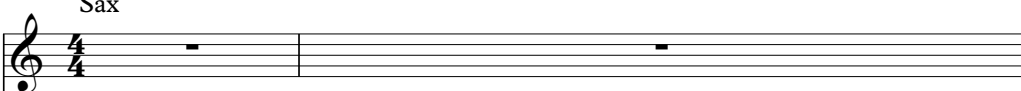

Batteria

Percussion

Guitar

7-string Electric Guitar

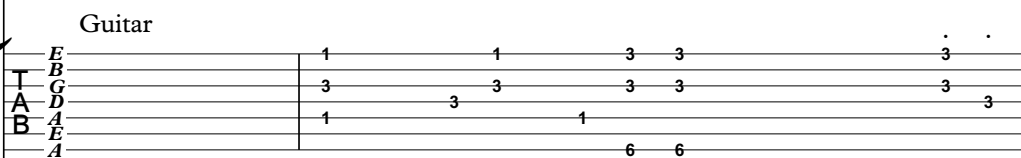

E	1	1	3	3	3	.	.
B	3	3	3	3	3	3	3
A	1	3	1				3
B							
A				6	6		

Bass

Fretless Electric Bass

Melodia

Electric Piano

SynVox

Synth Voice

El.Piano

FM Synth

♩ = 70,000069

Tappeto

Synth Strings

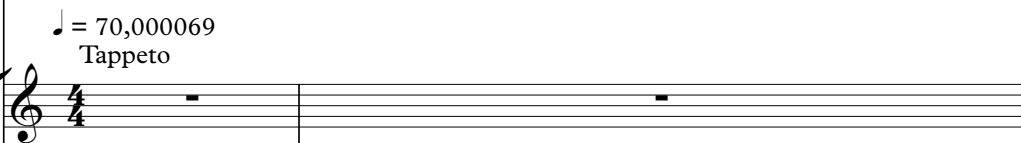

Archi

Viola

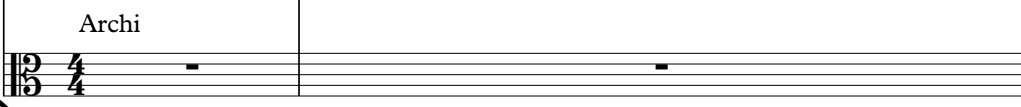

3

5

7

Perc.

E. Gtr.

E. Bass

E. Piano

Syn. Voice

FM

9

Perc.

E. Gtr.

E. Bass

E. Piano

Syn. Voice

FM

11

13

15

17

19

Perc.

E. Gtr.

E. Bass

E. Piano

Syn. Voice

FM

21

Perc.

E. Gtr.

E. Bass

E. Piano

Syn. Voice

FM

23

25

29

Perc.

E. Gtr.

E. Bass

E. Piano

Syn. Voice

FM

Vla.

33

Perc.

E. Gtr.

T	4	3	1	6	1	3	11	3	11	6
A	1	3	3	3	3	3	3	3	3	3
B	1		1	1	1	3	3	1	1	3

E. Bass

E. Piano

Syn. Voice

FM

Vla.

35

Perc.

E. Gtr.

E. Bass

E. Piano

Syn. Voice

FM

Vla.

37

Perc.

E. Gtr.

E. Bass

E. Piano

Syn. Voice

FM

Vla.

- Perc.**: A drum part with a complex rhythmic pattern, including eighth and sixteenth notes.
- E. Gtr.**: An electric guitar part with a TAB system. The TAB includes numbers 1-11 and dots above notes, indicating fret positions and bends. The strings are labeled T, A, and B.
- E. Bass**: An electric bass part with a melodic line, including eighth and sixteenth notes.
- E. Piano**: An electric piano part with a melodic line, including triplets.
- Syn. Voice**: A synthesizer voice part with a melodic line, including triplets.
- FM**: A fretless mandolin part with a melodic line, including triplets.
- Vla.**: A viola part with sustained notes and a melodic line.

41

Perc.

E. Gtr.

E. Bass

E. Piano

Syn. Voice

FM

Syn. Str.

Vla.

44

Perc.

E. Gtr.

E. Bass

E. Piano

Syn. Voice

FM

Syn. Str.

46

Perc.

E. Gtr.

E. Bass

E. Piano

Syn. Voice

FM

Syn. Str.

Vla.

Detailed description of the musical score: The score is for a multi-instrumental piece. It begins at measure 46. The Percussion part features a complex rhythmic pattern with many sixteenth notes and rests. The Electric Guitar part is a guitar tab with fret numbers (1, 3, 6, 3, 6, 3, 4, 1, 3, 1, 3) and string numbers (T, A, B) indicated. The Electric Bass part has a melodic line with a flat sign (b) and a slur. The Electric Piano part has a simple melodic line. The Synthesizer Voice part has a melodic line with a slur. The Fretless Mandolin (FM) part has a melodic line with a slur. The Synthesizer Strings (Syn. Str.) part has a melodic line with a slur. The Viola (Vla.) part has a melodic line with a slur.

48

Perc.

E. Gtr.

E. Bass

E. Piano

Syn. Voice

FM

Vla.

Musical score for Percussion, Electric Guitar, Electric Bass, Electric Piano, Synthesizer Voice, FM Synthesizer, Synthesizer Strings, and Viola. The score is divided into two systems. The first system contains Percussion, Electric Guitar, and Electric Bass. The second system contains Electric Piano, Synthesizer Voice, FM Synthesizer, Synthesizer Strings, and Viola. The Electric Guitar part includes fret numbers and a tablature-like notation. The Electric Bass part includes a melodic line with a slur. The Synthesizer Voice part includes a melodic line with a slur. The FM Synthesizer part includes a complex melodic line. The Synthesizer Strings part includes a melodic line with a slur. The Viola part includes a melodic line with a slur.

52

- Perc.**: Features a rhythmic pattern of eighth notes with 'x' marks above them, indicating a specific percussive sound.
- E. Gtr.**: Shows guitar tablature with fret numbers (3, 3, 8, 6, 4) and string indicators (T, A, B).
- E. Bass**: Contains a bass line with notes, accidentals (flat, sharp), and a double bar line.
- E. Piano**: Features a melodic line in treble clef with various note values and rests.
- Syn. Voice**: Shows a synthesizer voice part with sustained chords and a double bar line.
- FM**: Features an FM synthesizer part with complex chords and a double bar line.
- Syn. Str.**: Shows a synthesizer string part with sustained chords and a double bar line.

56

Perc.

E. Gtr.

E. Bass

E. Piano

Syn. Voice

FM

Syn. Str.

58

Perc.

E. Gtr.

E. Bass

E. Piano

Syn. Voice

FM

Syn. Str.

Vla.

60

Perc.

E. Gtr.

E. Bass

E. Piano

Syn. Voice

FM

Vla.

62

64

66

Alto Sax.

Perc.

E. Gtr.

E. Bass

E. Piano

Syn. Voice

FM

Vla.

68

Alto Sax.

Perc.

E. Gtr.

E. Bass

Syn. Voice

FM

Vla.

70

Alto Sax.

Perc.

E. Gtr.  
T A B  
10 1 1 1 3 7 6 3 3 4 11 6 3 11 6 3 6 3 1 10 6 6 4

E. Bass

Syn. Voice

FM

Vla.

72

Alto Sax.

Perc.

E. Gtr.  
T A B  
1 3 7 3 3 3 3 3 11 3 11 6 3 4 3 1 8 4 1 1 3 3 3 1

E. Bass

Syn. Voice

FM

Vla.

74

Alto Sax.

Perc.

E. Gtr.

E. Bass

Syn. Voice

FM

Vla.

76

Alto Sax.

Perc.

E. Gtr.

E. Bass

Syn. Voice

FM

Vla.

77

Alto Sax.

Perc.

E. Gtr.

E. Bass

Syn. Voice

FM

Vla.

78

Alto Sax.

Perc.

E. Gtr.

E. Bass

Syn. Voice

FM

Vla.

79

Alto Sax. 

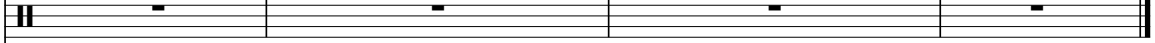
Perc. 

E. Gtr. 

E. Bass 

Syn. Voice 

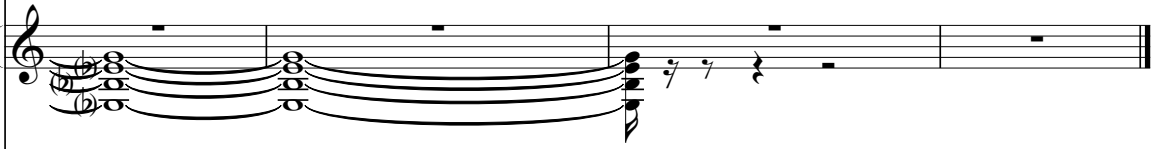
FM 

Vla. 

Alto Saxophone Phil Collins - One more night

♩ = 70,000069  
Sax **64**

64

68

68

71

71

73

73

76

76

78

78

81 **2**

81

# Phil Collins - One more night

## Percussion

♩ = 70,000069

Batteria

4

6

8

10

12

14

16

18

20

V.S.

22

24

26

28

30

32

34

36

38

40

42

44

46

48

50

52

54

56

58

60

V.S.

62

64

66

68

70

72

74

76

78

81

# Phil Collins - One more night

## 7-string Electric Guitar

♩ = 70,000069  
Guitar

4

E	1	1	3	3	3	1	6	3	3
B	3	3	3	3	3	3	3	3	3
G	1	3	1		3	1	1	1	1
D									3
A					6	6		6	6
E									6

7

E	1	1	3	3	1	6	3	3	8	6
B	3	3	3	3	3	3	3	3		
G	1	3	1		1	1	1	1		
D										
A									6	6
E										

11

E	4	3	8	6	4	8	6		
B									
G									
D									
A									
E									

15

E	1	6	3	1	1	3	3	4	3	1	6
B	3	3	3	3	3	3	3	1	1	3	
G	1	1	1	1	1	3	1	1	3	1	3
D											
A											
E											

18

E	1	1	3	1	6	3	3	1	1	3	3
B	3	3	3	3	3	3	3	3	3	3	3
G	1	3	1	3	1	1	1	3	3	3	3
D											
A											
E											

21

E	4	3	1	6	8	6	4	1	3	3	3	8	6
B	1	1	1	3				1	3				
G													
D													
A													
E													

25

E	4	8	6	4	1	3	3	3	8	6
B										
G										
D										
A										
E										

29

E	4	3	4	11	1	1	3	3	4	1	6	3	3	3	4	3
B					3	3	3	3	3	3	3	3	3	3	3	3
G					1				1	3						
D																
A																
E																

32

E	1	3	1	3	3	1	4	3	1	6						
B	3	3	3	3	3	3	3	3	3	3	3	3	3	3	3	3
G	1	1	1	1	1	1	1	1	1	1	1	1	1	1	1	1
D																
A																
E																

V.S.

E	1	3	1	3	3	1	4	3	1	6						
B	3	3	3	3	3	3	3	3	3	3	3	3	3	3	3	3
G	1	1	1	1	1	1	1	1	1	1	1	1	1	1	1	1
D																
A																
E																

2 34

7-string Electric Guitar

1 1 3 11 3 11 6 | 1 1 3 6 3 3 3

T 3 3 3 3 3 8 | 3 3 3 3 3 3 3 3

A 1 1 1 1 1 1 | 1 1 1 1 1 3 3

B 1 1 1 1 1 1 | 1 1 1 1 1 1 1 1

36

1 6 3 6 4 3 1 6 6 1 3

T 3 3 3 3 3 3 3 3 3 3 3 3

A 1 1 1 1 1 1 1 1 1 1 1 3

B 1 1 1 1 1 1 1 1 1 1 1 1

38

6 6 11 6 3 11 6 3 | 6 10 6 11 6 3 11 6 3

T 7 7 3 3 4 4 8 | 7 3 3 3 3 3 3 3

A 1 1 1 1 1 1 1 1 | 1 1 1 1 1 1 1 1

B 1 1 1 1 1 1 1 1 | 1 1 1 1 1 1 1 1

40

6 10 6 11 6 3 11 6 | 4 3 1 13 10 6 13 10 6 | 4 3 0 4 4 4

T 3 3 7 3 4 4 8 4 | 1 3 3 3 3 3 3 3 | 3 0 3 0 0 0

A 1 1 1 1 1 1 1 1 | 1 3 3 3 3 3 3 3 | 1 1 1 1 1 1 1 1

B 1 1 1 1 1 1 1 1 | 1 1 1 1 1 1 1 1 | 1 1 1 1 1 1 1 1

43

4 4 2 2 | 4 4 4 4 | 4 1 4

T 3 0 3 0 1 1 | 3 0 3 0 0 0 | 3 0 3 0 1 1 2

A 1 1 1 1 1 1 | 1 1 1 1 1 1 | 1 1 1 1 1 1 1 1

B 1 1 1 1 1 1 | 1 1 1 1 1 1 | 1 1 1 1 1 1 1 1

46

1 6 3 6 3 1 1 3 6 3 1 6 3

T 3 3 3 3 3 3 3 3 3 3 3 3 3 3

A 1 1 1 1 1 1 1 1 1 1 1 1 1 1

B 1 1 1 1 1 1 1 1 1 1 1 1 1 1

49

6 3 1 4 3 1 | 1 1 8 | 6 4 1 3

T 3 3 3 3 1 3 3 3 | 3 3 3 3 | 3 3 3 3 3

A 1 1 1 1 1 1 1 1 | 1 1 1 1 | 1 1 1 1 1 1 1 1

B 1 1 1 1 1 1 1 1 | 1 1 1 1 | 1 1 1 1 1 1 1 1

52

3 3 8 | 6 4 | 8 | 6 4 1 3

T 3 3 3 3 3 3 3 3 3 3 3 3 3 3

A 1 1 1 1 1 1 1 1 | 1 1 1 1 | 1 1 1 1 1 1 1 1

B 1 1 1 1 1 1 1 1 | 1 1 1 1 | 1 1 1 1 1 1 1 1

56

3 3 8 | 6 4 3 4 11 | 1 1 3

T 3 3 3 3 3 3 3 3 3 3 3 3 3 3

A 1 1 1 1 1 1 1 1 | 1 1 1 1 | 1 1 1 1 1 1 1 1

B 1 1 1 1 1 1 1 1 | 1 1 1 1 | 1 1 1 1 1 1 1 1

59

3 3 4 1 6 3 3 | 3 1 1 1 3

T 3 3 3 3 3 3 3 3 3 3 3 3 3 3

A 1 1 1 1 1 1 1 1 | 1 1 1 1 | 1 1 1 1 1 1 1 1

B 1 1 1 1 1 1 1 1 | 1 1 1 1 | 1 1 1 1 1 1 1 1

7-string Electric Guitar

61

3 4 3 1 | 6 6 1 6 3 1 6 6

T 3 3 1 1 3 3 | 3 3 3 7 3 3

A 1 1 1 1 1 1 | 1 1 1 1 1 1

B 6 1 1 | 1 1 1 1 1 1

63

11 11 6 6 10 6 | 11 6 3 11 6 3 6 6 3

T 8 4 4 7 3 7 3 4 | 8 8 1 3 7 3 3 3 3

A 1 1 3 1 1 1 | 1 1 1 3 1 1 1 1

B 1 1 1 1 1 1 | 1 1 1 1 1 1 1 1

65

11 11 6 4 4 3 1 | 10 6 1 6 1 6 3 1 10 11

T 8 8 4 1 3 3 3 | 7 3 3 7 3 7 3 8

A 1 1 3 3 3 | 1 1 1 1 1 1 1 1

B 1 1 1 1 1 1 | 1 1 1 1 1 1 1 1

67

11 11 6 3 6 3 1 10 6 | 11 4 11 6 3 6 3 1 6 10 6

T 8 8 1 3 7 3 3 4 | 8 4 8 1 3 7 3 7 3 3 4

A 1 1 3 1 1 1 | 1 1 1 3 1 1 1 1 1 1

B 1 1 1 1 1 1 | 1 1 1 1 1 1 1 1 1 1

69

11 11 6 4 4 3 1 | 13 10 6 10 10 6 6 1 6 10 6

T 8 8 1 1 3 3 3 | 10 10 3 7 6 3 3 4

A 1 1 3 3 3 | 1 1 1 3 1 1 1 1 1 1

B 1 1 3 1 1 | 1 1 1 3 1 1 1 1 1 1

71

11 6 3 11 6 3 6 1 10 6 | 11 6 3 11 6 3 6 6 3 3

T 8 8 4 7 3 7 3 3 4 | 8 4 4 7 3 3 3 3 3

A 1 1 3 1 1 1 | 1 1 3 1 1 1 1 1 1

B 1 1 1 1 1 1 | 1 1 1 1 1 1 1 1 1 1

73

11 3 11 6 3 4 3 1 | 13 6 1 13 10 6 6 6 3

T 8 4 1 1 3 3 | 3 3 3 3 3 3 3 3

A 1 1 3 3 | 1 1 1 3 3 3 3 3

B 1 1 1 1 | 1 1 1 3 3 3 3 3

75

11 11 6 6 6 3 | 11 6 3 11 6 3 1 6 3 3

T 4 4 4 3 3 3 3 3 | 8 4 8 4 4 3 3 3 3 3

A 1 3 3 3 3 | 1 1 1 3 1 1 1 1 1 1

B 1 1 1 1 1 | 1 1 1 1 1 1 1 1 1 1

77

11 6 3 11 6 4 3 1 | 13 6 1 13 6 1 1 3 3 3

T 8 8 1 1 1 3 3 3 | 3 3 3 3 3 3 3 3

A 1 1 1 3 3 3 | 1 1 1 3 3 3 3 3

B 1 1 1 1 1 | 1 1 1 1 1 1 1 1

81

.....

T |-----|

A |-----|

B |-----|

# Phil Collins - One more night

Fretless Electric Bass

♩ = 70,000069

Bass

V.S.

2

Fretless Electric Bass

53

58

63

68

73

77

81

# Phil Collins - One more night

Electric Piano

♩ = 70,000069

Melodia

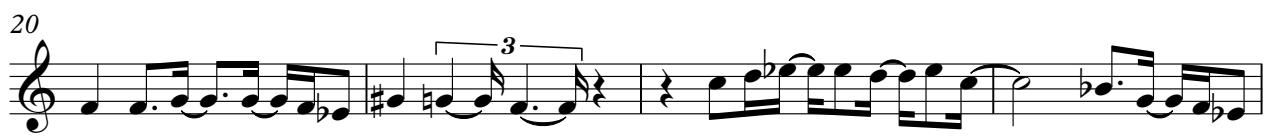

V.S.

45

49

52

55

59

64

81

# Phil Collins - One more night

Synth Voice

♩ = 70,000069  
SynVox

6

13

18

23

30

35

40

44

49

V.S.

55

60

65

69

73

77

81

2

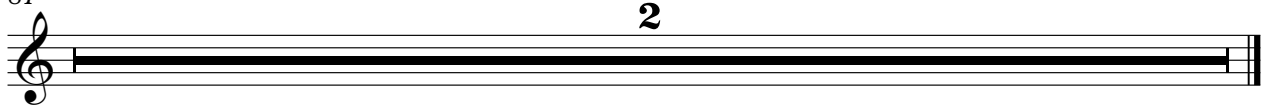

♩ = 70,000069  
El.Piano

5

9

14

17

20

23

27

31

34

37

40

42

44

46

49

53

57

V.S.

60

63

66

69

72

76

78

81

Synth Strings

Phil Collins - One more night

♩ = 70,000069

Tappeto

**39**

44

**3**

51

55

**3**

58

**22**

**2**

Phil Collins - One more night

Viola

♩ = 70,000069  
Archi

27 2

34 3

42 4

51 7

64

71

77

81 2