

# Phil Collins - Paradise2

♩ = 104,999924

The musical score is arranged in two systems. The first system includes tracks for Drums, Steel Gt, Mute Gt, Clean Gt, Bass, Harps Mel, Drums, Vocal Line, Swell Pad, Warm Pad, Crystal FX, BrightSynt, and Bright del. The second system includes Strings, Door Left, and Door Right. The score is in 4/4 time and features a variety of instruments and effects, including pads, synths, and doors. The tempo is marked as 104,999924.

♩ = 104,999924

5

Steel Gt

Clean Gt

Swell Pad

Warm Pad

Crystal FX

Door Left

Door Right

8

Steel Gt

Clean Gt

Swell Pad

Warm Pad

Crystal FX

Door Left

Door Right

10

Clean Gt

Swell Pad

Warm Pad

Crystal FX

Door Left

Door Right

13

14

15

16

17

18

19

20

21

22

23

24

25

27

28

Drums

Clean Gt

Bass

Drums

Vocal Line

Warm Pad

29

Drums

Bass

Drums

Vocal Line

Warm Pad

31

32

34

Drums

Bass

Drums

Vocal Line

Warm Pad

35

Drums

Bass

Drums

Vocal Line

Warm Pad

36

40

44

- Drums:** Features a complex rhythmic pattern with various note values and rests.

46

48

- Drums:** Features a complex rhythmic pattern with various note values and rests, including some 'x' marks indicating cymbal or snare hits.
- Steel Gt:** Plays a sparse melody with a few notes and rests, including a sharp sign (#).
- Clean Gt:** Features a more melodic line with some slurs and a sharp sign (#).
- Bass:** Provides a simple bass line with a few notes and rests, including a sharp sign (#).
- Harps Mel:** A melodic line with a sharp sign (#) and various note values.
- Warm Pad:** A sustained pad with a sharp sign (#) and a few notes.
- BrightSynt:** A melodic line with a sharp sign (#) and various note values.
- Bright del:** A melodic line with a sharp sign (#) and various note values.

50

52

54

Drums

Steel Gt

Bass

Drums

Vocal Line

Warm Pad

55

Drums

Steel Gt

Bass

Drums

Vocal Line

Warm Pad

56

57

58

Drums

Bass

Drums

Vocal Line

Warm Pad

59

Drums

Steel Gt

Bass

Drums

Vocal Line

Warm Pad

60

62

- Mute Gt:** Shows a melodic line with a long, sustained note marked with a sharp sign (#).
- Clean Gt:** Contains a few initial notes followed by a rest.
- Bass:** Provides a bass line with notes and a sharp sign (#).
- Vocal Line:** Shows a vocal melody with various note values and rests.
- Warm Pad:** Consists of a sustained chord with a sharp sign (#).
- BrightSynt:** Features a bright synth sound with a sustained chord and a sharp sign (#).
- Strings:** Shows a string arrangement with notes and a sharp sign (#).

64

- Bass:** Contains a bass line with notes including sharps and a double bar line.
- Vocal Line:** Displays a vocal melody with notes, rests, and a double bar line.

66

68

- Drums (top):** Features a complex rhythmic pattern with various note values and rests.
- Clean Gt:** Provides a melodic accompaniment with some sustained notes.
- Bass:** Plays a simple, steady bass line.
- Drums (middle):** A second drum part, possibly representing a different drum set or a specific sound effect.

70

72

74

76

78

80

82

- Steel Gt:** Shows a complex rhythmic pattern with many slurs and accents, indicating a fast, intricate melody.
- Mute Gt:** Contains a sustained chord with a sharp sign (#) and a double bar line, indicating a held note.
- Clean Gt:** Shows a sustained chord with a sharp sign (#) and a double bar line, indicating a held note.
- Warm Pad:** Contains a sustained chord with a sharp sign (#) and a double bar line, indicating a held note.
- Strings:** Contains a sustained chord with a sharp sign (#) and a double bar line, indicating a held note.
- Door Left:** Shows a sustained chord with a sharp sign (#) and a double bar line, indicating a held note.
- Door Right:** Shows a sustained chord with a sharp sign (#) and a double bar line, indicating a held note.

85

- Drums (top):** Features a complex rhythmic pattern with various note values and rests.
- Steel Gt:** Shows a single note with a long sustain line.
- Clean Gt:** Contains a melodic line with several notes, some marked with a sharp sign (#).
- Bass:** Provides a simple bass line with a few notes.
- Drums (middle):** A second drum part with a different rhythmic pattern.
- Vocal Line:** A melodic line with notes and rests, including a sharp sign (#).
- Warm Pad:** A sustained chord or pad sound, indicated by a sharp sign (#) and a circled note.
- Strings:** A melodic line with notes and rests, including a sharp sign (#).
- Door Left:** A track with a few notes and rests.
- Door Right:** A track with a few notes and rests.

87

89

90

91

- Drums (top):** Features a complex rhythmic pattern with various note values and rests.
- Steel Gt:** Shows a melodic line with a few notes and rests.
- Mute Gt:** Displays a series of chords, some with accidentals.
- Clean Gt:** Contains a melodic line with some rests and accidentals.
- Bass:** Features a melodic line with a few notes and rests.
- Drums (middle):** Shows a different rhythmic pattern, possibly for a different drum set.
- Vocal Line:** Contains a melodic line with a few notes and rests.
- Warm Pad:** Displays a series of chords, some with accidentals.
- BrightSynt:** Shows a series of chords, some with accidentals.
- Strings (bottom):** Features a melodic line with a few notes and rests.

101

- Drums (top):** Features a complex rhythmic pattern with various note values and rests.
- Clean Gt:** Provides a harmonic accompaniment with sustained chords and some melodic movement.
- Bass:** Lays out a bass line with a few notes, including a prominent F#.
- Harps Mel:** Features a melodic line with frequent grace notes and rests.
- Warm Pad:** Holds a sustained chord in the key of F#.
- BrightSynt:** Plays a melodic line with grace notes, similar to the Harps Mel part.
- Bright del:** Features a melodic line with grace notes and rests.

- Drums (top):** Features a complex rhythmic pattern with various note values and rests.
- Steel Gt:** Plays a melodic line with some chromaticism and a sharp sign.
- Clean Gt:** Provides a melodic accompaniment with a sharp sign and a dotted note.
- Bass:** Plays a simple, steady bass line with a sharp sign.
- Harps Mel:** Features a melodic line with a sharp sign and a dotted note.
- Drums (middle):** Provides a rhythmic accompaniment with a sharp sign.
- Vocal Line:** Contains a melodic line with a sharp sign and a dotted note.
- Warm Pad:** Plays a sustained, atmospheric pad with a sharp sign.
- BrightSynt:** Features a melodic line with a sharp sign and a dotted note.
- Bright del:** Provides a melodic accompaniment with a sharp sign and a dotted note.

103

- Drums (top):** Features a complex rhythmic pattern with various note values and rests.
- Clean Gt:** Provides a harmonic accompaniment with sustained notes and some melodic fragments.
- Bass:** Lays out a steady bass line with a few melodic accents.
- Warm Pad:** A sustained chordal texture in the key of F#.

105

- Drums (top):** Features a complex rhythmic pattern with various note values and rests.
- Steel Gt:** Plays a melodic line with some chromaticism and a sharp sign.
- Clean Gt:** Plays a melodic line with a sharp sign and a double bar line.
- Bass:** Provides a simple bass line with a sharp sign.
- Harps Mel:** Features a melodic line with a sharp sign and a double bar line.
- Drums (middle):** Features a rhythmic pattern with a sharp sign.
- Vocal Line:** Features a melodic line with a sharp sign and a double bar line.
- Warm Pad:** Features a sustained chord with a sharp sign.
- BrightSynt:** Features a melodic line with a sharp sign and a double bar line.
- Bright del:** Features a melodic line with a sharp sign and a double bar line.

107

- Drums (top):** Features a complex rhythmic pattern with various note values and rests.
- Clean Gt:** Provides a harmonic accompaniment with sustained notes and some melodic fragments.
- Bass:** Plays a simple, steady bass line.
- Harps Mel:** Features a melodic line with a repeating rhythmic motif.
- Vocal Line:** Shows a vocal melody with a few notes and rests.
- Warm Pad:** Provides a sustained, atmospheric background texture.
- BrightSynt:** Features a melodic line with a repeating rhythmic motif, similar to the Harps Mel.
- Bright del:** Features a melodic line with a repeating rhythmic motif, similar to the Harps Mel.

109

110

111

113

- Steel Gt:** Features a melodic line with some chromatic movement and a sharp sign.
- Clean Gt:** Shows a melodic line with a sharp sign and some chromatic movement.
- Bass:** Provides a low-frequency accompaniment with a sharp sign.
- Harps Mel:** A melodic line with a sharp sign and chromatic movement.
- Vocal Line:** A melodic line with a sharp sign and chromatic movement.
- Warm Pad:** Shows a sustained chord with a sharp sign.
- BrightSynt:** A melodic line with a sharp sign and chromatic movement.
- Bright del:** A melodic line with a sharp sign and chromatic movement.
- Strings:** Shows a melodic line with a sharp sign and chromatic movement.

115

- Drums:** Features a complex rhythmic pattern with various drum sounds and cymbals.
- Clean Gt:** Provides a melodic accompaniment with sustained notes and some bends.
- Harps Mel:** Features a melodic line with frequent grace notes.
- Drums (second instance):** A second set of drums, possibly for a different kit or sound, with a similar rhythmic pattern.
- Swell Pad:** Remains silent.
- Warm Pad:** Provides a harmonic background with sustained chords.
- Crystal FX:** Remains silent.
- BrightSynt:** Features a melodic line with grace notes, similar to the Harps Mel part.
- Bright del:** Features a melodic line with grace notes, similar to the BrightSynt part.
- Strings:** Plays a melodic line with sustained notes and some dynamics.
- Door Left:** Remains silent.
- Door Right:** Remains silent.

117

- Steel Gt:** Features a melodic line with sharp accidentals and some chromatic movement.
- Mute Gt:** Shows a series of rests, indicating a muted guitar part.
- Clean Gt:** Contains a melodic line with sustained notes and some chromaticism.
- Vocal Line:** A melodic line for a vocal part, featuring a simple, rhythmic melody.

120

123

Steel Gt

Clean Gt

Warm Pad

Phil Collins - Paradise2

Drums

♩ = 104,999924

11

13

15

17

19

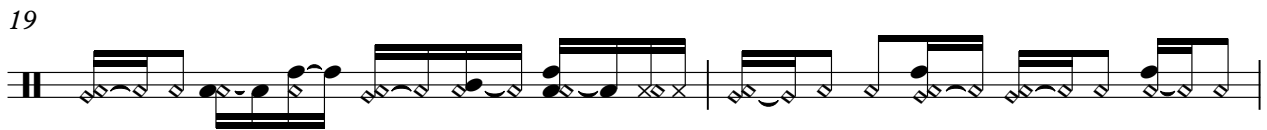

21

23

25

27

29

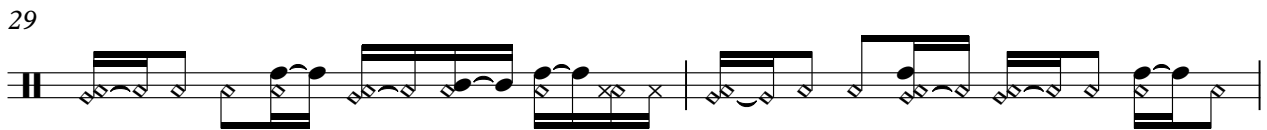

V.S.

31

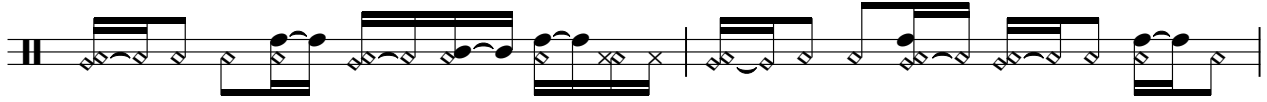

33

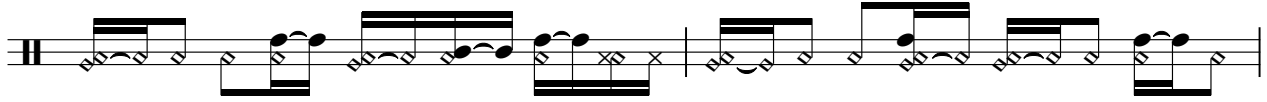

35

37

40

43

45

47

49

51

Drums

53

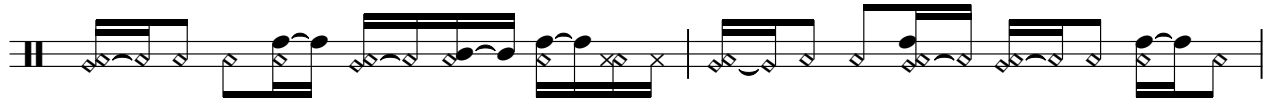

55

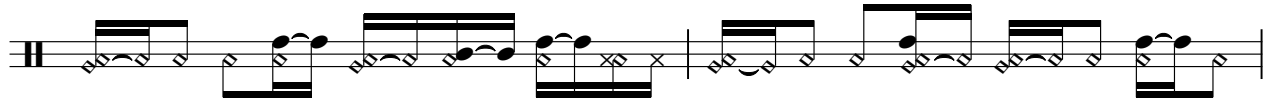

57

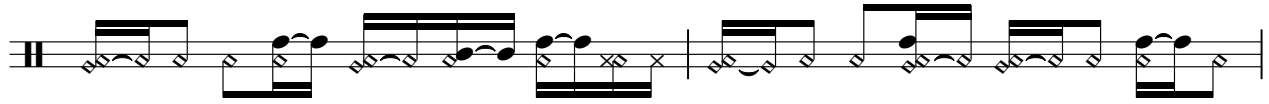

59

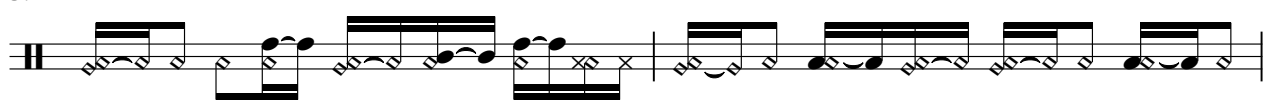

61

63

65

67

69

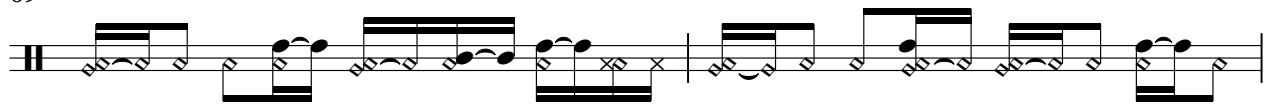

71

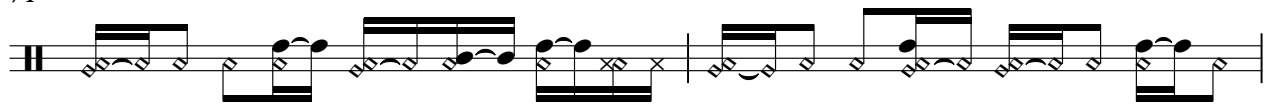

V.S.

73

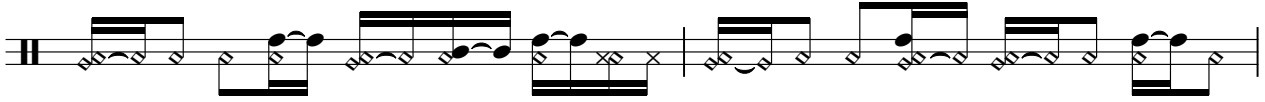

75

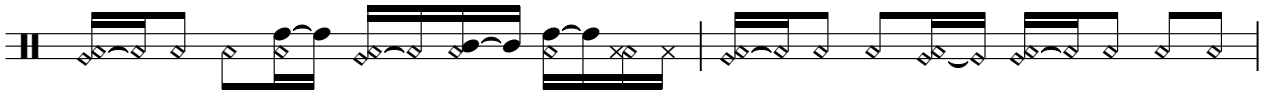

77

80

83

86

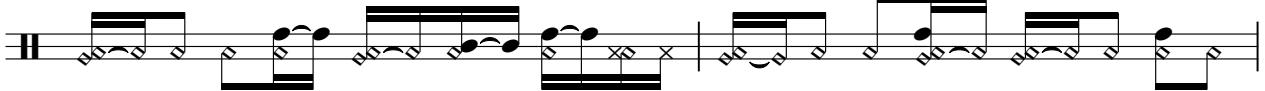

88

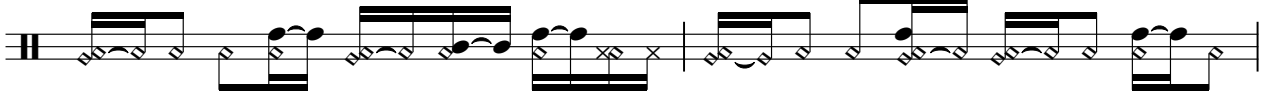

90

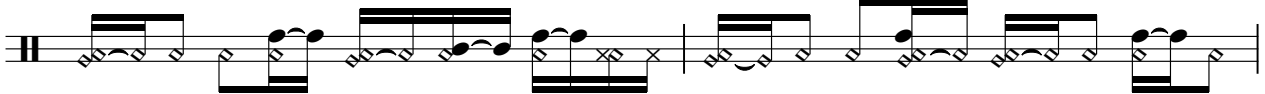

92

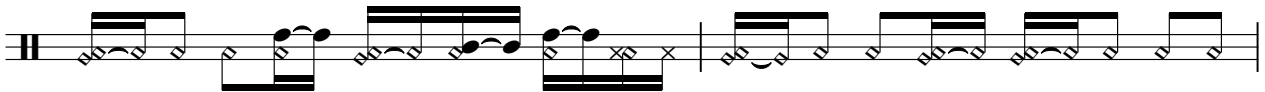

94

97

100

102

104

106

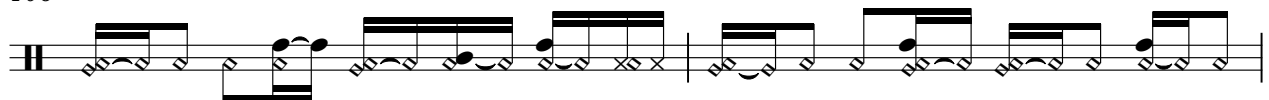

108

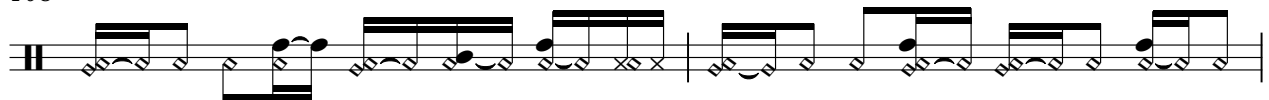

110

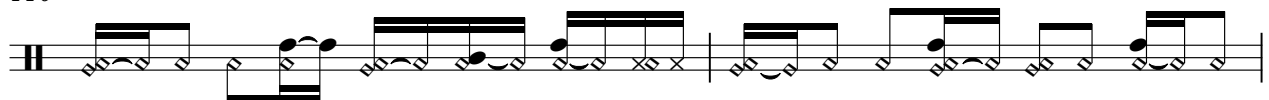

112

114

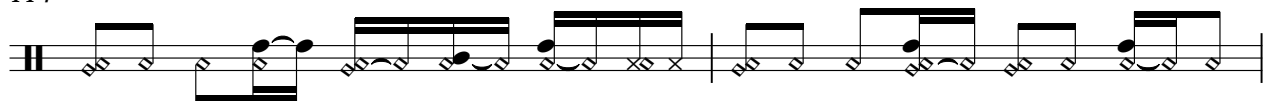

116

V.S.

Steel Gt

Phil Collins - Paradise2

♩ = 104,999924

67

71

75

78

80

82

84

92

101

105

109

113

117

121

Mute Gt

Phil Collins - Paradise2

♩ = 104,999924

35

40

60

66

79

93

99

114

15

7

7

10

9

116

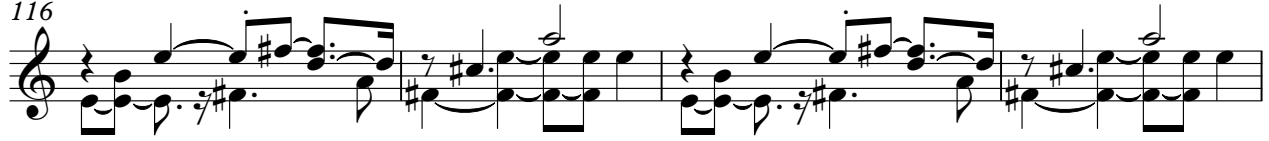

120

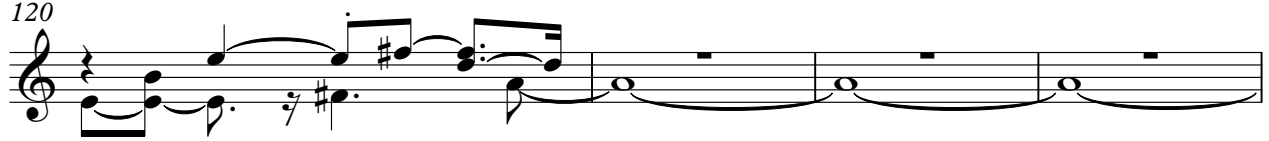

124

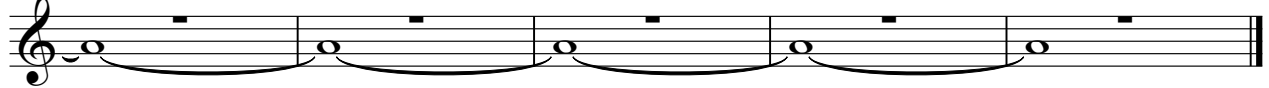

Phil Collins - Paradise2

Bass

♩ = 104,999924

11

16

21

27

33

38

42

47

52

58

V.S.

63

67

72

77

81

85

91

96

100

105

110

115

119

Phil Collins - Paradise2

Harps Mel

♩ = 104,999924

11

14

17

20

24

46

49

52

16

70

73

75

25

Phil Collins - Paradise2

Drums

♩ = 104,999924

**19**

23

27

31

35

39

43

**8**

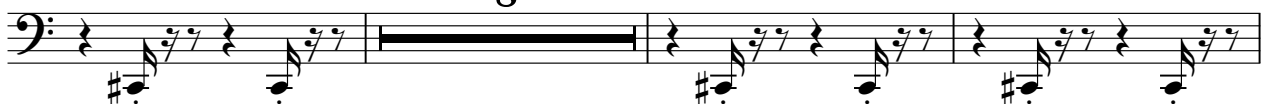

54

57

**7**

67

71

74

78

82

86

90

94

98

101

104

107

110

113

116

119

Phil Collins - Paradise2

Vocal Line

♩ = 104,999924

19

23

27

31

35

38

41

44

3

3

52

56

59

63

67

75

80

85

89

93

97

101

106

110

115

118

Swell Pad

Phil Collins - Paradise2

♩ = 104,999924

9

99

113

9

Warm Pad

Phil Collins - Paradise2

♩ = 104,999924

9

15

22

30

38

46

53

61

69

V.S.

Phil Collins - Paradise2

Bright del

♩ = 104,999924

11

14

17

20

24

46

49

52

16

70

73

75

25

