

Offspring - Why Don't You Get A Job

♩ = 107,000130

vocals

drums

4

vocals

drums

7

vocals

drums

guitar

guitar

bass

10

vocals

drums

guitar

guitar

bass

13

vocals

drums

guitar

guitar

bass

16

vocals

drums

steel drums

guitar

guitar

guitar

bass

19

vocals

drums

steel drums

guitar

guitar

guitar

bass

22

vocals

drums

steel drums

guitar

guitar

guitar

bass

25

vocals

drums

guitar

guitar

guitar

bass

27

vocals
drums
guitar
guitar
bass

29

vocals
drums
guitar
guitar
bass

31

vocals
drums
steel drums
guitar
guitar
bass

33

vocals
drums
steel drums
guitar
guitar
guitar
bass

35

vocals

drums

steel drums

guitar

guitar

guitar

bass

37

vocals

drums

steel drums

guitar

guitar

guitar

bass

39

vocals

drums

steel drums

guitar

guitar

guitar

bass

41

vocals

drums

steel drums

guitar

guitar

guitar

bass

43

vocals

drums

steel drums

guitar

guitar

bass

trumpet

45

vocals

drums

steel drums

guitar

guitar

bass

trumpet

47

vocals

drums

steel drums

guitar

guitar

bass

trumpet

49

vocals

drums

steel drums

guitar

guitar

bass

trumpet

51

vocals

drums

guitar

guitar

bass

53

vocals

drums

guitar

guitar

bass

55

vocals

drums

steel drums

guitar

guitar

bass

57

vocals

drums

steel drums

guitar

guitar

guitar

bass

59

vocals

drums

steel drums

guitar

guitar

guitar

bass

61

vocals

drums

steel drums

guitar

guitar

guitar

bass

63

vocals

drums

steel drums

guitar

guitar

guitar

bass

65

vocals

drums

steel drums

guitar

guitar

guitar

bass

67

vocals

drums

steel drums

guitar

guitar

guitar

bass

69

vocals

drums

steel drums

guitar

guitar

guitar

bass

71

vocals

drums

steel drums

guitar

guitar

guitar

bass

trumpet

73

vocals

drums

steel drums

guitar

guitar

bass

trumpet

Offspring - Why Don't You Get A Job

vocals

♩ = 107,000130

6

11

15

20

25

29

33

37

42

V.S.

47

52

57

61

66

70

Offspring - Why Don't You Get A Job

drums

♩ = 107,000130

2

V.S.

35

38

40

42

44

46

48

50

52

54

56

58

60

62

64

66

68

70

72

steel drums

Offspring - Why Don't You Get A Job

♩ = 107,000130

15

19

23

7

34

38

42

46

48

6

56

60

64

68

71

Offspring - Why Don't You Get A Job

guitar

♩ = 107,000130

8

11

14

17

20

23

26

29

32

35

V.S.

68

71

Offspring - Why Don't You Get A Job

guitar

♩ = 107,000130

8

12

15

18

21

24

27

30

33

36

V.S.

69

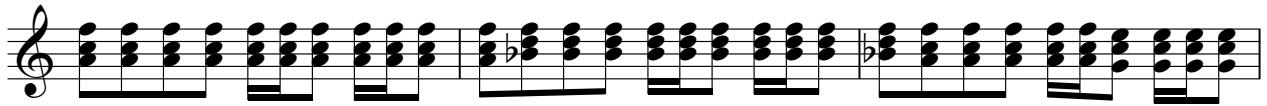

72

Offspring - Why Don't You Get A Job

guitar

♩ = 107,000130

16

20

24

34

38

42

60

64

68

70

3

Offspring - Why Don't You Get A Job

bass

♩ = 107,000130

8

12

16

20

24

28

32

36

40

44

V.S.

2

bass

48

52

56

60

64

68

71

trumpet

Offspring - Why Don't You Get A Job

♩ = 107,000130

43

43

This block contains the first system of music, measures 43 through 46. It is written for a trumpet in 4/4 time. Measure 43 is a whole rest. Measure 44 contains a rhythmic pattern of eighth notes: quarter rest, eighth note, quarter rest, eighth note, quarter rest, eighth note, quarter rest, eighth note. Measure 45 is a whole rest. Measure 46 is a whole rest. The bass clef part has a whole rest in measure 43, a whole rest in measure 44, a half note G3 in measure 45, and a whole rest in measure 46.

47

22

This block contains the second system of music, measures 47 through 50. Measure 47 has a quarter rest, followed by a dotted quarter note G3, a dotted quarter note F3, and a quarter note E3. Measure 48 has a dotted quarter note D3, a dotted quarter note C3, and a quarter note B2. Measure 49 has a dotted quarter note A2, a dotted quarter note G2, and a quarter note F2. Measure 50 has a quarter rest, followed by a dotted quarter note E2, a dotted quarter note D2, and a quarter note C2. Measure 51 is a whole rest. Measure 52 is a whole rest. Measure 53 is a whole rest. Measure 54 is a whole rest. Measure 55 is a whole rest. Measure 56 is a whole rest. Measure 57 is a whole rest. Measure 58 is a whole rest. Measure 59 is a whole rest. Measure 60 is a whole rest.

72

This block contains the third system of music, measures 72 through 75. Measure 72 has a quarter rest, followed by a dotted quarter note G3, a dotted quarter note F3, and a quarter note E3. Measure 73 has a dotted quarter note D3, a dotted quarter note C3, and a quarter note B2. Measure 74 has a dotted quarter note A2, a dotted quarter note G2, and a quarter note F2. Measure 75 has a quarter rest, followed by a dotted quarter note E2, a dotted quarter note D2, and a quarter note C2.