

Phil Collins - Phil Collins SUSSUDIO

0.0"  
1.1,00  
Sussudio

♩ = 116,000084

5

Trumpet

Drums

Choppy Synth Piano

Bass

Synth Sound

Synth Bass 2

Brass Section

7

Trumpet

Drums

Choppy Synth Piano

Bass

Synth Sound

Synth Bass 2

Brass Section

16.5"  
9.1.00  
by Phil Collins

3

9

Trumpet

Drums

Choppy Synth Piano

Rhythm Guitar

Bass

Synth Sound

Synth Bass 2

Brass Section

11

Trumpet

Drums

Choppy Synth Piano

Rhythm Guitar

Bass

Synth Sound

Lead - Pitch Bend Organ

Synth Bass 2

Brass Section

13

15

17

Drums

Choppy Synth Piano

Mute Guitar

Rhythm Guitar

Bass

Choir Aahs

Lead - Pitch Bend Organ

Synth Bass 2

19

Drums

Choppy Synth Piano

Mute Guitar

Rhythm Guitar

Bass

Choir Aahs

Lead - Pitch Bend Organ

Synth Bass 2

21

23

25

Drums

Choppy Synth Piano

Mute Guitar

Rhythm Guitar

Bass

Choir Aahs

Lead - Pitch Bend Organ

Synth Bass 2

27

Drums

Choppy Synth Piano

Mute Guitar

Rhythm Guitar

Bass

Choir Aahs

Lead - Pitch Bend Organ

Synth Bass 2

29

Trumpet

Drums

Bell

Choppy Synth Piano

Rhythm Guitar

Bass

Choir Aahs

Lead - Pitch Bend Organ

Brass Section

31

Trumpet

Drums

Choppy Synth Piano

Mute Guitar

Rhythm Guitar

Bass

Choir Aahs

Lead - Pitch Bend Organ

Brass Section

33

Drums

Bell

Choppy Synth Piano

Mute Guitar

Rhythm Guitar

Bass

Choir Aahs

Lead - Pitch Bend Organ

35

Trumpet

Drums

Choppy Synth Piano

Rhythm Guitar

Bass

Choir Aahs

Lead - Pitch Bend Organ

Synth Bass 2

Brass Section

37

Drums

Choppy Synth Piano

Rhythm Guitar

Bass

Synth Sound

Lead - Pitch Bend Organ

Synth Bass 2

Brass Section

39

Trumpet

Drums

Choppy Synth Piano

Rhythm Guitar

Bass

Synth Sound

Lead - Pitch Bend Organ

Synth Bass 2

Brass Section

41

Drums

Choppy Synth Piano

Rhythm Guitar

Bass

Synth Sound

Lead - Pitch Bend Organ

Synth Bass 2

43

Trumpet

Drums

Choppy Synth Piano

Rhythm Guitar

Bass

Synth Sound

Lead - Pitch Bend Organ

Synth Bass 2

Brass Section

45

Trumpet

Drums

Choppy Synth Piano

Bass

Lead - Pitch Bend Organ

Synth Bass 2

Brass Section

47

Drums

Choppy Synth Piano

Rhythm Guitar

Bass

Lead - Pitch Bend Organ

Synth Bass 2

Brass Section

49

Trumpet

Drums

Choppy Synth Piano

Mute Guitar

Rhythm Guitar

Bass

Choir Aahs

Lead - Pitch Bend Organ

Synth Bass 2

Brass Section

51

Trumpet

Drums

Choppy Synth Piano

Mute Guitar

Rhythm Guitar

Bass

Choir Aahs

Lead - Pitch Bend Organ

Synth Bass 2

Brass Section

53

Trumpet

Drums

Choppy Synth Piano

Rhythm Guitar

Bass

Lead - Pitch Bend Organ

Synth Bass 2

Brass Section

55

Trumpet

Drums

Choppy Synth Piano

Rhythm Guitar

Bass

Lead - Pitch Bend Organ

Synth Bass 2

Brass Section

57

Trumpet

Drums

Choppy Synth Piano

Mute Guitar

Rhythm Guitar

Bass

Choir Aahs

Lead - Pitch Bend Organ

Synth Bass 2

Brass Section

59

61

63

Trumpet

Drums

Choppy Synth Piano

Mute Guitar

Rhythm Guitar

Bass

Choir Aahs

Lead - Pitch Bend Organ

Brass Section

65

Drums

Bell

Choppy Synth Piano

Mute Guitar

Rhythm Guitar

Bass

Choir Aahs

Lead - Pitch Bend Organ

67

Trumpet

Drums

Choppy Synth Piano

Rhythm Guitar

Bass

Choir Aahs

Lead - Pitch Bend Organ

Synth Bass 2

Brass Section

69

Drums

Choppy Synth Piano

Rhythm Guitar

Bass

Synth Sound

Lead - Pitch Bend Organ

Synth Bass 2

Brass Section

71

Trumpet

Drums

Choppy Synth Piano

Rhythm Guitar

Bass

Synth Sound

Lead - Pitch Bend Organ

Synth Bass 2

Brass Section

73

Drums

Choppy Synth Piano

Rhythm Guitar

Bass

Synth Sound

Lead - Pitch Bend Organ

Synth Bass 2

75

Trumpet

Drums

Choppy Synth Piano

Rhythm Guitar

Bass

Synth Sound

Choir Aahs

Lead - Pitch Bend Organ

Synth Bass 2

Brass Section

77

Trumpet

Drums

Choppy Synth Piano

Rhythm Guitar

Bass

Synth Bass 2

Brass Section

79

Trumpet

Drums

Choppy Synth Piano

Bass

Synth Bass 2

Brass Section

81

Trumpet

Drums

Choppy Synth Piano

Bass

Synth Bass 2

Brass Section

83

Trumpet

Drums

Choppy Synth Piano

Bass

Synth Bass 2

Brass Section

Detailed description of the musical score: The score is divided into three systems, each starting with a measure number (79, 81, 83). Each system contains six staves: Trumpet (treble clef), Drums (percussion clef), Choppy Synth Piano (treble clef), Bass (bass clef), Synth Bass 2 (bass clef), and Brass Section (treble clef). The Trumpet part features a rhythmic pattern of eighth and sixteenth notes. The Drums part shows a consistent drum pattern with snare and kick drums. The Choppy Synth Piano part consists of block chords and some melodic lines, with a triplet of eighth notes in measure 82. The Bass part has a steady eighth-note line. The Synth Bass 2 part is mostly silent, with a few notes in measures 82 and 83. The Brass Section part has a complex rhythmic pattern with triplets in measures 82 and 83. There are double bar lines on the left side of the page, indicating a section change.

Trumpet

Drums

Bell

Choppy Synth Piano

Mute Guitar

Rhythm Guitar

Bass

Choir Aahs

Lead - Pitch Bend Organ

Brass Section

87

Trumpet

Drums

Choppy Synth Piano

Mute Guitar

Rhythm Guitar

Bass

Choir Aahs

Lead - Pitch Bend Organ

Synth Bass 2

Brass Section

89

Drums

Choppy Synth Piano

Rhythm Guitar

Bass

Synth Sound

Lead - Pitch Bend Organ

Synth Bass 2

Brass Section

91

Trumpet

Drums

Choppy Synth Piano

Rhythm Guitar

Bass

Synth Sound

Lead - Pitch Bend Organ

Synth Bass 2

Brass Section

93

Drums

Choppy Synth Piano

Rhythm Guitar

Bass

Synth Sound

Lead - Pitch Bend Organ

Synth Bass 2

95

Trumpet

Drums

Chopsy Synth Piano

Rhythm Guitar

Bass

Synth Sound

Lead - Pitch Bend Organ

Synth Bass 2

Brass Section

97

Trumpet

Drums

Chopsy Synth Piano

Rhythm Guitar

Bass

Synth Sound

Lead - Pitch Bend Organ

Synth Bass 2

Brass Section

==

99

Trumpet

Drums

Chopsy Synth Piano

Rhythm Guitar

Bass

Synth Sound

Lead - Pitch Bend Organ

Synth Bass 2

Brass Section

101

Trumpet

Drums

Chopsy Synth Piano

Rhythm Guitar

Bass

Synth Sound

Lead - Pitch Bend Organ

Synth Bass 2

Brass Section

==

103

Trumpet

Drums

Choppy Synth Piano

Rhythm Guitar

Bass

Synth Sound

Lead - Pitch Bend Organ

Synth Bass 2

Brass Section

105

Trumpet

Drums

Choppy Synth Piano

Rhythm Guitar

Bass

Synth Sound

Synth Bass 2

Brass Section

107

109

111

Drums

Choppy Synth Piano

Rhythm Guitar

Bass

Synth Sound

Lead - Pitch Bend Organ

Synth Bass 2

113

Trumpet

Drums

Choppy Synth Piano

Rhythm Guitar

Bass

Synth Sound

Lead - Pitch Bend Organ

Synth Bass 2

Brass Section

115

117

119

Drums

Choppy Synth Piano

Rhythm Guitar

Bass

Synth Sound

Lead - Pitch Bend Organ

Synth Bass 2

121

Trumpet

Drums

Lead - Pitch Bend Organ

Brass Section

123

Trumpet

Drums

Lead - Pitch Bend Organ

Synth Bass 2

Brass Section

4'16.5"  
125.1,00  
Fade Out

125

Trumpet  
Drums  
Choppy Synth Piano  
Rhythm Guitar  
Bass  
Synth Sound  
Lead - Pitch Bend Organ  
Synth Bass 2  
Brass Section

This block contains the musical score for measures 125 and 126. It features eight staves: Trumpet, Drums, Choppy Synth Piano, Rhythm Guitar, Bass, Synth Sound, Lead - Pitch Bend Organ, and Synth Bass 2. The Brass Section staff is present but contains no notation. The score includes various musical notations such as notes, rests, and dynamic markings.

127

Trumpet  
Drums  
Choppy Synth Piano  
Rhythm Guitar  
Bass  
Synth Sound  
Lead - Pitch Bend Organ  
Synth Bass 2  
Brass Section

This block contains the musical score for measures 127 and 128. It features the same eight staves as the previous block. The Brass Section staff now contains musical notation. The score continues with various musical notations and dynamic markings.

129

Trumpet

Drums

Choppy Synth Piano

Rhythm Guitar

Bass

Synth Sound

Lead - Pitch Bend Organ

Synth Bass 2

Brass Section

130

Trumpet

Drums

Choppy Synth Piano

Rhythm Guitar

Bass

Synth Sound

Lead - Pitch Bend Organ

Synth Bass 2

Brass Section

Phil Collins - Phil Collins SUSSUDIO

Trumpet

♩ = 116,000084

## Trumpet

Trumpet

103

106

110

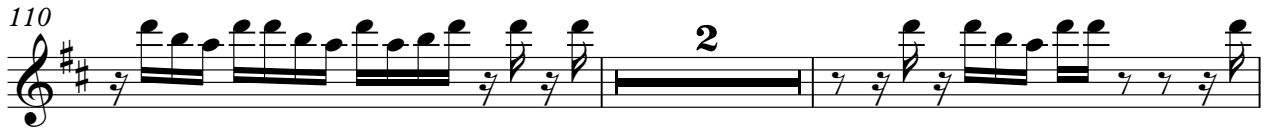

114

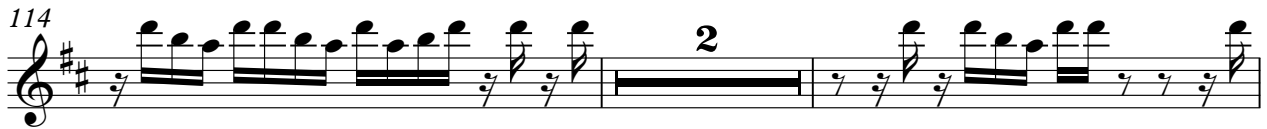

118

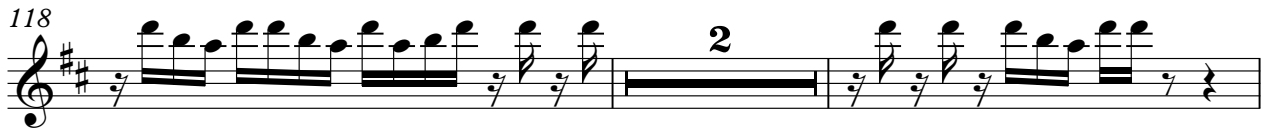

122

125

128

130

Phil Collins - Phil Collins SUSSUDIO

Drums

♩ = 116,000084

6

10

14

18

22

26

30

34

38

V.S.

42

46

50

54

58

62

66

70

74

78

82

86

90

94

98

102

106

110

114

118

V.S.

4

Drums

122

126

129

Bell

Phil Collins - Phil Collins SUSSUDIO

♩ = 116,000084

29 3

34

27 3

66

19

86

45

Phil Collins - Phil Collins SUSSUDIO

Choppy Synth Piano

♩ = 116,000084

4

9

13

19

25

31

37

41

45

51

V.S.

## Choppy Synth Piano

57

63

69

73

77

81

85

91

95

99

103

107

111

115

119

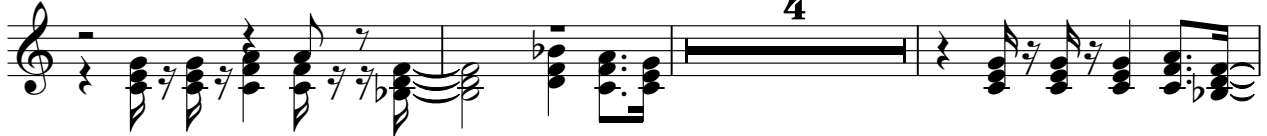

126

129

Phil Collins - Phil Collins SUSSUDIO

Mute Guitar

♩ = 116,000084

16

19

25

28

34

51

57

60

66

87

Phil Collins - Phil Collins SUSSUDIO

Rhythm Guitar

♩ = 116,000084

V.S.

44 **3**

50

53 **2**

58

61

65

69

72

75

78 **7**

88

91

94

97

100

103

106

109

112

115

Phil Collins - Phil Collins SUSSUDIO

Bass

♩ = 116,000084

4

7

10

12

14

16

18

20

22

24

V.S.

26

28

31

35

38

40

42

44

46

48

50

52

54

56

58

60

63

67

70

72

74

76

78

80

82

84

87

90

92

94

96

98

100

102

104

106

108

110

112

114

V.S.

116

118

120

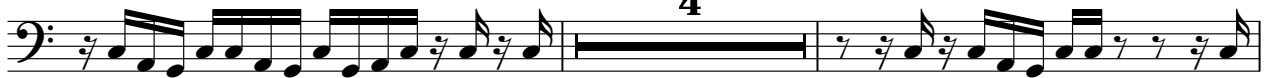

126

128

130

Phil Collins - Phil Collins SUSSUDIO

Synth Sound

♩ = 116,000084

4

8

11

24

37

40

43

24

69

72

75

12

119

Synth Sound

4

3

126

129

Phil Collins - Phil Collins SUSSUDIO

Choir Aahs

♩ = 116,000084

17 6

27

32 3

36 14 6

59

64 3

68 8 8

86 44

Phil Collins - Phil Collins SUSSUDIO

Lead - Pitch Bend Organ

♩ = 116,000084

11

16

21

25

31

35

40

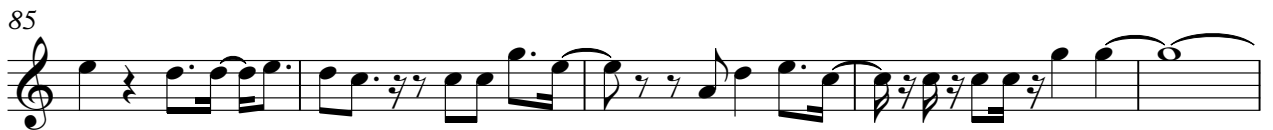
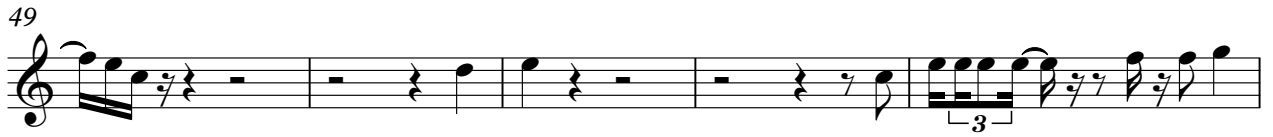

Lead - Pitch Bend Organ

100

104

111

116

121

127

Phil Collins - Phil Collins SUSSUDIO

Synth Bass 2

♩ = 116,000084

3

8

15

22

28

40

47

54

60

71

2

# Synth Bass 2

78

84

92

99

106

112

119

127

Phil Collins - Phil Collins SUSSUDIO

Brass Section

♩ = 116,000084

61 **3**

65 **2** **3**

71 **2** **3**

76

79

82 **3** **3**

84 **3**

88 **3**

92 **2** **3**

97

101

105

109

113

117

121

123

125

127

129