

Phil Collins - Roof Is Leaking

6.6"
3.1.00
Intro

♩ = 72,000031

Cricket

Steel String Guitar

Overdrive Guitar

Banjo

Atmosphere (Vocals)

Bright Acoustic Piano

Bright Acoustic Piano

Rain (NOT Sea Shore)

Cricket

Steel String Guitar

Overdrive Guitar

Bright Acoustic Piano

Bright Acoustic Piano

6

Cricket

Steel String Guitar

Overdrive Guitar

Atmosphere (Vocals)

Bright Acoustic Piano

Bright Acoustic Piano

Tempo: ♩ = 72, ♩ = 93

9

Cricket

Atmosphere (Vocals)

Bright Acoustic Piano

Bright Acoustic Piano

12

Cricket

Atmosphere (Vocals)

Bright Acoustic Piano

Bright Acoustic Piano

14

Cricket

Atmosphere (Vocals)

Bright Acoustic Piano

Bright Acoustic Piano

16

Cricket

Steel String Guitar

Overdrive Guitar

Atmosphere (Vocals)

Bright Acoustic Piano

Bright Acoustic Piano

$\text{♩} = 94,999992$

$\text{♩} = 94,999992$

TAB

TAB

19

Cricket

Steel String Guitar

Overdrive Guitar

Atmosphere (Vocals)

Bright Acoustic Piano

Bright Acoustic Piano

21

Cricket

Steel String Guitar

Overdrive Guitar

Atmosphere (Vocals)

Bright Acoustic Piano

Bright Acoustic Piano

24

Cricket

Steel String Guitar

Overdrive Guitar

Atmosphere (Vocals)

Bright Acoustic Piano

Bright Acoustic Piano

1'09.1"
26.1,00
Chorus 1

26

Cricket

Steel String Guitar

Overdrive Guitar

Banjo

Atmosphere (Vocals)

Bright Acoustic Piano

Bright Acoustic Piano

28

Cricket

Steel String Guitar

Overdrive Guitar

Banjo

Atmosphere (Vocals)

Bright Acoustic Piano

Bright Acoustic Piano

30

Cricket

Steel String Guitar

Overdrive Guitar

Banjo

Atmosphere (Vocals)

Bright Acoustic Piano

Bright Acoustic Piano

32 $\text{♩} = 190,000290$

Cricket

Steel String Guitar
TAB 13 11 11

Overdrive Guitar
TAB 11 9 9

Banjo

Atmosphere (Vocals) $\text{♩} = 190,000290$

Bright Acoustic Piano

Bright Acoustic Piano

34 $\text{♩} = 94,999992$ $\text{♩} = 93,999985$ $\text{♩} = 93,000038$

Cricket

Steel String Guitar
TAB 6 8 6 4

Overdrive Guitar
TAB 4 6 4 2

Banjo

Atmosphere (Vocals) $\text{♩} = 94,999992$ $\text{♩} = 93,999985$ $\text{♩} = 93,000038$

Bright Acoustic Piano

Bright Acoustic Piano

1'38.7"
38.1,00
Verse 2

36

Cricket $\text{♩} = 91,999985$ $\text{♩} = 90,999954$

Steel String Guitar
T 1 1 13 6 13 13 13 6 13
A 1 1
B

Overdrive Guitar
T 4 4 11 4 11 11 4 11
A 3 3
B

Banjo
1 - -

Atmosphere (Vocals) $\text{♩} = 91,999985$ $\text{♩} = 90,999954$

Bright Acoustic Piano

Bright Acoustic Piano

39

Cricket

Steel String Guitar
T 6 13 6 13 13 13 6 13 6 13 6 13 13 13 6 13
A
B

Overdrive Guitar
T 4 11 4 11 11 11 4 11 4 11 4 11 11 11 4 11
A
B

Atmosphere (Vocals)

Bright Acoustic Piano

Bright Acoustic Piano

41

Cricket

Steel String Guitar

Overdrive Guitar

Atmosphere (Vocals)

Bright Acoustic Piano

Bright Acoustic Piano

44

Cricket

Steel String Guitar

Overdrive Guitar

Atmosphere (Vocals)

Bright Acoustic Piano

Bright Acoustic Piano

46 $\text{♩} = 94,999992$

Cricket

Steel String Guitar

Overdrive Guitar

Atmosphere (Vocals)

Bright Acoustic Piano

Bright Acoustic Piano

48

Cricket

Steel String Guitar

Overdrive Guitar

Atmosphere (Vocals)

Bright Acoustic Piano

Bright Acoustic Piano

50

Cricket

Steel String Guitar

Overdrive Guitar

Atmosphere (Vocals)

Bright Acoustic Piano

Bright Acoustic Piano

52

Cricket

Steel String Guitar

Overdrive Guitar

Atmosphere (Vocals)

Bright Acoustic Piano

Bright Acoustic Piano

54

Cricket

Steel String Guitar

Overdrive Guitar

Atmosphere (Vocals)

Bright Acoustic Piano

Bright Acoustic Piano

2'25.6"
56.1,00
Chorus 2

56

Cricket

Steel String Guitar

Overdrive Guitar

Banjo

Atmosphere (Vocals)

Bright Acoustic Piano

Bright Acoustic Piano

58

Cricket

Steel String Guitar

Overdrive Guitar

Banjo

Atmosphere (Vocals)

Bright Acoustic Piano

Bright Acoustic Piano

60

Cricket

Steel String Guitar

Overdrive Guitar

Banjo

Atmosphere (Vocals)

Bright Acoustic Piano

Bright Acoustic Piano

62 $\text{♩} = 190,000290$

Cricket

Steel String Guitar

Overdrive Guitar

Banjo

$\text{♩} = 190,000290$

Atmosphere (Vocals)

Bright Acoustic Piano

Bright Acoustic Piano

64 $\text{♩} = 93,000038$ $\text{♩} = 91,999985$ $\text{♩} = 90,999954$ $\text{♩} = 89,000038$ $\text{♩} = 88,000023$

Cricket

Steel String Guitar

Overdrive Guitar

Banjo

$\text{♩} = 93,000038$ $\text{♩} = 91,999985$ $\text{♩} = 90,999954$ $\text{♩} = 89,000038$ $\text{♩} = 88,000023$

Atmosphere (Vocals)

Bright Acoustic Piano

Bright Acoustic Piano

Rain (NOT Sea Shore)

66 $\text{♩} = 87,000023$ $\text{♩} = 85,0000516$ $\text{♩} = 83,999969$ $\text{♩} = 82,999947$ $\text{♩} = 82,0000989$

Thunder (Timpani)

Cricket

Steel String Guitar

Overdrive Guitar

Banjo

Atmosphere (Vocals)

Bright Acoustic Piano

Bright Acoustic Piano

Rain (NOT Sea Shore)

2'55.8" Ending

68 $\text{♩} = 82,000038$ $\text{♩} = 75,000000$ $\text{♩} = 82,0000989$ $\text{♩} = 78,999969$ $\text{♩} = 75,000000$ $\text{♩} = 77,000000$ $\text{♩} = 69,000000$

Cricket

Steel String Guitar

Overdrive Guitar

Banjo

Bright Acoustic Piano

Bright Acoustic Piano

Rain (NOT Sea Shore)

$\text{♩} = 82,000038$ $\text{♩} = 75,000000$ $\text{♩} = 82,0000989$ $\text{♩} = 72,000031$ $\text{♩} = 77,000000$ $\text{♩} = 69,000001$ $\text{♩} = 72,000031$

71 ♩ = 64,999996 ♩ = 57,999985 ♩ = 100,000000

Thunder (Timpani)

Cricket

Steel String Guitar

Overdrive Guitar

Banjo

Bright Acoustic Piano

Bright Acoustic Piano

Rain (NOT Sea Shore)

73

Thunder (Timpani)

Cricket

Steel String Guitar

Overdrive Guitar

Banjo

Bright Acoustic Piano

Bright Acoustic Piano

Rain (NOT Sea Shore)

Thunder (Timpani)

74

Cricket

Steel String Guitar

T
A
B

Overdrive Guitar

T
A
B

Bright Acoustic Piano

Bright Acoustic Piano

Rain (NOT Sea Shore)

Phil Collins - Roof Is Leaking

Thunder (Timpani)

$\text{♩} = 72,000031$ $\text{♩} = 72,000031$ $\text{♩} = 94,999992$ $\text{♩} = 190,000290$
5 **9** **16**

$34 \text{♩} = 94,999992$ $34 \text{♩} = 94,999992$ $34 \text{♩} = 98,000038$ $34 \text{♩} = 11,0009954$ $\text{♩} = 94,999992$ $\text{♩} = 190,000290$
10 **16**

$65 \text{♩} = 89,999980$ $65 \text{♩} = 89,999980$ $65 \text{♩} = 28,8000516$ $\text{♩} = 83,999969$ $\text{♩} = 82,0000000$ $\text{♩} = 82,0000000$

$69 \text{♩} = 82,800038$ $69 \text{♩} = 97,999990$ $69 \text{♩} = 60,0000000$ $69 \text{♩} = 60,0000000$ $69 \text{♩} = 91,9999985$ $69 \text{♩} = 100,000000$

73

♩ = 72,000031

5

8

12

15

19

23

27

31

35

♩ = 72,999985 ♩ = 75,800005 ♩ = 83,889060

Cricket

38

42

45

$\text{♩} = 94,999992$

48

52

56

60

$\text{♩} = 190,000290$

64

$\text{♩} = 93,000038 \quad \text{♩} = 91,999985 \quad \text{♩} = 99,999954 \quad \text{♩} = 89,999904 \quad \text{♩} = 88,000023 \quad \text{♩} = 87,999903 \quad \text{♩} = 85,000046$

67

$\text{♩} = 83,999982 \quad \text{♩} = 82,999947 \quad \text{♩} = 80,389982 \quad \text{♩} = 82,000038 \quad \text{♩} = 75,000000 \quad \text{♩} = 99,999922 \quad \text{♩} = 69,000077 \quad \text{♩} = 79,999900 \quad \text{♩} = 72,000000$

71

$\text{♩} = 64,999992 \quad \text{♩} = 65,999985 \quad \text{♩} = 100,000000$

Cricket

74

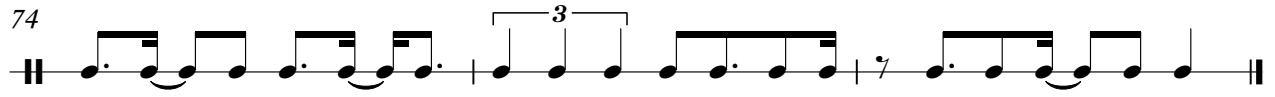

Phil Collins - Roof Is Leaking

Steel String Guitar

♩ = 72,000031 ♩ = 72,999985

2

8 ♩ = 93,000038 ♩ = 94,999992

7

20

25

31 ♩ = 190,000290 ♩ = 94,999992 ♩ = 93,000038 ♩ = 90,999954

38

42

45 ♩ = 94,999992

49

53

V.S.

2
59

Steel String Guitar

$\text{♩} = 190,000290 \text{ } \text{♩} = 91,000085$

T	11 11	6 6	6 6	6 13	11 11	6 6	6 13	11 11	6 6
A									
B									

65 $\text{♩} = 89,000054038 \text{ } \text{♩} = 88,0000720 \text{ } \text{♩} = 88,0000720 \text{ } \text{♩} = 88,0000720 \text{ } \text{♩} = 82,000038 \text{ } \text{♩} = 78,0000999 \text{ } \text{♩} = 67,8,9729690$

T	8	6	4	1	1	13	13	6	13	13	4
A				1	1						
B											

70 $\text{♩} = 77,9759070 \text{ } \text{♩} = 66,300095 \text{ } \text{♩} = 57,999985100,000000$

T	13	13	6	13	13	4	8	8	8	2
A							6	6	6	
B										

Phil Collins - Roof Is Leaking

Overdrive Guitar

♩ = 72,000031 **2** ♩ = 72,000031 **2**

8 ♩ = 93,000038 **8** ♩ = 94,999992

20

25

31 ♩ = 190,000290 ♩ = 94,999992 ♩ = 94,999992 ♩ = 93,000038 ♩ = 91,9999954

38

42

46 ♩ = 94,999992

50

54

V.S.

2 60

Overdrive Guitar = 190,000290 = 95,000050038 = 88,000

	4	4	11	9	4	4	11	9	4	6	4	2
T	4			9	4			9	4			
A												
B												

66 = 87,80,00005646 = 83,29999970038 = 75,0080,000038,99989,99997,99975,00000115

	4	4	11	11	4	11	11	2	11	11	4
T	4	4									
A	3	3									
B											

71 = 64,9999999957,999985 = 100,000000

	11	11	2	6	6	6	2
T				4	4	4	
A							
B							

Phil Collins - Roof Is Leaking

Banjo

♩ = 72,000031 ♩ = 72,000000 ♩ = 94,999992

5 **9** **9**

26

29

32

37

57

60

63

69

10 **9** **3**

Atmosphere (Vocals) Phil Collins - Roof Is Leaking

♩ = 72,000031 ♩ = 72,999992 ♩ = 93,000038 ♩ = 93,000038

5

10

14

17 ♩ = 94,999992

21

25

28

31 ♩ = 190,000290

34 ♩ = 94,999992 ♩ = 93,999985 ♩ = 93,000038 ♩ = 91,999985 ♩ = 90,999954

Atmosphere (Vocals)

38

42

46

♩ = 94,999992

50

53

57

60

♩ = 190,000290

64

68

♩ = 93,000038 ♩ = 90,999939 ♩ = 589,000038 ♩ = 88,000823 ♩ = 865,000536 ♩ = 83,999999 ♩ = 9969

♩ = 82,000038 ♩ = 81,000000 ♩ = 692,000999 ♩ = 164,999999 ♩ = 00000

Phil Collins - Roof Is Leaking

Bright Acoustic Piano

Tempo markings (♩ =):

- Measure 1: 72,000031
- Measure 6: 72,999985
- Measure 14: 94,999992
- Measure 32: 190,000290
- Measure 32: 94,999992
- Measure 32: 93,999985
- Measure 32: 93,000038
- Measure 36: 91,999985
- Measure 36: 90,999954

V.S.

Bright Acoustic Piano

41

45

♩ = 94,99992

49

53

57

60

♩ = 190,000290

64

♩ = 93,000038 ♩ = 91,99998599954 ♩ = 89,99996138 ♩ = 88,9999000236 ♩ = 87,99995004629999961

68

♩ = 82,000038 ♩ = 75,000000 ♩ = 82,000038 ♩ = 78,999969031 ♩ = 77,9999700 ♩ = 72,69,000015

71

♩ = 64,999992999 ♩ = 67,999985 ♩ = 100,000000

Phil Collins - Roof Is Leaking

Bright Acoustic Piano

♩ = 72,000031

♩ = 72,999978 ♩ = 73,999969 ♩ = 74,999960 ♩ = 75,999951 ♩ = 76,999942 ♩ = 77,999933 ♩ = 78,999924 ♩ = 79,999915 ♩ = 80,999906 ♩ = 81,999897 ♩ = 82,999888 ♩ = 83,999879 ♩ = 84,999870 ♩ = 85,999861 ♩ = 86,999852 ♩ = 87,999843 ♩ = 88,999834 ♩ = 89,999825 ♩ = 90,999816 ♩ = 91,999807 ♩ = 92,999798 ♩ = 93,000023 ♩ = 93,000038

2

7

9

16

♩ = 84,999992

23

29

♩ = 190,000290 ♩ = 94,999992

35

♩ = 93,999985 ♩ = 93,000098 ♩ = 93,999985 ♩ = 90,999954

42

♩ = 94,999992

49

55

61

♩ = 190,000290 ♩ = 95,999975 ♩ = 95,000000 ♩ = 95,999975 ♩ = 92,999950 ♩ = 92,999925 ♩ = 92,999900 ♩ = 92,999875 ♩ = 92,999850 ♩ = 92,999825 ♩ = 92,999800 ♩ = 92,999775 ♩ = 92,999750 ♩ = 92,999725 ♩ = 92,999700 ♩ = 92,999675 ♩ = 92,999650 ♩ = 92,999625 ♩ = 92,999600 ♩ = 92,999575 ♩ = 92,999550 ♩ = 92,999525 ♩ = 92,999500 ♩ = 92,999475 ♩ = 92,999450 ♩ = 92,999425 ♩ = 92,999400 ♩ = 92,999375 ♩ = 92,999350 ♩ = 92,999325 ♩ = 92,999300 ♩ = 92,999275 ♩ = 92,999250 ♩ = 92,999225 ♩ = 92,999200 ♩ = 92,999175 ♩ = 92,999150 ♩ = 92,999125 ♩ = 92,999100 ♩ = 92,999075 ♩ = 92,999050 ♩ = 92,999025 ♩ = 92,999000

68

V.S.

2

Bright Acoustic Piano

68 ♩ = 82,000038 ♩ = 75,000038 ♩ = 69,000038 ♩ = 62,000038 ♩ = 56,000038 ♩ = 50,000038 ♩ = 45,000038 ♩ = 40,000038 ♩ = 35,000038 ♩ = 30,000038 ♩ = 25,000038 ♩ = 20,000038 ♩ = 15,000038 ♩ = 10,000038 ♩ = 5,000038 ♩ = 0,000038 ♩ = 100,000000

73

Rain (NOT Sea Shore)

Phil Collins - Roof Is Leaking

