

Phil Collins - Something Happened On The Way To Heaven

♩ = 119,000397

MELODY

TRUMPET

DRUMS

GLOCKENSPL

OVERDRIVE

FINGERDBAS

♩ = 119,000397

BRASS

A.PIANO

5

TRUMPET

DRUMS

OVERDRIVE

FINGERDBAS

BRASS

A.PIANO

7

TRUMPET

DRUMS

OVERDRIVE

FINGERDBAS

BRASS

A.PIANO

9

TRUMPET

DRUMS

OVERDRIVE

FINGERDBAS

BRASS

A.PIANO

11

TRUMPET

DRUMS

OVERDRIVE

FINGERDBAS

BRASS

A.PIANO

13

TRUMPET

DRUMS

OVERDRIVE

FINGERDBAS

BRASS

A.PIANO

15

TRUMPET

DRUMS

OVERDRIVE

FINGERDBAS

BRASS

A.PIANO

17

MELODY

TRUMPET

DRUMS

OVERDRIVE

FINGERDBAS

BRASS

A.PIANO

19

MELODY

TRUMPET

DRUMS

OVERDRIVE

FINGERDBAS

BRASS

A.PIANO

21

MELODY

TRUMPET

DRUMS

OVERDRIVE

FINGERDBAS

BRASS

A.PIANO

23

25

27

MELODY

TRUMPET

DRUMS

OVERDRIVE

FINGERDBAS

BRASS

A.PIANO

29

MELODY

TRUMPET

DRUMS

OVERDRIVE

FINGERDBAS

BRASS

A.PIANO

31

MELODY

TRUMPET

DRUMS

OVERDRIVE

FINGERDBAS

BRASS

A.PIANO

MELODY

TRUMPET

DRUMS

OVERDRIVE

FINGERDBAS

BRASS

A.PIANO

33

MELODY

TRUMPET

DRUMS

OVERDRIVE

FINGERDBAS

BRASS

A.PIANO

MELODY

TRUMPET

DRUMS

OVERDRIVE

FINGERDBAS

BRASS

A.PIANO

35

37

Musical score for MELODY, TRUMPET, DRUMS, GLOCKENSPL, OVERDRIVE, FINGERDBAS, BRASS, and A.PIANO. The score is written in 4/4 time and includes various musical notations such as notes, rests, and drum patterns.

MELODY: Treble clef, key signature of one flat. The melody consists of eighth and quarter notes with slurs and ties.

TRUMPET: Treble clef, playing a sustained whole note chord.

DRUMS: Drum set notation with 'x' marks for cymbals and stems for the snare and bass drum.

GLOCKENSPL: Treble clef, playing a single eighth note followed by a quarter rest.

OVERDRIVE: Treble clef, playing a fast eighth-note pattern with various accidentals.

FINGERDBAS: Bass clef, playing a rhythmic eighth-note pattern with various accidentals.

BRASS: Treble clef, playing a series of chords with various accidentals.

A.PIANO: Treble clef, playing a complex accompaniment with chords and moving lines.

39

MELODY

TRUMPET

DRUMS

OVERDRIVE

FINGERDBAS

BRASS

A.PIANO

41

MELODY

TRUMPET

DRUMS

OVERDRIVE

FINGERDBAS

BRASS

A.PIANO

43

MELODY

TRUMPET

DRUMS

OVERDRIVE

FINGERDBAS

BRASS

A.PIANO

45

MELODY

TRUMPET

DRUMS

OVERDRIVE

FINGERDBAS

BRASS

A.PIANO

47

MELODY

TRUMPET

DRUMS

OVERDRIVE

FINGERDBAS

BRASS

A.PIANO

49

TRUMPET

DRUMS

OVERDRIVE

FINGERDBAS

BRASS

A.PIANO

51

MELODY

TRUMPET

DRUMS

OVERDRIVE

FINGERDBAS

BRASS

A.PIANO

53

MELODY

DRUMS

OVERDRIVE

FINGERDBAS

BRASS

A.PIANO

55

MELODY

DRUMS

OVERDRIVE

FINGERDBAS

BRASS

A.PIANO

57

MELODY

DRUMS

GLOCKENSPL

OVERDRIVE

FINGERDBAS

BRASS

A.PIANO

59

MELODY

TRUMPET

DRUMS

GLOCKENSPL

OVERDRIVE

FINGERDBAS

BRASS

A.PIANO

61

MELODY

TRUMPET

DRUMS

OVERDRIVE

FINGERDBAS

BRASS

A.PIANO

63

MELODY

TRUMPET

DRUMS

OVERDRIVE

FINGERDBAS

BRASS

A.PIANO

65

MELODY

TRUMPET

DRUMS

OVERDRIVE

FINGERDBAS

BRASS

A.PIANO

67

MELODY

TRUMPET

DRUMS

OVERDRIVE

FINGERDBAS

BRASS

A.PIANO

69

MELODY

TRUMPET

DRUMS

OVERDRIVE

FINGERDBAS

BRASS

A.PIANO

71

MELODY

TRUMPET

DRUMS

OVERDRIVE

FINGERDBAS

BRASS

A.PIANO

73

MELODY

TRUMPET

DRUMS

OVERDRIVE

FINGERDBAS

BRASS

A.PIANO

75

MELODY

TRUMPET

DRUMS

OVERDRIVE

FINGERDBAS

BRASS

A.PIANO

77

MELODY

TRUMPET

DRUMS

OVERDRIVE

FINGERDBAS

BRASS

A.PIANO

79

MELODY

DRUMS

OVERDRIVE

FINGERDBAS

BRASS

A.PIANO

81

MELODY

DRUMS

OVERDRIVE

FINGERDBAS

BRASS

A.PIANO

83

MELODY

DRUMS

OVERDRIVE

FINGERDBAS

BRASS

A.PIANO

85

MELODY

DRUMS

OVERDRIVE

FINGERDBAS

BRASS

A.PIANO

87

MELODY

TRUMPET

DRUMS

OVERDRIVE

FINGERDBAS

BRASS

A.PIANO

89

TRUMPET

DRUMS

OVERDRIVE

FINGERDBAS

BRASS

A.PIANO

91

TRUMPET

DRUMS

OVERDRIVE

FINGERDBAS

BRASS

A.PIANO

93

TRUMPET

DRUMS

OVERDRIVE

FINGERDBAS

BRASS

A.PIANO

95

TRUMPET

DRUMS

OVERDRIVE

FINGERDBAS

BRASS

A.PIANO

97

MELODY

TRUMPET

DRUMS

OVERDRIVE

FINGERDBAS

BRASS

A.PIANO

99

MELODY

DRUMS

OVERDRIVE

FINGERDBAS

BRASS

A.PIANO

101

MELODY

DRUMS

OVERDRIVE

FINGERDBAS

BRASS

A.PIANO

103

MELODY

DRUMS

OVERDRIVE

FINGERDBAS

BRASS

A.PIANO

105

MELODY

TRUMPET

DRUMS

GLOCKENSPL

OVERDRIVE

FINGERDBAS

BRASS

A.PIANO

107

MELODY

TRUMPET

DRUMS

OVERDRIVE

FINGERDBAS

BRASS

A.PIANO

109

MELODY

TRUMPET

DRUMS

OVERDRIVE

FINGERDBAS

BRASS

A.PIANO

111

MELODY

TRUMPET

DRUMS

OVERDRIVE

FINGERDBAS

BRASS

A.PIANO

113

MELODY

TRUMPET

DRUMS

OVERDRIVE

FINGERDBAS

BRASS

A.PIANO

115

MELODY

TRUMPET

DRUMS

OVERDRIVE

FINGERDBAS

BRASS

A.PIANO

117

MELODY

TRUMPET

DRUMS

OVERDRIVE

FINGERDBAS

BRASS

A.PIANO

119

MELODY

TRUMPET

DRUMS

OVERDRIVE

FINGERDBAS

BRASS

A.PIANO

121

MELODY

TRUMPET

DRUMS

OVERDRIVE

FINGERDBAS

BRASS

A.PIANO

124

MELODY

TRUMPET

DRUMS

OVERDRIVE

FINGERDBAS

BRASS

A.PIANO

126

TRUMPET

DRUMS

OVERDRIVE

FINGERDBAS

BRASS

A.PIANO

129

TRUMPET

DRUMS

OVERDRIVE

FINGERDBAS

BRASS

A.PIANO

131

TRUMPET

DRUMS

OVERDRIVE

FINGERDBAS

BRASS

A.PIANO

133

TRUMPET

DRUMS

OVERDRIVE

FINGERDBAS

BRASS

A.PIANO

135

TRUMPET

DRUMS

OVERDRIVE

FINGERDBAS

BRASS

A.PIANO

136

TRUMPET

DRUMS

OVERDRIVE

FINGERDBAS

BRASS

A.PIANO

137

TRUMPET

DRUMS

OVERDRIVE

FINGERDBAS

BRASS

A.PIANO

139

TRUMPET

DRUMS

OVERDRIVE

FINGERDBAS

BRASS

A.PIANO

141

TRUMPET

DRUMS

OVERDRIVE

FINGERDBAS

BRASS

A.PIANO

143

TRUMPET

DRUMS

OVERDRIVE

FINGERDBAS

BRASS

A.PIANO

145

TRUMPET

DRUMS

OVERDRIVE

FINGERDBAS

BRASS

A.PIANO

147

TRUMPET

DRUMS

OVERDRIVE

FINGERDBAS

BRASS

A.PIANO

MELODY

Phil Collins - Something Happened On The Way To Heaven

♩ = 119,000397

14

19

23

27

32

36

40

44

3

51

55

59

64

68

72

76

80

85

98

102

106

111

116

121

124

25

151

Phil Collins - Something Happened On The Way To Heaven

TRUMPET

♩ = 119,000397

7

12

18

27

35

42

46

51

60

63

67

71

75

79

91

97

108

112

117

TRUMPET

121

126

131

135

139

143

151

DRUMS

Phil Collins - Something Happened On The Way To Heaven

♩ = 119,000397

6

9

12

16

20

24

28

32

36

V.S.

DRUMS

40

44

48

52

56

60

64

68

72

76

DRUMS

80

84

88

91

94

97

101

105

109

113

V.S.

DRUMS

117

121

125

129

133

137

141

144

146

151

♩ = 119,000397

21

26

10 20

58

45

105

45

151

151

OVERDRIVE

Phil Collins - Something Happened On The Way To Heaven

♩ = 119,000397

10

14

16

19

21

23

26

29

32

V.S.

35

37

39

44

48

50

52

54

56

58

60

62

66

70

74

78

81

83

85

87

V.S.

92

98

100

102

104

106

108

111

116

121

OVERDRIVE

126

131

134

136

138

141

145

151

♩ = 119,000397

6

9

12

15

18

21

24

27

30

V.S.

33

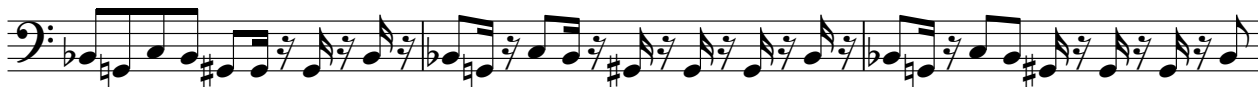

36

39

42

46

49

52

55

58

61

64

68

72

76

80

84

88

91

94

97

V.S.

100

103

106

109

112

116

120

124

128

132

136

140

143

146

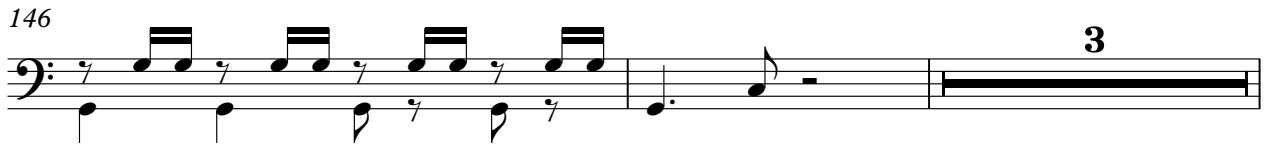

151

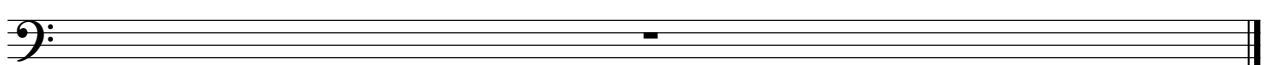

BRASS

Phil Collins - Something Happened On The Way To Heaven

♩ = 119,000397

6

9

13

18

23

28

33

38

43

v.s.

48

53

58

63

68

73

78

84

89

92

95

100

104

108

113

118

123

128

133

138

V.S.

4

BRASS

142

145

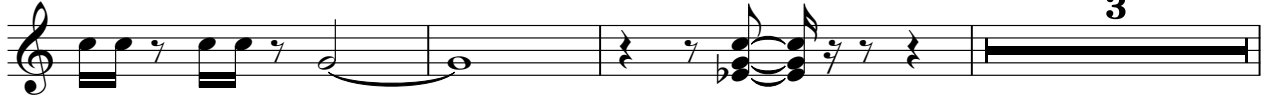

151

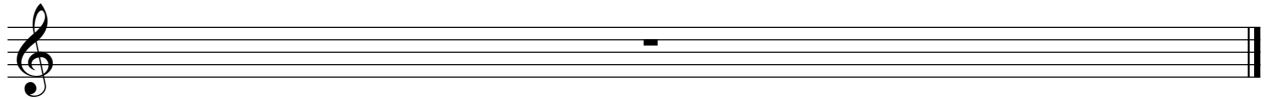

A.PIANO

Phil Collins - Something Happened On The Way To Heaven

♩ = 119,000397

6

10

14

18

22

26

29

33

36

V.S.

41

46

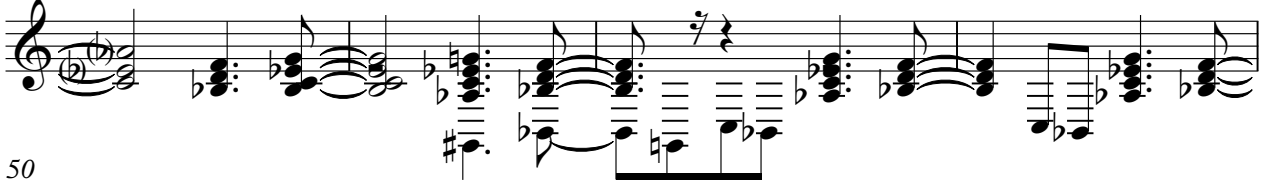

50

54

58

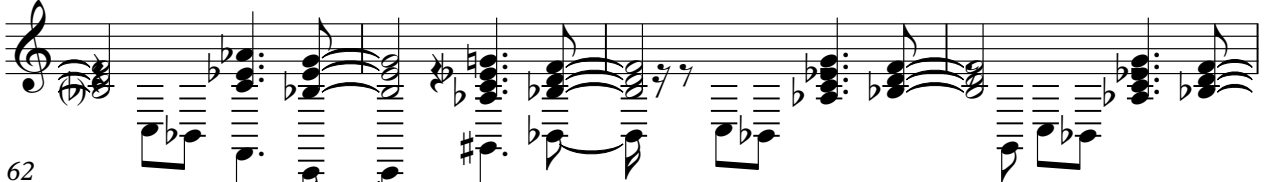

62

67

72

77

83

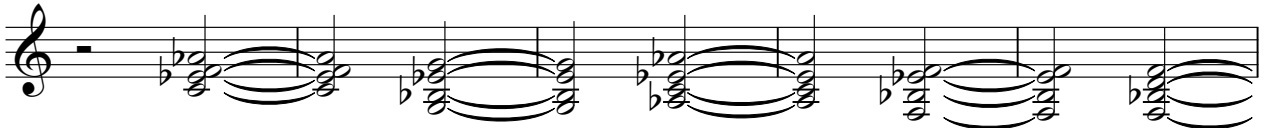

V.S.

131

136

141

144

151
