

Phil Collins - the west side

♩ = 125,000000

HiHats

Kick

4

Crash Cymb

HiHats

Kick

Piano

Elec Piano

Syn String

Brass

Strings

7

HiHats

Kick

Toms

Piano

Elec Piano

Syn String

Brass

Strings

9

Crash Cymb

HiHats

Kick

Piano

Elec Piano

Syn String

Brass

Strings

11

HiHats

Kick

Toms

Piano

Lead Guitr

Guit echo1

Guit echo2

Elec Piano

Syn String

Brass

Strings

13

Crash Cymb

HiHats

Kick

Piano

Lead Guitr

Guitr echo1

Guitr echo2

Elec Piano

Syn String

Strings

15

Crash Cymb

HiHats

Kick

Piano

Lead Guitr

Guit echo1

Guit echo2

Elec Piano

Syn String

Strings

17

Sax

Sax echo 1

Sax echo 2

Sax echo 3

HiHats

Kick

Piano

Lead Guitr

Guit echo1

Guit echo2

Elec Piano

Syn String

19

Sax

Sax echo 1

Sax echo 2

Sax echo 3

HiHats

Kick

Piano

Lead Guitr

Guit echo1

Guit echo2

Elec Piano

Syn String

21

Sax

Sax echo 1

Sax echo 2

Sax echo 3

HiHats

Kick

Piano

Elec Piano

Syn String

23

Sax

Sax echo 1

Sax echo 2

Sax echo 3

HiHats

Kick

Piano

Elec Piano

Syn String

26

28

Sax

Sax echo 1

Sax echo 2

Sax echo 3

HiHats

Kick

Piano

Elec Piano

Syn String

30

32

Sax

Sax echo 1

Sax echo 2

Sax echo 3

Snare

Crash Cymb

HiHats

Kick

Piano

Elec Piano

Syn String

34

Sax

Sax echo 1

Sax echo 2

Sax echo 3

Snare

Crash Cymb

HiHats

Kick

Piano

Elec Piano

Syn String

36

Sax

Sax echo 1

Sax echo 2

Sax echo 3

Snare

Crash Cymb

HiHats

Kick

Piano

Elec Piano

Syn String

38

Sax

Sax echo 1

Sax echo 2

Sax echo 3

Snare

Crash Cymb

HiHats

Kick

Piano

Elec Piano

Syn String

40

Sax

Sax echo 1

Sax echo 2

Sax echo 3

Snare

Crash Cymb

HiHats

Kick

Piano

Elec Piano

Syn String

42

44

Sax

Sax echo 1

Sax echo 2

Sax echo 3

Crash Cymb

HiHats

Kick

Toms

Piano

Elec Piano

Syn String

46

Sax

Sax echo 1

Sax echo 2

Sax echo 3

HiHats

Kick

Piano

Elec Piano

Syn String

48

Sax

Sax echo 1

Sax echo 2

Sax echo 3

HiHats

Kick

Piano

Elec Piano

Syn String

Detailed description of the musical score: The score is for page 22, starting at measure 48. It consists of eight staves. The top four staves are for saxophones: 'Sax' (main), 'Sax echo 1', 'Sax echo 2', and 'Sax echo 3'. The next two staves are for percussion: 'HiHats' and 'Kick'. The bottom two staves are for keyboard instruments: 'Piano' and 'Elec Piano'. The 'Syn String' staff is at the bottom. In measure 48, the saxophones play a rhythmic pattern of eighth and sixteenth notes. The HiHats play a steady eighth-note pattern. The Kick plays a pattern of quarter notes. The Piano and Elec Piano play a sustained chord in the right hand and a single note in the left hand. In measure 49, the main Saxophone part has a solo with a triplet of eighth notes. The HiHats continue their pattern. The Kick plays a pattern of quarter notes. The Piano and Elec Piano play a sustained chord in the right hand and a single note in the left hand. The Syn String part has a few notes in the first half of the measure.

50

Sax

Sax echo 1

Sax echo 2

Sax echo 3

HiHats

Kick

Piano

Elec Piano

Syn String

52

Sax

Sax echo 1

Sax echo 2

Sax echo 3

Snare

Crash Cymb

HiHats

Kick

Piano

Elec Piano

Syn String

54

56

58

Sax

Sax echo 1

Sax echo 2

Sax echo 3

HiHats

Kick

Piano

Elec Piano

Syn String

60

Sax

Sax echo 1

Sax echo 2

Sax echo 3

Snare

Crash Cymb

HiHats

Kick

Piano

Elec Piano

Syn String

62

Sax

Sax echo 1

Sax echo 2

Sax echo 3

Snare

Crash Cymb

HiHats

Kick

Piano

Elec Piano

Syn String

64

66

68

Sax

Sax echo 1

Sax echo 2

Sax echo 3

Snare

Crash Cymb

HiHats

Kick

Piano

Elec Piano

Syn String

3

3

6

70

Sax

Sax echo 1

Sax echo 2

Sax echo 3

Snare

Crash Cymb

HiHats

Kick

Piano

Elec Piano

Syn String

3

6

72

Sax

Sax echo 1

Sax echo 2

Sax echo 3

Snare

Crash Cymb

HiHats

Kick

Toms

Piano

Lead Guitr

Guit echo 1

Elec Piano

Syn String

Brass

Strings

74

Crash Cymb

HiHats

Kick

Piano

Lead Guitr

Guit echo1

Elec Piano

Syn String

Brass

Strings

78

Snare

Crash Cymb

HiHats

Kick

Piano

Lead Guitr

Guit echo1

Elec Piano

Syn String

Brass

Strings

80

Snare

Crash Cymb

HiHats

Kick

Toms

Piano

Lead Guitr

Guit echo1

Elec Piano

Syn String

Brass

Strings

82

Snare

Crash Cymb

HiHats

Kick

Toms

Piano

Lead Guitr

Guit echo1

Elec Piano

Syn String

Brass

Strings

84

Snare

Crash Cymb

HiHats

Kick

Toms

Piano

Lead Guitr

Guit echo1

Elec Piano

Syn String

Brass

Strings

86

Snare

Crash Cymb

HiHats

Kick

Piano

Lead Guitr

Guitr echo1

Elec Piano

Syn String

Brass

Strings

88

Snare

Crash Cymb

HiHats

Kick

Piano

Lead Guitr

Guitr echo1

Elec Piano

Syn String

Brass

Strings

90

- Crash Cymb:** Includes cymbal crashes and sustained cymbal textures.
- Piano:** Features a complex accompaniment with chords and melodic lines in both treble and bass clefs.
- Lead Guitr:** Plays a melodic line with some bends and slurs.
- Elec Piano:** Provides harmonic support with chords and melodic fragments.
- Syn String:** Features a melodic line with some slurs.
- Brass:** Includes rhythmic patterns and sustained notes.
- Strings:** Provides a melodic and harmonic accompaniment.

92

Snare

Crash Cymb

HiHats

Kick

Piano

Lead Guitr

Elec Piano

Syn String

Brass

Strings

Sound FX

94

- Piano:** A grand piano part with a complex chordal structure in both hands.
- Elec Piano:** An electric piano part with a similar chordal structure to the grand piano.
- Sound FX:** A track for sound effects, including a snare hit and a sustained note.

96

Snare

Crash Cymb

HiHats

Kick

Piano

Lead Guitr

Elec Piano

Syn String

Brass

Sound FX

98

Snare

Crash Cymb

HiHats

Kick

Piano

Lead Guitr

Elec Piano

Syn String

Brass

Sound FX

100

- Crash Cymb:** Includes occasional crash cymbal hits and sustained cymbal textures.
- Piano:** Features a complex accompaniment with chords and moving lines in both the treble and bass clefs.
- Lead Guitr:** Plays a melodic line with some sustained notes.
- Elec Piano:** Provides harmonic support with chords and moving lines in both the treble and bass clefs.
- Syn String:** Features a melodic line with some sustained notes.
- Brass:** Provides harmonic support with chords and moving lines in both the treble and bass clefs.
- Sound FX:** Includes occasional sound effects.

102

Snare

Crash Cymb

HiHats

Kick

Piano

Lead Guitr

Elec Piano

Syn String

Brass

Sound FX

104

106

108

110

Sax

Sax echo 1

Sax echo 2

Sax echo 3

HiHats

Kick

Piano

Lead Guitr

Guit echo1

Guit echo2

Elec Piano

Syn String

112

Sax

Sax echo 1

Sax echo 2

Sax echo 3

HiHats

Kick

Piano

Lead Guitr

Guit echo1

Guit echo2

Elec Piano

Syn String

114

116

Sax

Sax echo 1

Sax echo 2

Sax echo 3

Crash Cymb

HiHats

Kick

Toms

Piano

Lead Guitr

Guit echo1

Guit echo2

Elec Piano

Syn String

118

Sax

Sax echo 1

Sax echo 2

Sax echo 3

HiHats

Kick

Piano

Lead Guitr

Guit echo1

Guit echo2

Elec Piano

Syn String

120

122

124

Sax

Sax echo 1

Sax echo 2

Sax echo 3

Snare

Crash Cymb

HiHats

Kick

Piano

Lead Guitr

Guit echo1

Guit echo2

Elec Piano

Syn String

126

- Elec Piano:** Features a simple accompaniment with a bass line of chords and a treble line of chords.
- Syn String:** Features a simple accompaniment with a bass line of chords.

128

Sax

Sax echo 1

Sax echo 2

Sax echo 3

Snare

Crash Cymb

HiHats

Kick

Piano

Elec Piano

Syn String

130

Sax

Sax echo 1

Sax echo 2

Sax echo 3

Snare

Crash Cymb

HiHats

Kick

Piano

Elec Piano

Syn String

132

Sax

Sax echo 1

Sax echo 2

Sax echo 3

Snare

Crash Cymb

HiHats

Kick

Piano

Elec Piano

Syn String

134

Sax
Sax echo 1
Sax echo 2
Sax echo 3
Snare
Crash Cymb
HiHats
Kick
Piano
Lead Guitr
Guit echo1
Guit echo2
Elec Piano
Syn String

Detailed description of the musical score: The score is for a jazz or funk ensemble. It features a saxophone section with a lead part and three echoes. The rhythm section includes snare, crash cymbal, hi-hats, and kick drum. The piano part has a melodic line in the right hand and a bass line in the left hand. The guitar section consists of a lead line and two echoes. The electric piano and synthesizer string parts provide harmonic support. The score is divided into two measures, with a measure rest in the first measure for the saxophone and piano. The key signature has one flat (B-flat), and the time signature is 4/4. The saxophone part includes a triplet in the second measure. The piano part has a sixteenth-note figure in the first measure of the second measure. The guitar part features a triplet in the second measure. The electric piano part has a sustained chord in the first measure of the second measure. The synthesizer string part has a sustained chord in the first measure of the second measure.

136

Sax

Sax echo 1

Sax echo 2

Sax echo 3

Snare

Crash Cymb

HiHats

Kick

Toms

Piano

Lead Guitr

Guit echo1

Guit echo2

Elec Piano

Syn String

Brass

Strings

138

140

Snare

Crash Cymb

HiHats

Kick

Piano

Lead Guitr

Elec Piano

Syn String

Brass

Strings

Sound FX

142

Snare

Crash Cymb

HiHats

Kick

Piano

Lead Guitr

Elec Piano

Syn String

Brass

Sound FX

144

Snare

Crash Cymb

HiHats

Kick

Piano

Lead Guitr

Elec Piano

Syn String

Brass

Sound FX

146

Snare

Crash Cymb

HiHats

Kick

Piano

Lead Guitr

Elec Piano

Syn String

Brass

Sound FX

148

Snare

Crash Cymb

HiHats

Kick

Piano

Lead Guitr

Elec Piano

Syn String

Brass

Sound FX

150

Snare

Crash Cymb

HiHats

Kick

Piano

Lead Guitr

Elec Piano

Syn String

Brass

Sound FX

152

Snare

Crash Cymb

HiHats

Kick

Piano

Lead Guitr

Elec Piano

Syn String

Brass

Sound FX

154

Snare

Crash Cymb

HiHats

Kick

Piano

Lead Guitr

Elec Piano

Syn String

Brass

Sound FX

156

Snare

Crash Cymb

HiHats

Kick

Piano

Lead Guitr

Elec Piano

Syn String

Brass

Sound FX

158

Snare

Crash Cymb

HiHats

Kick

Piano

Lead Guitr

Elec Piano

Syn String

Brass

Sound FX

160

Snare

Crash Cymb

HiHats

Kick

Piano

Lead Guitr

Elec Piano

Syn String

Brass

Sound FX

7

9

161

Snare

Crash Cymb

HiHats

Kick

Piano

Lead Guitr

Elec Piano

Syn String

Brass

Sound FX

Phil Collins - the west side

Sax

♩ = 125,000000

16

21

27

34

41

45

50

55

60

65

Phil Collins - the west side

Sax echo 1

♩ = 125,000000

16

20

25

29

33

38

42

46

50

53

V.S.

Sax echo 1

57

60

64

68

73

36

112

117

121

125

130

134 Sax echo 1 3

26

Phil Collins - the west side

Sax echo 2

♩ = 125,000000

16

20

25

29

33

37

41

45

49

52

V.S.

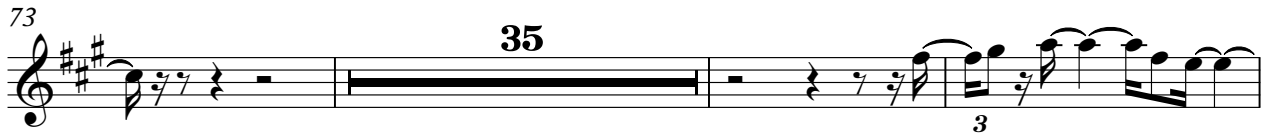

129

133

136

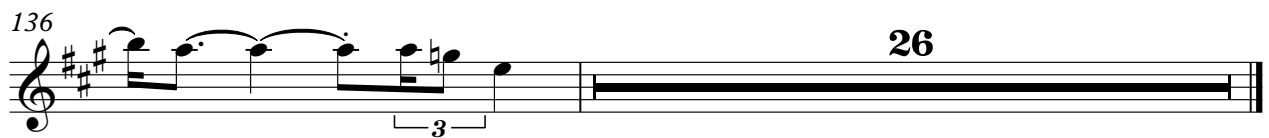

26

Sax echo 3

Phil Collins - the west side

♩ = 125,000000

17

22

28

35

41

45

50

54

Sax echo 3

58

3

62

3

67

3

71

36

110

116

122

129

135

25

Snare

Phil Collins - the west side

♩ = 125,000000

32

37

43

61

68

76

81

Detailed description of the musical score: The score is for a snare drum in 4/4 time. It consists of seven staves of music. The first staff starts at measure 32 with a 4/4 time signature and a tempo marking of ♩ = 125,000000. A large '32' is written above the first measure, which contains a thick black bar representing a rest. The second staff starts at measure 37 and contains a series of quarter notes and rests. The third staff starts at measure 43 and features a triplet of eighth notes, followed by a thick black bar with an '8' above it, and another triplet of eighth notes, followed by another thick black bar with an '8' above it. The fourth staff starts at measure 61 and contains a series of quarter notes and rests. The fifth staff starts at measure 68 and contains a series of quarter notes and rests, ending with a thick black bar with a '2' above it. The sixth staff starts at measure 76 and contains a triplet of eighth notes, followed by a series of quarter notes and rests, ending with a thick black bar with a '2' above it. The seventh staff starts at measure 81 and contains a series of quarter notes and rests, ending with a thick black bar with a '2' above it.

89

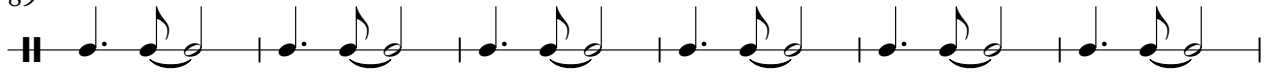

95

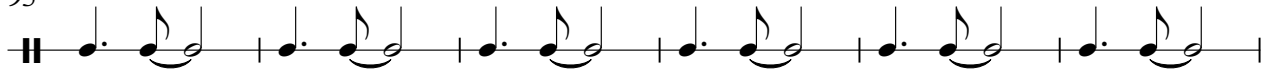

101

106

126

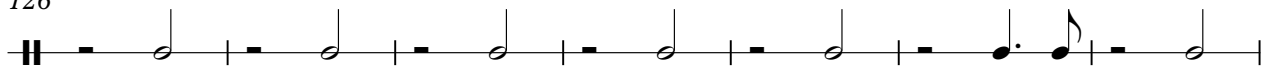

133

139

144

148

152

Snare

156

159

Phil Collins - the west side

Crash Cymb

♩ = 125,000000

Crash Cymb

89

95

101

107

125

132

139

145

151

157

HiHats

Phil Collins - the west side

♩ = 125,000000

4/4 7

4

7

10

13

16

19

22

25

28

V.S.

61

64

67

70

73

76

79

82

85

88

V.S.

91

94

97

100

103

109

112

115

118

121

124

127

130

133

136

139

142

145

148

151

V.S.

6

HiHats

154

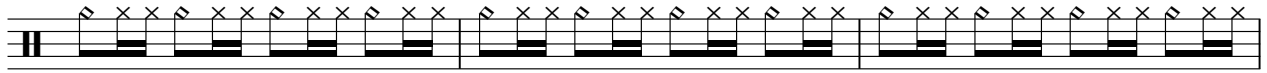

157

160

Phil Collins - the west side

Kick

♩ = 125,000000

6

11

16

21

26

31

36

41

46

V.S.

51

56

61

66

71

76

81

86

91

96

101

109

114

119

124

129

134

139

144

149

V.S.

4

Kick

154

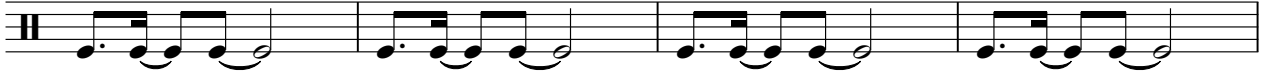

158

Toms

Phil Collins - the west side

♩ = 125,000000

7 3

13 31 27

73 7

84 31 3

117 19 26

Phil Collins - the west side

Piano

♩ = 125,000000

13

21

30

35

39

V.S.

43

51

60

63

69

72

79

85

90

93

96

99

102

106

114

123

127

133

137

141

144

147

150

153

156

159

Phil Collins - the west side

Lead Guitr

♩ = 125,000000

11

18

53

77

84

91

97

103

109

2

117

3

122

9

2

Lead Guitr

134

139

145

151

157

Phil Collins - the west side

Guit echo 1

♩ = 125,000000

11

16

53

73

79

84

89

14

107

2

114

121

3

9

2

Guit echo1

134

136

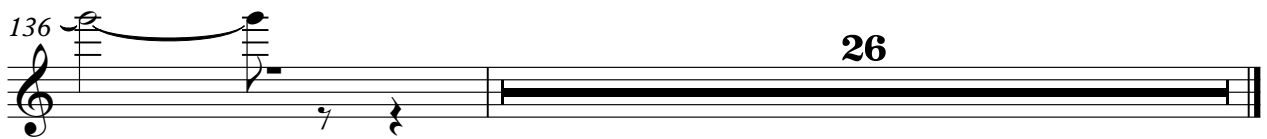

26

Phil Collins - the west side

Guit echo2

♩ = 125,000000

11

16

85

106

2

113

113

120

3

125

9

3

135

26

Phil Collins - the west side

Elec Piano

♩ = 125,000000

13

22

31

40

49

V.S.

58

67

75

81

87

91

94

97

100

103

107

115

124

133

139

142

145

148

151

154

157

160

Phil Collins - the west side

Syn String

♩ = 125,000000

4

11

19

28

37

46

55

64

73

80

V.S.

Syn String

145

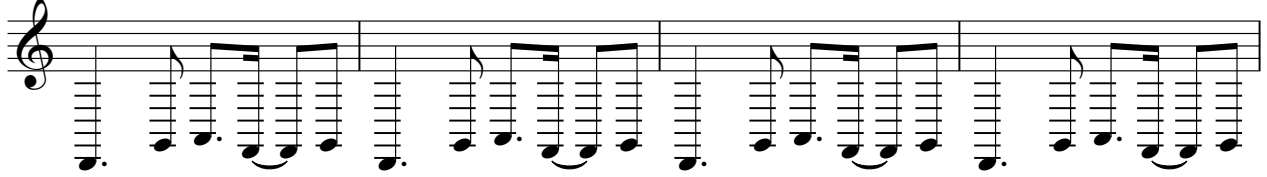

149

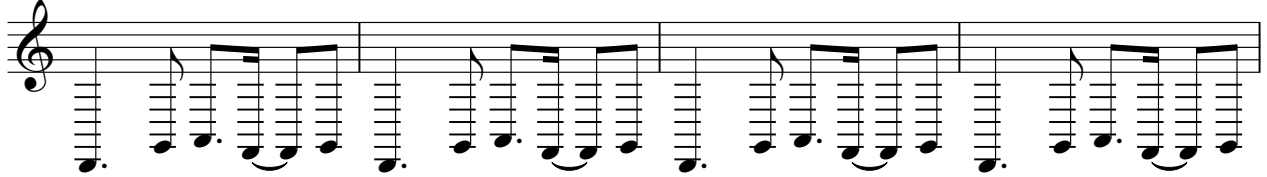

153

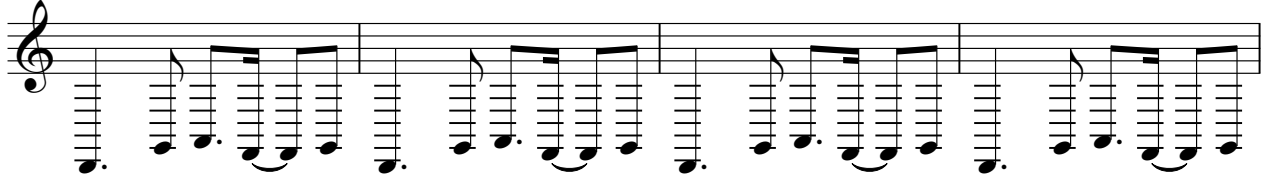

157

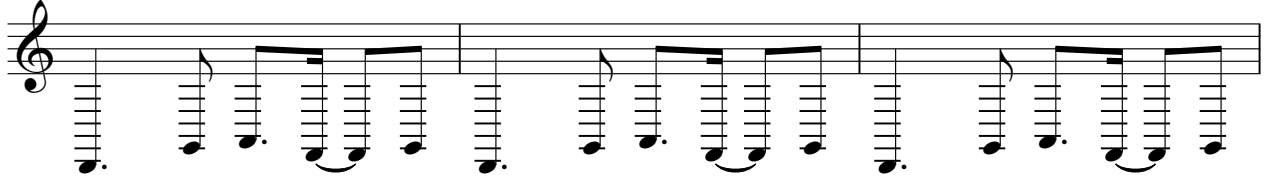

160

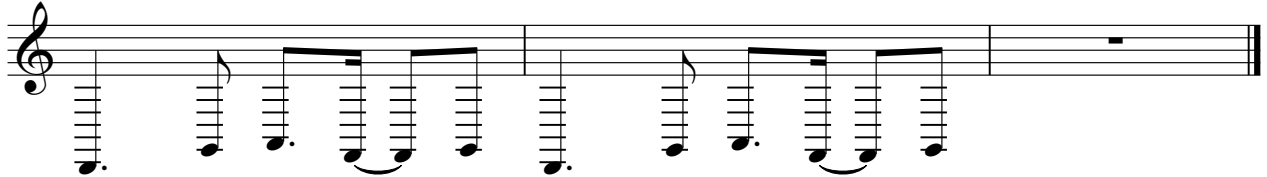

Phil Collins - the west side

Brass

♩ = 125,000000

5

9

60

72

76

80

84

87

90

95

100

V.S.

105

108

138

142

146

150

154

158

161

Phil Collins - the west side

Strings

♩ = 125,000000

4

12

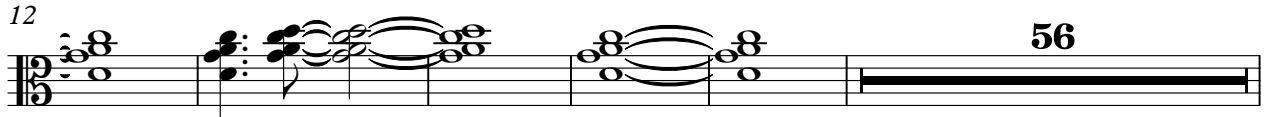

73

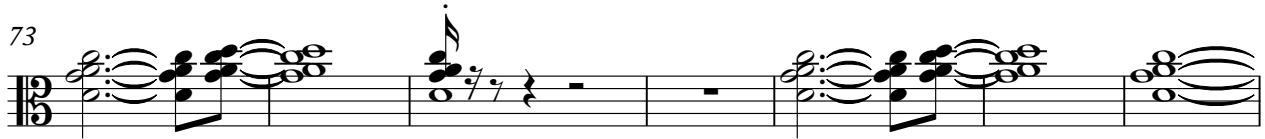

80

86

91

105

137

140

