

Phil Collins - The Westside

♩ = 125,000000

Sax

Alto Saxophone

Alto Saxophone

Alto Saxophone

Alto Saxophone

Percussion

Percussion

Percussion

Percussion

Tom-toms

Lead Guitr

Electric Guitar

Electric Guitar

Electric Guitar

Elec Piano

FM Synth

Synth Strings

Orchestra Hit

Viola

Solo

Gunshot

Sax echo 1

Sax echo 2

Sax echo 3

Crash Cymb

HiHats

Kick

Toms

Guit echo1

Guit echo2

Syn String

Brass

Strings

Piano

Sound FX

3

6

Perc. Perc. FM Syn. Str. Orch. Hit Vla. Solo

8

Perc.

Perc.

Perc.

Tom-t.

FM

Syn. Str.

Orch. Hit

Vla.

Solo

10

12

Perc. Perc. Perc. Tom-t. E. Gtr. E. Gtr. E. Gtr. FM Syn. Str. Vla. Solo

14

Perc.

Perc.

Perc.

E. Gtr.

E. Gtr.

E. Gtr.

FM

Syn. Str.

Vla.

Solo

16

Alto Sax.

Alto Sax.

Alto Sax.

Perc.

Perc.

E. Gtr.

E. Gtr.

E. Gtr.

FM

Syn. Str.

Vla.

Solo

18

Alto Sax.

Alto Sax.

Alto Sax.

Alto Sax.

Perc.

Perc.

E. Gtr.

E. Gtr.

E. Gtr.

FM

Syn. Str.

Solo

20

22

24

Alto Sax.

Alto Sax.

Alto Sax.

Alto Sax.

Perc.

Perc.

FM

Syn. Str.

Solo

26

28

Alto Sax.

Alto Sax.

Alto Sax.

Alto Sax.

Perc.

Perc.

FM

Syn. Str.

Solo

30

32

34

36

38

40

42

Alto Sax.

Alto Sax.

Alto Sax.

Alto Sax.

Perc.

Perc.

Perc.

Perc.

FM

Syn. Str.

Solo

3

44

Alto Sax.

Alto Sax.

Alto Sax.

Alto Sax.

Perc.

Perc.

Perc.

Tom-t.

FM

Syn. Str.

Solo

46

48

50

52

Alto Sax.

Alto Sax.

Alto Sax.

Alto Sax.

Perc.

Perc.

Perc.

Perc.

FM

Syn. Str.

Solo

54

56

Alto Sax.

Alto Sax.

Alto Sax.

Alto Sax.

Perc.

Perc.

FM

Syn. Str.

Solo

58

62

64

Alto Sax.

Alto Sax.

Alto Sax.

Alto Sax.

Perc.

Perc.

Perc.

Perc.

FM

Syn. Str.

Solo

66

68

Alto Sax.

Alto Sax.

Alto Sax.

Alto Sax.

Perc.

Perc.

Perc.

Perc.

FM

Syn. Str.

Solo

6

Detailed description of the musical score: The score is arranged in a system with multiple staves. The top four staves are for Alto Saxophones. The first staff has a melodic line with a quarter note, a dotted quarter note, and a quarter note. The second staff has a triplet of eighth notes. The third staff has a dotted quarter note followed by a triplet of eighth notes. The fourth staff has a quarter note followed by a triplet of eighth notes. The next four staves are for Percussion. The first staff has a half note. The second staff has a half note with a fermata. The third staff has a series of eighth notes marked with 'x'. The fourth staff has a series of eighth notes. The FM part consists of two staves with sustained notes. The Syn. Str. part has a series of vertical lines. The Solo part has a complex rhythmic pattern with a sextuplet of eighth notes.

70

Alto Sax.

Alto Sax.

Alto Sax.

Alto Sax.

Perc.

Perc.

Perc.

Perc.

FM

Syn. Str.

Solo

71

73

Alto Sax.

Alto Sax.

Perc.

Perc.

Perc.

Perc.

E. Gtr.

E. Gtr.

FM

Syn. Str.

Orch. Hit

Vla.

Solo

Measure 75: Percussion parts include a snare drum, a tom, a cymbal, and a bass drum. The electric guitar part features a melodic line with a long sustain. The fiddle part has a melodic line with a long sustain. The synthesizer string part has a melodic line with a long sustain. The orchestral hit part has a rhythmic pattern. The viola part has a melodic line with a long sustain. The solo part has a melodic line with a long sustain.

Measure 76: Percussion parts include a snare drum, a tom, a cymbal, and a bass drum. The electric guitar part features a melodic line with a long sustain. The fiddle part has a melodic line with a long sustain. The synthesizer string part has a melodic line with a long sustain. The orchestral hit part has a rhythmic pattern. The viola part has a melodic line with a long sustain. The solo part has a melodic line with a long sustain.

77

Perc. Perc. Perc. Perc. E. Gtr. E. Gtr. FM Syn. Str. Orch. Hit Vla. Solo

79

Perc.

Perc.

Perc.

Tom-t.

E. Gtr.

E. Gtr.

FM

Syn. Str.

Orch. Hit

Vla.

Solo

81

Perc. Perc. Perc. Perc. Tom-t. E. Gtr. E. Gtr. FM Syn. Str. Orch. Hit Vla. Solo

83

Perc.

Perc.

Perc.

Tom-t.

E. Gtr.

E. Gtr.

FM

Syn. Str.

Orch. Hit

Vla.

Solo

85

Perc. Perc. Perc. Perc. E. Gtr. E. Gtr. FM Syn. Str. Orch. Hit Vla. Solo

87

Perc. Perc. Perc. E. Gtr. E. Gtr. FM Syn. Str. Orch. Hit Vla. Solo

89

91

Perc. Perc. Perc. Perc. E. Gtr. FM Syn. Str. Orch. Hit Vla. Solo

93

Perc. Perc. Perc. Perc. E. Gtr. FM Syn. Str. Orch. Hit Solo Gun.

95

Perc. Perc. Perc. Perc. E. Gtr. FM Syn. Str. Orch. Hit Solo Gun.

97

Perc. Perc. Perc. Perc. E. Gtr. FM Syn. Str. Orch. Hit Solo Gun.

99

Perc. Perc. Perc. Perc. E. Gtr. FM Syn. Str. Orch. Hit Solo Gun.

101

103

Perc. Perc. Perc. Perc. E. Gtr. E. Gtr. E. Gtr. FM Syn. Str. Orch. Hit Solo Gun.

105

107

Perc.

Perc.

E. Gtr.

E. Gtr.

E. Gtr.

FM

Syn. Str.

Orch. Hit

Vla.

Solo

109

Alto Sax.

Alto Sax.

Alto Sax.

Alto Sax.

Perc.

Perc.

Perc.

E. Gtr.

E. Gtr.

E. Gtr.

FM

Syn. Str.

Orch. Hit

Solo

111

Alto Sax.

Alto Sax.

Alto Sax.

Alto Sax.

Perc.

Perc.

E. Gtr.

E. Gtr.

E. Gtr.

FM

Syn. Str.

Solo

113

115

117

119

121

The musical score is arranged in a system with the following parts from top to bottom:

- Syn. Str. (1 staff):** A whole rest.

123

125

Alto Sax.

Alto Sax.

Alto Sax.

Alto Sax.

Perc.

Perc.

Perc.

Perc.

E. Gtr.

E. Gtr.

E. Gtr.

FM

Syn. Str.

Solo

127

129

131

133

134

- FM (1 staff):** A fretless bass line with a complex chordal structure.
- Syn. Str. (1 staff):** A synthesizer string line with a complex chordal structure.

135

Alto Sax.

Alto Sax.

Alto Sax.

Alto Sax.

Perc.

Perc.

Perc.

Perc.

Tom-t.

E. Gtr.

E. Gtr.

E. Gtr.

FM

Syn. Str.

Solo

137

Alto Sax.

Perc.

Perc.

Perc.

Perc.

E. Gtr.

FM

Syn. Str.

Orch. Hit

Vla.

Solo

139

Perc.

Perc.

Perc.

Perc.

E. Gtr.

FM

Syn. Str.

Orch. Hit

Vla.

Solo

141

Perc.

Perc.

Perc.

Perc.

E. Gtr.

FM

Syn. Str.

Orch. Hit

Solo

Gun.

143

Perc. Perc. Perc. Perc. E. Gtr. FM Syn. Str. Orch. Hit Solo Gun.

145

Perc. Perc. Perc. Perc. E. Gtr. FM Syn. Str. Orch. Hit Solo Gun.

147

Perc. Perc. Perc. Perc. E. Gtr. FM Syn. Str. Orch. Hit Solo Gun.

149

Perc. Perc. Perc. Perc. E. Gtr. FM Syn. Str. Orch. Hit Solo Gun.

151

153

Perc. Perc. Perc. Perc. E. Gtr. FM Syn. Str. Orch. Hit Solo Gun.

155

Perc. Perc. Perc. Perc. E. Gtr. FM Syn. Str. Orch. Hit Solo Gun.

157

Perc. Perc. Perc. Perc. E. Gtr. FM Syn. Str. Orch. Hit Solo Gun.

159

Perc.

Perc.

Perc.

Perc.

E. Gtr.

FM

Syn. Str.

Orch. Hit

Solo

Gun.

161

Perc. (Snare)
Perc. (Tom)
Perc. (Cymbal)
E. Gtr.
FM
Syn. Str.
Orch. Hit
Solo
Gun.

165

Alto Sax.

173

Alto Sax.

181
Alto Sax. 

189
Alto Sax. 

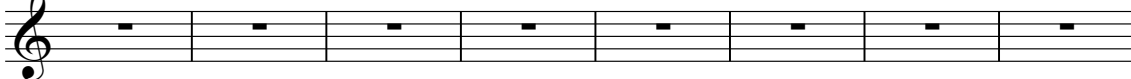

197
Alto Sax. 

205
Alto Sax. 

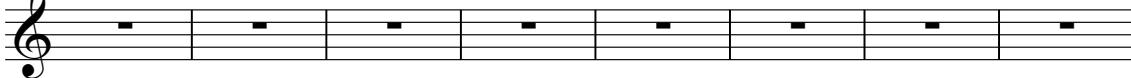

213
Alto Sax. 

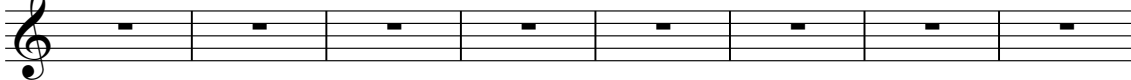

221
Alto Sax. 

229
Alto Sax. 

237
Alto Sax. 

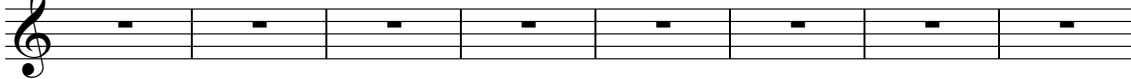

245
Alto Sax. 

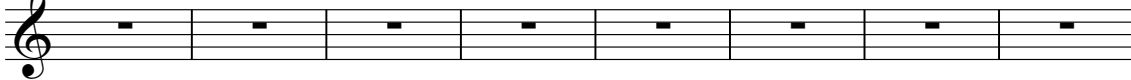

253
Alto Sax. 

261
Alto Sax. 

269
Alto Sax. 

277
Alto Sax. 

285
Alto Sax. 

293
Alto Sax. 

301
Alto Sax. 

309
Alto Sax. 

317
Alto Sax. 

325
Alto Sax. 

333
Alto Sax. 

338
Alto Sax. 

Phil Collins - The Westside

Alto Saxophone

♩ = 125,000000
Sax

16

21

27

34

41

45

50

55

60

65

2

Alto Saxophone

70

73

36

113

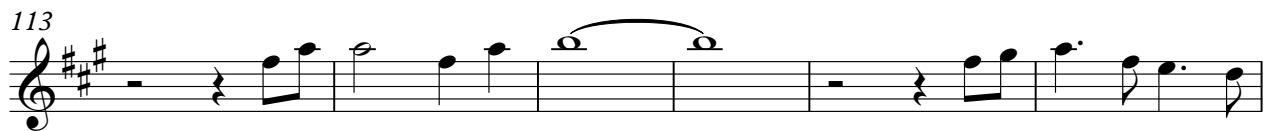

119

126

133

136

206

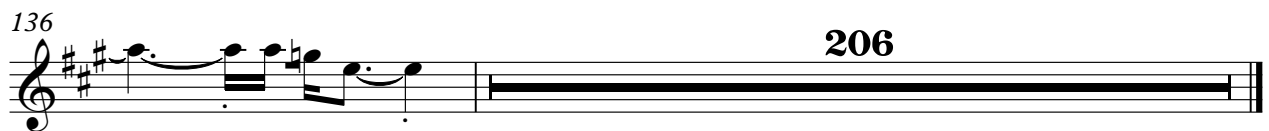

Phil Collins - The Westside

Alto Saxophone

♩ = 125,000000
Sax echo 1 **16**

16

20

25

29

33

38

42

46

50

53

V.S.

Alto Saxophone

Alto Saxophone

134

3 3

136

206

Phil Collins - The Westside

Alto Saxophone

♩ = 125,000000
Sax echo 2 **16**

20

25

29

33

37

41

45

49

52

V.S.

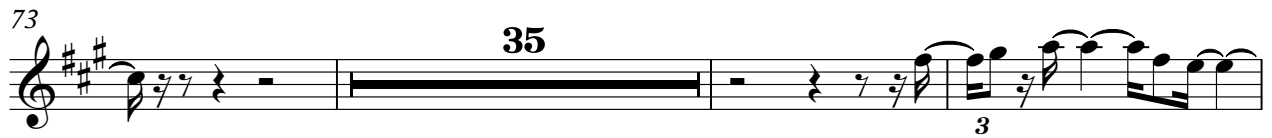

129

133

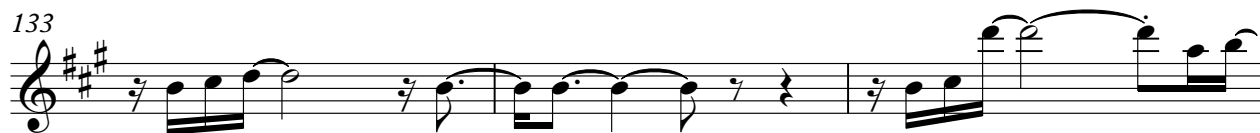

136

Phil Collins - The Westside

Alto Saxophone

$\text{♩} = 125,000000$
Sax echo 3 **17**

22

28

35

41

45

50

54

2

Alto Saxophone

58

3

62

3

67

3

71

36

110

116

122

129

135

3

137

205

Percussion

Phil Collins - The Westside

♩ = 125,000000

Snare

32

37

43

61

68

76

81

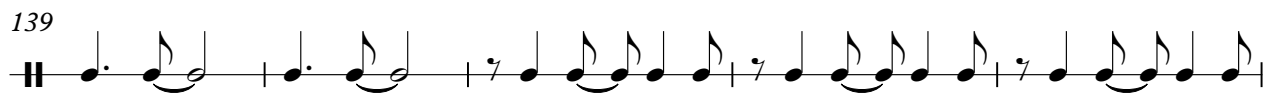
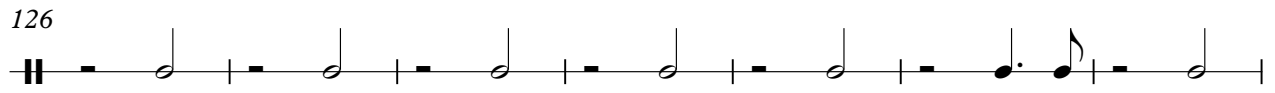
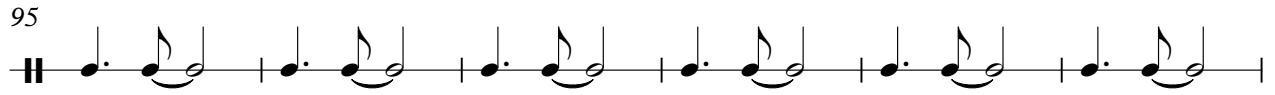
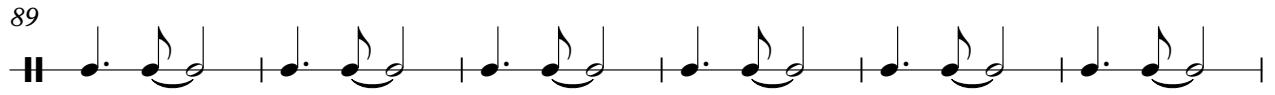

156

160

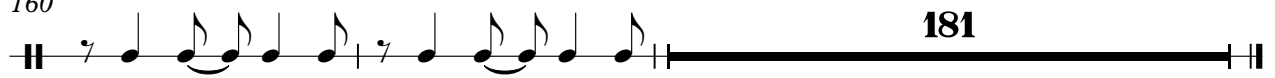

181

Phil Collins - The Westside

Percussion

♩ = 125,000000

Crash Cymb

4 3 3

15 17

37

43 7 7

61

68

75

82

Percussion

89

95

101

107

125

132

139

145

151

157

161

181

Phil Collins - The Westside

Percussion

♩ = 125,000000

HiHats

4/4 7

4

7

10

13

16

19

22

25

28

V.S.

31

34

37

40

43

46

49

52

55

58

61

64

67

70

73

76

79

82

85

88

V.S.

91

94

97

100

103

109

112

115

118

121

124

127

130

133

136

139

142

145

148

151

V.S.

154

157

160

181

Phil Collins - The Westside

Percussion

♩ = 125,000000
Kick

6

11

16

21

26

31

36

41

46

V.S.

51

56

61

66

71

76

81

86

91

96

101

109

114

119

124

129

134

139

144

149

V.S.

4

Percussion

154

159

181

Phil Collins - The Westside

Tom-toms

♩ = 125,000000

Toms

7 3

13

31 27

73

7

84

31 3

117

19 206

Phil Collins - The Westside

Electric Guitar

♩ = 125,000000
Lead Guitr

11

18 53

77

84

91

97

103

109 2

117 3

122 9

2

Electric Guitar

134

139

145

151

157

161

181

Phil Collins - The Westside

Electric Guitar

♩ = 125,000000
Guit echo1

11

16

53

73

79

84

89

14

107

2

114

121

9

3

2

Electric Guitar

134

136

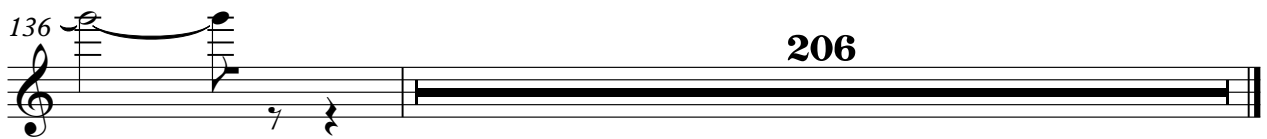

206

Electric Guitar

Phil Collins - The Westside

♩ = 125,000000
Guit echo2

11

16

85

106

2

113

120

3

125

9

3

136

206

Phil Collins - The Westside

FM Synth

♩ = 125,000000
Elec Piano

4

13

22

31

40

49

V.S.

58

67

75

81

87

91

94

97

100

103

107

115

124

133

139

142

145

148

151

154

157

160

Phil Collins - The Westside

Synth Strings

♩ = 125,000000
Syn String 4

11
19
28
37
46
55
64
73
80

V.S.

145

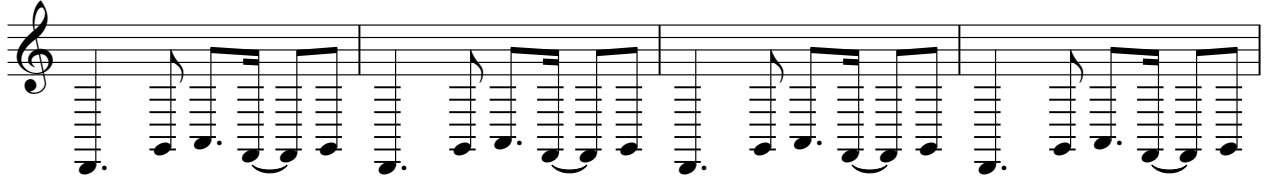

149

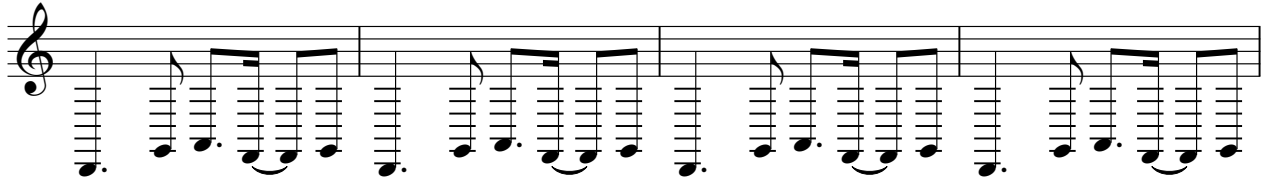

153

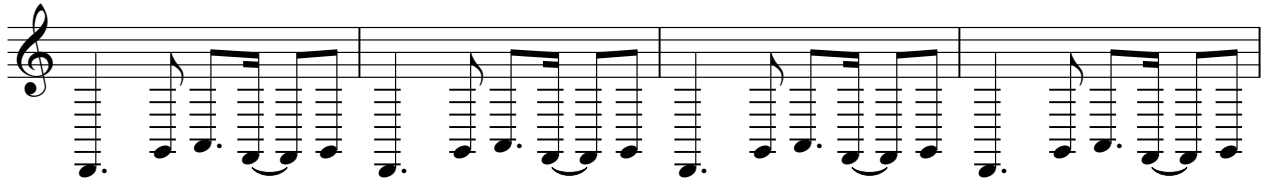

157

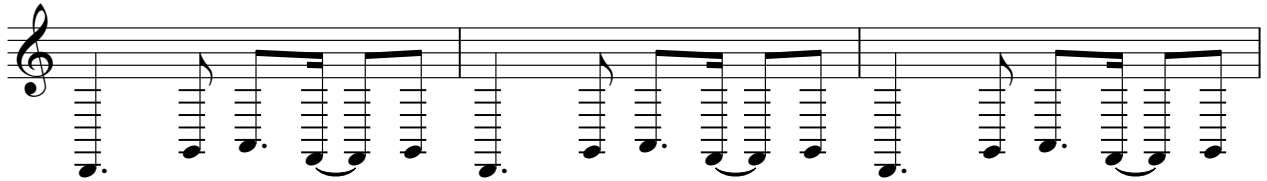

160

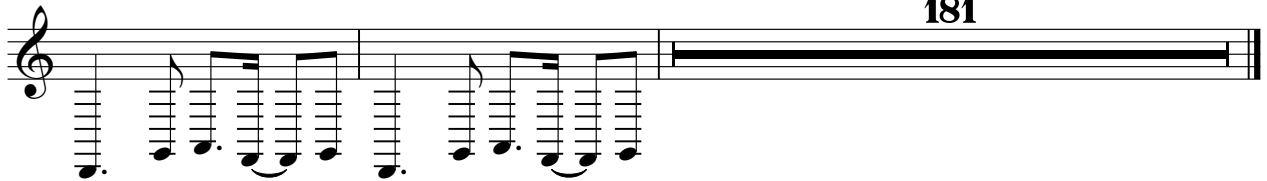

181

Phil Collins - The Westside

Orchestra Hit

♩ = 125,000000

Brass

5

9

60

72

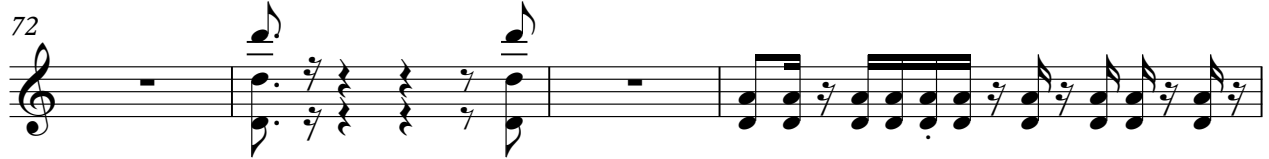

76

80

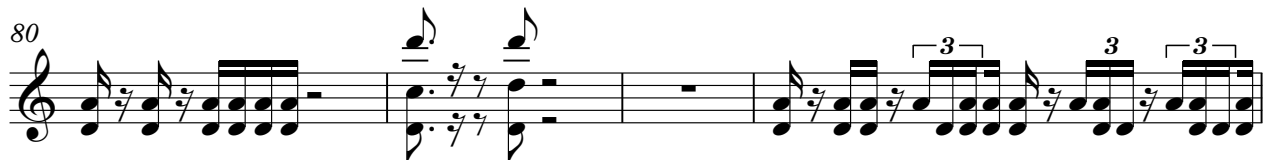

84

87

90

95

100

V.S.

105

108

138

142

146

150

154

158

162

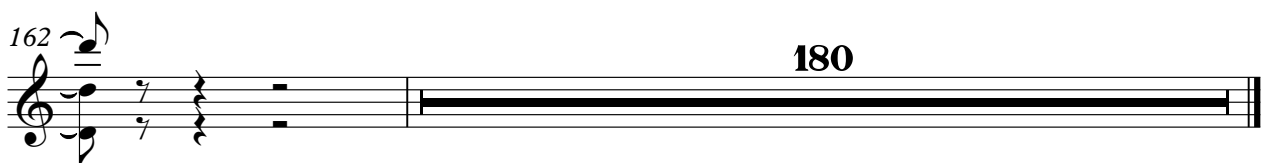

Phil Collins - The Westside

Viola

♩ = 125,000000

Strings

4

12

73

80

86

91

105

137

140

Phil Collins - The Westside

Solo

♩ = 125,000000

Piano

4

13

21

30

34

37

42

48

57

62

V.S.

65

70

73

79

85

90

93

96

99

102

105

112

121

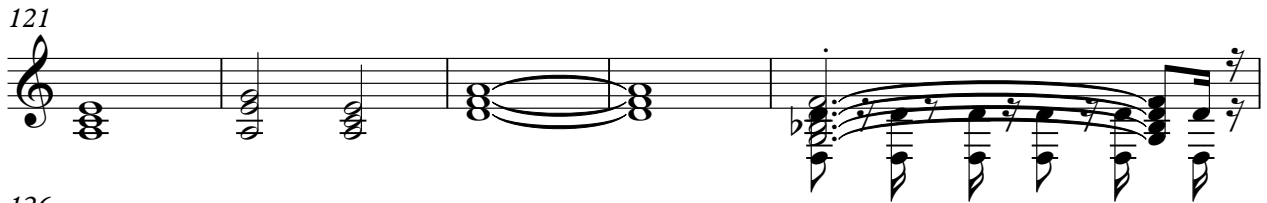

126

129

134

137

140

143

146

V.S.

149

152

155

158

161

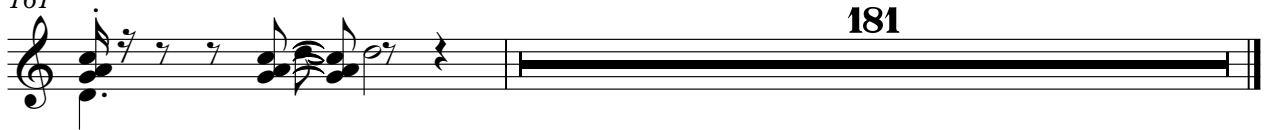

181

Gunshot

Phil Collins - The Westside

♩ = 125,000000
Sound FX

92

97

103

36

143

149

155

160

180