

Olive - You're Not Alone

♩ = 136,000153

Percussion

Snare

Kick

Hi Hat

Schramm

Tamb

Wood Blocks

Solo

Tacker

SineBass

Strings

Sinus

Pad

Trem16tl

Trem Low

6

9

12

15

Perc.

Perc.

Perc.

Perc.

W.B.

Solo

Solo

Solo

Solo

18

Perc.

Perc.

Perc.

Perc.

W.B.

Solo

Solo

21

24

27

Below the Percussion staves are seven Solo staves:

30

Perc. 

Perc. 

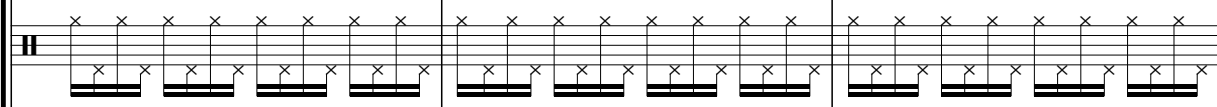
Perc. 

Perc. 

W.B. 

Solo 

Solo 

Solo 

33

36

39

42

45

48

51

54

57

60

63

66

Perc. 

Perc. 

Perc. 

Perc. 

W.B. 

Solo 

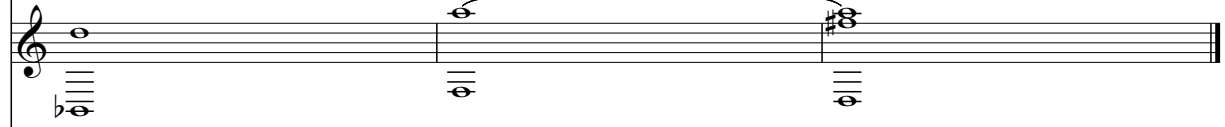
Solo 

Solo 

Percussion

Olive - You're Not Alone

♩ = 136,000153
Snare

9

14

19

24

29

34

39

44

49

V.S.

54

59

64

Olive - You're Not Alone

Percussion

♩ = 136,000153

Kick

4

9

14

19

24

29

34

39

44

49

V.S.

2

Percussion

54

Olive - You're Not Alone

Percussion

♩ = 136,000153

Hi Hat

4

7

9

11

13

15

17

19

21

23

V.S.

Percussion

25

27

29

31

33

35

37

39

41

43

45

47

49

51

53

55

57

59

61

63

V.S.

4

Percussion

65

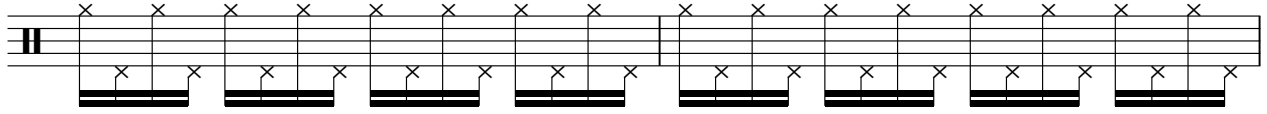

67

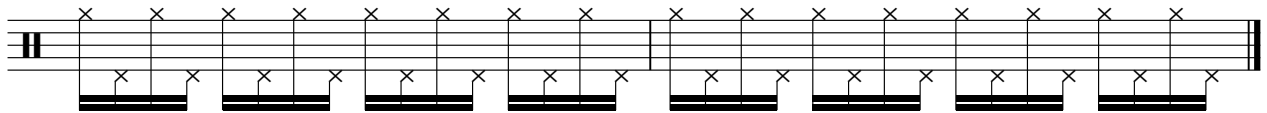

Percussion

Olive - You're Not Alone

♩ = 136,000153

Schramm

4

2

11

2

19

2

6

31

2

39

2

47

2

55

6

63

2

Wood Blocks

Olive - You're Not Alone

♩ = 136,000153

Tamb

4

7

9

11

13

15

17

19

21

23

V.S.

2

Wood Blocks

25

46

48

50

52

54

56

58

61

63

65

V.S.

4

Wood Blocks

67

Olive - You're Not Alone

Solo

♩ = 136,000153
Tacker

Olive - You're Not Alone

Solo

♩ = 136,000153
SineBass 4

9

21

26

31

35

39

43

8

8

53

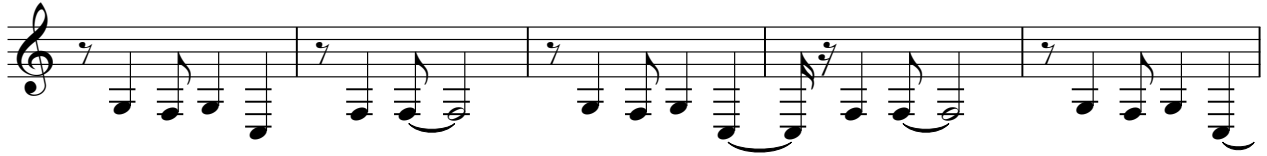

58

63

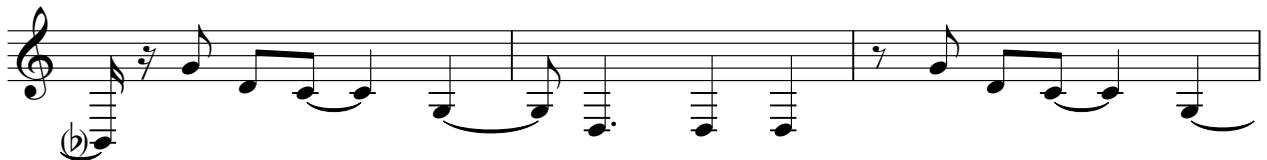

66

Olive - You're Not Alone

Solo

♩ = 136,000153
Strings

1 2 3 4 3 2 1 2 3

10

16

33

1 2 3 4 3 2 1 2 3

42

16

62

1 2 3 4 3 2 1 2 3

Olive - You're Not Alone

Solo

♩ = 136,000153
Sinus **12**

16

20

24

28

32

36

40

44

48

V.S.

Solo

Olive - You're Not Alone

♩ = 136,000153
Pad

20

25

24

53

58

8

Olive - You're Not Alone

Solo

♩ = 136,000153
Trem16tl

2

Solo

61

65

Olive - You're Not Alone

Solo

♩ = 136,000153
Trem Low

2

Solo

61

65
